

Hampshire Water Transfer and Water Recycling Project

Environmental Statement – Appendix 9.10 Eastney Long Sea Outfall benthic ecology survey

VOLUME NUMBER: 6

PLANNING INSPECTORATE NUMBER: WA010002

APPLICATION DOCUMENT REFERENCE: 6.2

APFP REGULATION: (5)(2)(a)

May 2026

Version 0



from
**Southern
Water** 

The Southern Water logo consists of three stylized, wavy blue lines of varying lengths, positioned to the right of the word 'Water'.

Contents

1	Introduction	1
1.1	Overview	1
1.2	Site information	1
1.3	Relevant conservation legislation	1
2	Current understanding	3
2.1	Existing habitat mapping	3
2.2	Geophysical survey in 2023	3
2.3	Designated sites	3
3	Survey methods	5
3.1	Site description	5
3.2	Survey design	5
3.3	Drop-down camera sampling design and rationale	5
3.4	Water sampling design	10
3.5	Field methods	10
4	Analytical methods	15
4.1	Seabed imagery analysis	15
4.2	<i>Sabellaria spinulosa</i> reefs	16
4.3	Habitat/Biotope mapping	17
4.4	Water quality	18
5	Results	20
5.1	Survey progress	20
5.2	Seabed imagery analysis	20
5.3	Annex I reef assessments	23
5.4	Features of Conservation Interest (FOCI)	23
5.5	Invasive Non Native Species (INNS)	26
5.6	Habitat/Biotope mapping	26
5.7	Water quality	28
5.8	Water profiling	30
6	Discussion	31
	References	32

Graphics

Graphic 3-1	Eastney Long Sea Outfall survey area	5
Graphic 3-2	Drop-down camera transects overlaid on MBES data collected by Shoreline Survey Limited	8

Graphic 3-3	Drop-down camera transects overlain on acoustic sonar data collected by Shoreline Survey Limited	9
Graphic 3-4	Water quality sampling locations	10
Graphic 3-5	Dedicated survey vessel, Seren Las	11
Graphic 5-1	Example imagery of the main EUNIS found across the survey area	21
Graphic 5-2	EUNIS habitats and biotopes observed in the seabed imagery across the area	22
Graphic 5-3	Example of habitats observed within the seabed imagery which are features of conservation interest	24
Graphic 5-4	FOCI and Annex I reef (geogenic and biogenic) assessment conducted across survey area	25
Graphic 5-5	<i>Crepidula fornicata</i> , an INNS observed at TR16	26
Graphic 5-6	EUNIS habitat/biotope mapping across the survey area	27

Tables

Table 3-1	DDC transect locations coordinates and sampling rationale	6
Table 3-2	Water sampling station summary	10
Table 3-3	Vessel details	11
Table 3-4	Projection horizontal projection parameters	11
Table 3-5	Equipment list mobilised on the Seren Las	13
Table 4-1	Characteristics of bedrock and stony reef (Irving 2009)	16
Table 4-2	Characteristics of <i>Sabellaria spinulosa</i> reef (Gubbay 2007)	16
Table 5-1	Summary of all habitats and biotopes identified across the area	20
Table 5-2	Summary of habitats and features of interest identified across the area	23

Annexes

Annex A	Drop-down camera video logs	33
Annex B	Drop-down camera still image logs	35
Annex C	Imagery analysis proforma	45
Annex D	Analysis of conspicuous epifauna	52
Annex E	Water analysis	60
Annex F	Water Profiles	67

1 Introduction

1.1 Overview

- 1.1.1 This technical report has been prepared in relation to the Hampshire Water Transfer and Water Recycling Project (hereafter referred to as the 'Proposed Development') and has been prepared to support the marine biodiversity assessment presented in Environmental Statement (ES) Chapter 9 Marine biodiversity, Volume I (Document Reference 6.1, DCO Volume 6). Details of the Proposed Development are described in ES Chapter 3 Description of the Proposed Development, Volume I (Document reference 6.1, DCO Volume 6) and have informed the scope of this study.
- 1.1.2 This report details survey data for the benthic environment around the Eastney Long Sea Outfall (LSO), including drop-down camera (DDC) sampling and water quality analysis and profiling undertaken by Ocean Ecology Limited (OEL), contracted by DiveCo on behalf of Southern Water Services Limited (the Applicant). The survey was carried out between December 2023 and February 2024. The survey scoping and methodology used for establishing the ecological baseline is provided in section 3 of this report.

1.2 Site information

- 1.2.1 The Eastney LSO is located in an area of confluence between various outfalls within the Solent. The survey area is rectangular and covers an approximate 9km² area across the central Solent channel covering the Eastney LSO to the east. This area is approximately 2.5km from the shore at its westernmost corner, and approximately 8.5km from the shore at its most easterly corner. The extent of the survey area is based upon the dispersion pathway indicated in the modelling of the existing discharge conducted by the Applicant.

1.3 Relevant conservation legislation

- 1.3.1 European Commission Council Directive 92/43/EEC on the Conservation of Natural Habitats and of Wild Fauna and Flora, commonly known as the 'Habitats Directive' ensures the conservation of a wide range of rare, threatened endemic animal and plant species as well as habitats. The EU Habitats Directive (1992) was transposed into UK law by The Conservation of Habitats and Species Regulations 2017 within 12 nautical miles (nm), and the Conservation of Offshore Marine Habitats and Species Regulations 2017 between 12nm out to 200nm or the UK Continental Shelf. Under these regulations, a network of Special Protected Areas (SPA) and Special Areas of Conservation (SAC) have been established to grant protection and conservation to rare and threatened habitats and species.
- 1.3.2 Section 40 of The Natural Environment and Rural Communities (NERC) Act 2006 places a legal obligation on public bodies in England to have regard to living organisms and types of habitats which are of the greatest conservation importance. Section 41 of that same Act consists of a list of these features known as 'priority habitats' and 'priority species' lists.

- 1.3.3 The Marine and Coastal Access Act 2009 provides the legal mechanism to assist in the conservation and enable the recovery of protected wildlife and habitats within Marine Conservation Zones (MCZ).
- 1.3.4 The Convention for the Protection of the Marine Environment of the North-East Atlantic (OSPAR Convention) was adopted in Paris, France in September 1992 and entered into force in March 1998. OSPAR developed a Strategy for the Protection and Conservation of the Ecosystems and Biological Diversity of the Maritime Area. The strategy states that the OSPAR Commission will assess which species and habitats need to be protected. An initial list of threatened and/or declining species and habitats was developed and ratified on 23 June 2003. The UK is a contracting party to the OSPAR Convention and is involved in protecting the marine environment of the North-East Atlantic, including the management of threatened and/or declining species and habitats.

2 Current understanding

2.1 Existing habitat mapping

- 2.1.1 Desk study of existing habitat mapping was conducted by OEL before undertaking the surveys. The 2021 EUSeaMap broad-scale predictive model classifies and maps intertidal and subtidal habitats according to the European Nature Information Systems (EUNIS) classification criteria. The system is able to identify keystone species that have been evidenced to inhabit areas with certain environmental conditions and can therefore act as an indicator, allowing inferences of overall community composition. Information available from EMODnet [1] predicted the area to include habitat complexes A5.35 'Circalittoral sandy mud' and A5.25/A5.26 'Circalittoral fine/muddy sand'.
- 2.1.2 Since the desk study and surveys were undertaken, a newer version, the EUSeaMap 2025 Broad-Scale Predictive Habitat Map is available, which indicates that the area includes habitat A5.35 'Circalittoral sandy mud', without any potential difference from the 2021 EUSeaMap.

2.2 Geophysical survey in 2023

- 2.2.1 Shoreline Surveys Limited collected Multibeam Echosounder (MBES) data, along with a combination of Side Scan Sonar (SSS) and Multibeam Backscatter (MBBS).
- 2.2.2 From this geophysical data the survey area was interpreted to be dominated by soft sediments and coarse sands, with distinct heterogeneity in the backscatter data interpreted as notable features of interest such as pockets of rippled sediment, wrecks, and suspected trawl scarring.

2.3 Designated sites

Solent and Dorset Coast SPA

- 2.3.1 This area sits within this SPA designated for the protection of the breeding seabirds: Sandwich tern, *Sterna sandvicensis*, Common tern, *Sterna hirundo* and Little tern, *Sternula albifrons*.

Solent and Southampton Water SPA

- 2.3.2 This area sits within this SPA designated for the protection of a breeding seabirds: the Common tern *Sterna hirundo*, Little tern *Sternula albifrons*, the Mediterranean gull *Larus melanocephalus*, the roseate tern *Sterna dougallii* and sandwich tern *Sterna sandvicensis*. It also supports overwintering black-tailed godwit *Limosa limosa islandica*, dark-bellied brent goose *Branta bernicla bernicla*, ringed plover *Charadrius hiaticula*, and teal *Anas crecca*. The area also regularly supports at least 20,000 waterfowl.

South Wight Maritime SAC

- 2.3.3 The southern extent of this area encompasses a small area of the SAC. The South Wight Maritime European marine site contains a large range of different reef types and associated marine communities.
- 2.3.4 The site includes some of the most important subtidal chalk reef in Britain, representing 5% of Europe's coastal chalk exposures which in turn supports a diverse range of species both in the subtidal and intertidal zones. Various nationally scarce seaweed species such as the shepherd's purse *Gracilaria bursa-pastoris* and the Coral Weed *Corallina officinalis* are also present within the site. This SAC is also designated due to its diverse reef habitats which includes chalk, limestone, sandstone, clay/mudstone and greensand bedrock and boulder reefs.

3 Survey methods

3.1 Site description

3.1.1 The Eastney LSO is located in an area of confluence between various outfalls within the Solent. This is based upon initial modelling of a non-decaying parameter to estimate the theoretical maximum extent of dispersion. The survey area is rectangular and covers an approximate 9km² area across the central Solent channel covering the Eastney LSO to the east (see Graphic 3-1). This area is approximately 2.5km from the shore at its westernmost corner, and approximately 8.5km from the shore at its most easterly corner.

Graphic 3-1 Eastney Long Sea Outfall survey area

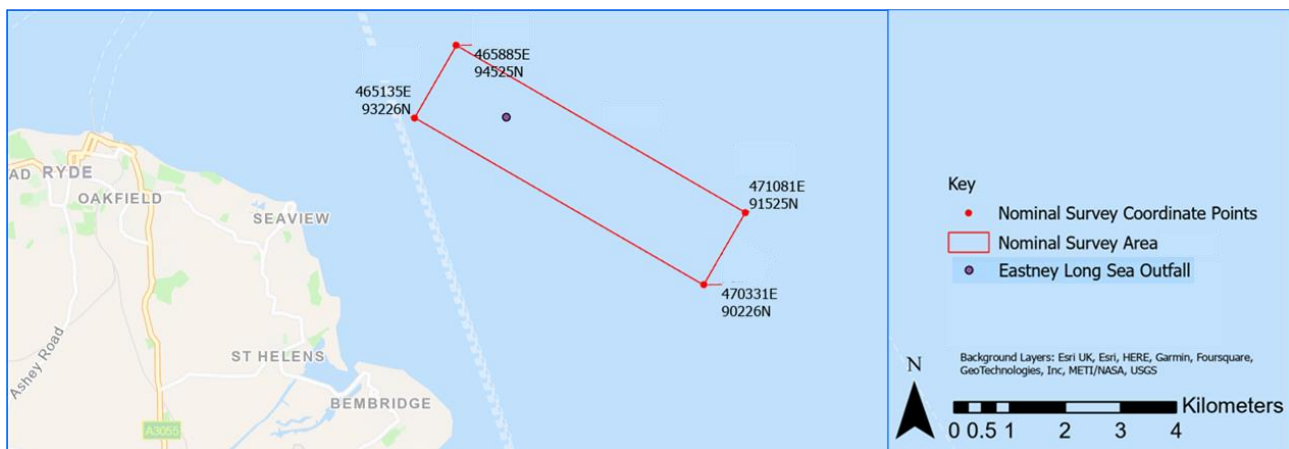

3.2 Survey design

3.2.1 Shoreline Surveys Limited collected MBES data and a combination of SSS and MBBS. All acoustic data sources were reviewed by OEL in designing the benthic DDC sampling plan, along with relevant other data sources such as predicted EUNIS Broadscale Habitat Mapping [1], to ensure all discernible seabed features, depths, and habitat types were representatively sampled with the DDC (see Graphic 3-2 and Graphic 3-3).

3.2.2 On review of the geophysical data, it was predicted to be dominated by soft sediments like coarse sands, however it also displayed seabed features of interest such as pockets of rippled sediment, wrecks, and suspected trawl scarring, as well as distinct heterogeneity in the backscatter data.

3.3 Drop-down camera sampling design and rationale

3.3.1 The survey area was predicted to be largely dominated by soft sediments and coarse sands. It has several notable features of interest identified in both MBES and backscatter data, and a range of predicted EUNIS habitats [1]. A targeted sampling design has been adopted to ensure all different habitat types have been captured. A total of 18 100m DDC transects have been designated within the survey area to achieve this. A rationale for each transect designation is set out in Table 3-1 and mapped in reference to geophysical data in Graphic 3-2 and Graphic 3-3.

Table 3-1 DDC transect locations coordinates and sampling rationale

Transect ID	Length (m)	Start Easting	Start Northing	End Easting	End Northing	Rationale
WP2_TR01	100	469944.162	91410.607	469984.502	91502.109	Intersecting two areas of rippled bedforms.
WP2_TR02	100	470312.911	91743.752	470326.784	91842.785	Intersecting potential scar feature.
WP2_TR03	100	468175.133	92244.813	468269.359	92211.326	Intersecting area of rippled bedforms.
WP2_TR04	100	466061.669	93629.931	466131.662	93701.353	Intersecting small mound feature.
WP2_TR05	100	465760.941	93359.750	465842.760	93302.256	Within large area of rippled bedforms and intersecting suspected trawl scar.
WP2_TR06	100	465896.516	92806.752	465993.894	92829.504	Extending down a gradient to deeper water, intersecting unknown raised seabed features in the deeper water area. Also crosses predicted EUNIS boundary.
WP2_TR07	100	467082.723	93683.667	467169.725	93634.366	Within large area of rippled bedforms.
WP2_TR08	100	465808.663	94034.319	465862.312	94118.709	Intersecting linear seabed features on a sloped gradient, visible in SSS and MBES data.
WP2_TR09	100	465918.324	94396.194	466002.828	94342.724	Within relatively featureless area predicted to be EUNIS habitat A5.33. This is the only area of predicted A5.33 within survey area.
WP2_TR10	100	469469.215	92304.521	469568.756	92314.092	In an area of relative bathymetric high with mottled features noted in MBBS data.
WP2_TR11	100	469979.789	90671.719	470067.205	90623.154	In an area of relative bathymetric high to the south-east of the survey area.
WP2_TR12	100	468747.876	92201.542	468844.029	92229.014	Intersecting a distinct boundary visible in MBBS data.
WP2_TR13	100	468918.999	92723.694	469005.724	92673.908	Ground-truthing an area of heterogeneity in MBBS data.
WP2_TR14	100	470707.749	91374.971	470711.971	91474.882	Intersecting a distinct boundary visible in the MBBS data.
WP2_TR15	100	468059.312	92520.031	468144.013	92466.874	Ground-truthing area of rippled sediment visible in MBBS and MBES data.

Hampshire Water Transfer and Water Recycling Project
Environmental Statement – Appendix 9.10 Eastney Long Sea Outfall benthic ecology survey

Transect ID	Length (m)	Start Easting	Start Northing	End Easting	End Northing	Rationale
WP2_TR16	100	468060.935	91812.888	468148.53	91764.648	Ground-truthing large area of high-reflectivity sediment identified in MBBS data.
WP2_TR17	100	467493.462	92386.031	467593.064	92394.936	Intersecting a distinct boundary visible in the MBBS data.
WP2_TR18	100	466866.247	93256.484	466856.447	93156.965	In proximity to the Eastney Long Sea Outfall.

Source: OEL, 2024.

Graphic 3-2 Drop-down camera transects overlaid on MBES data collected by Shoreline Survey Limited

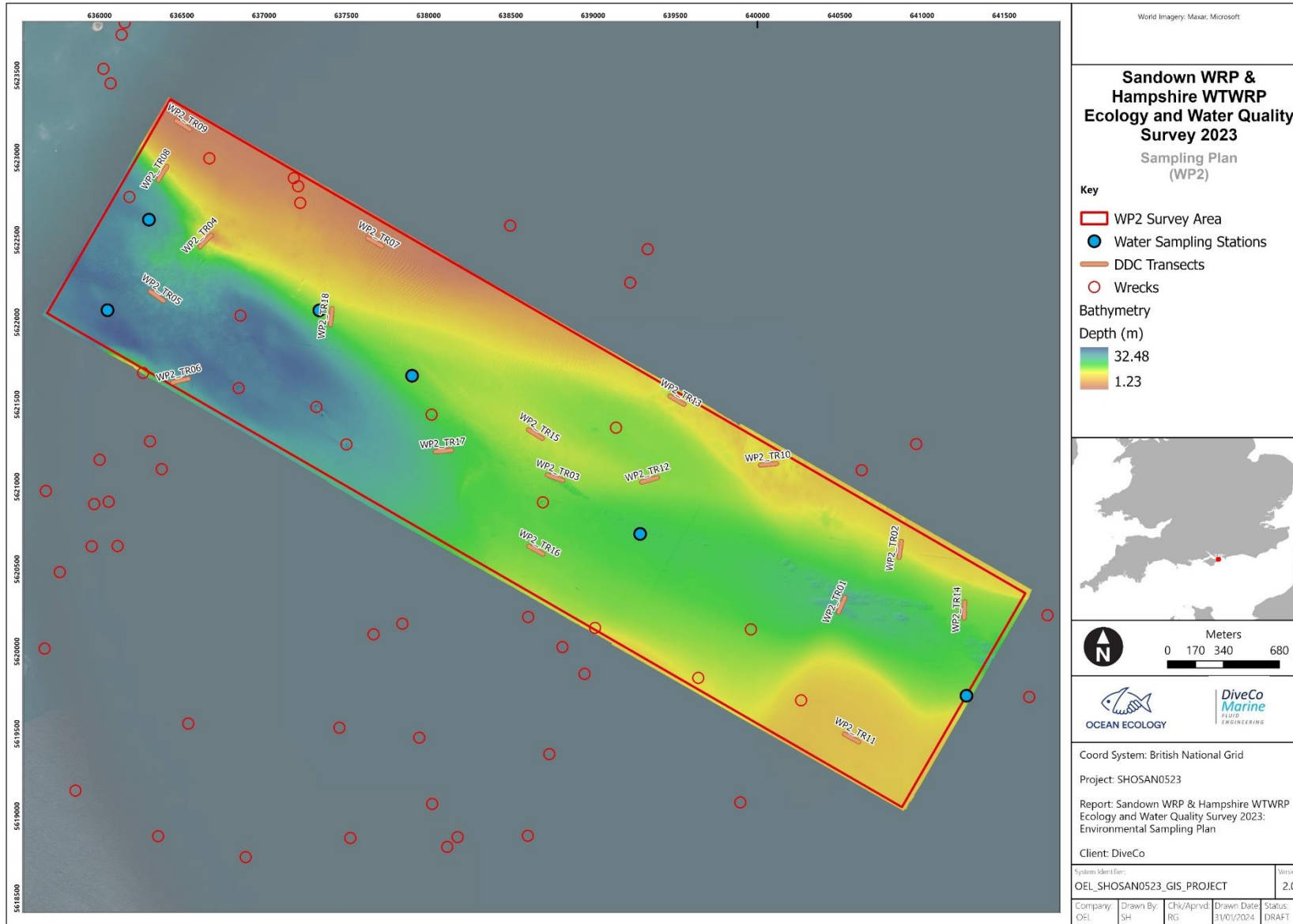

Source: OEL, 2024.

Graphic 3-3 Drop-down camera transects overlain on acoustic sonar data collected by Shoreline Survey Limited

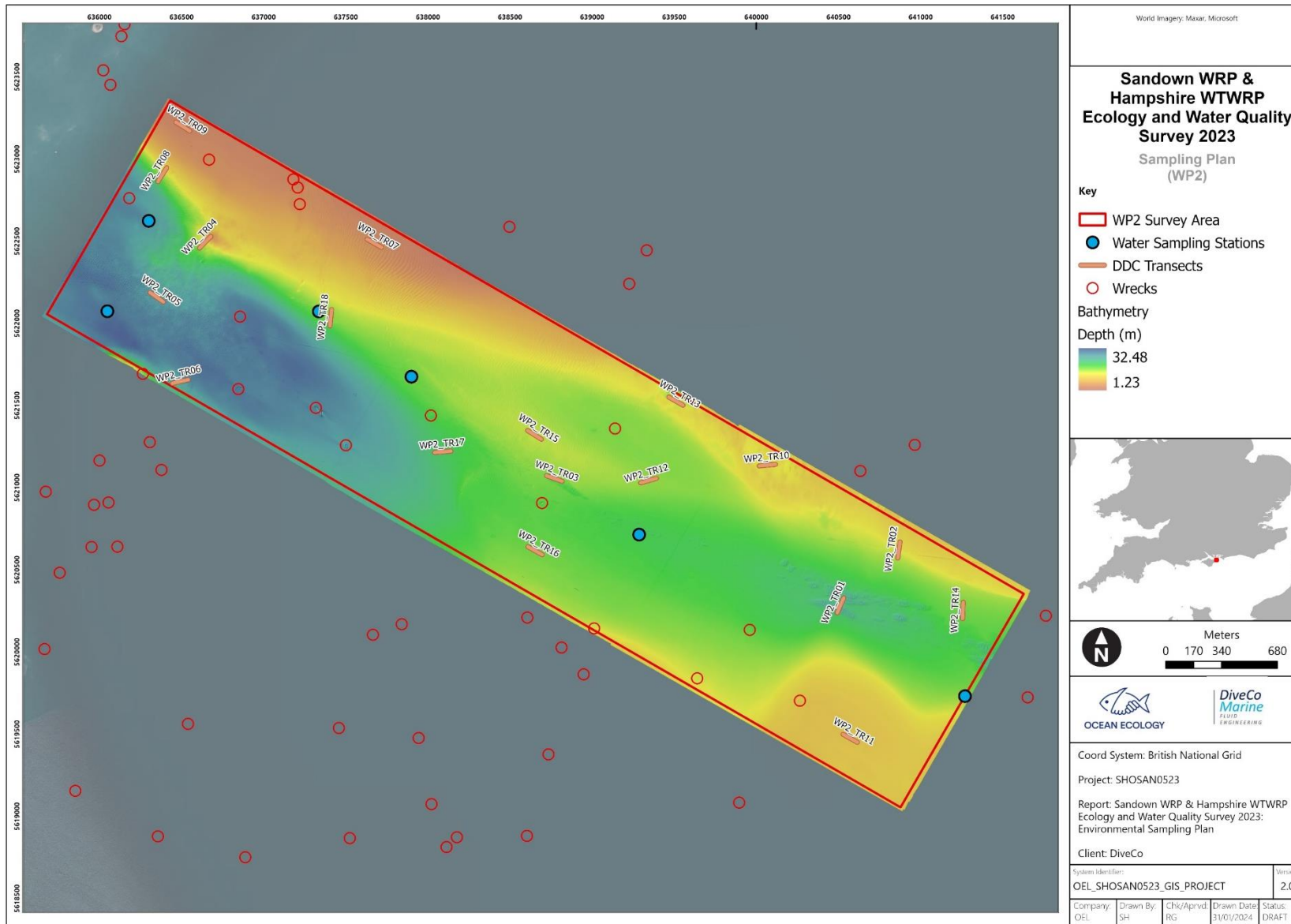

Source: OEL, 2024.

3.4 Water sampling design

3.4.1 Locations of water sampling points were designed with one station located directly over the outfall and other stations positioned on axes orientated with the prevailing current direction (see Graphic 3-4). Additional water sampling was conducted at one of the stations (W010) on behalf of the Applicant for other analysis (i.e. environmental DNA analysis presented in ES Appendix 9.11 Eastney Long Sea Outfall environmental DNA sampling and analysis, Volume II (Document reference 6.2, DCO Volume 6)). The water sampling station summary is presented in Table 3-2.

Table 3-2 Water sampling station summary

Station	Sampling Requirements
W005	Core water sampling scope
W006	Core water sampling scope
W007	Core water sampling scope
W008	Core water sampling scope
W009	Core water sampling scope
W010	Core water sampling scope, additional sampling for the Applicant

Source: OEL, 2024.

Graphic 3-4 Water quality sampling locations

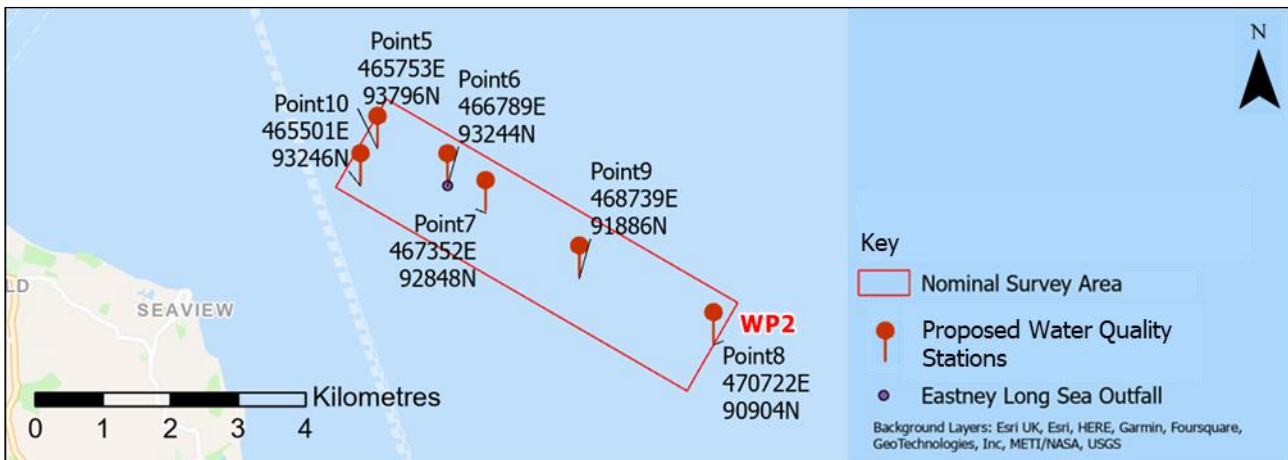

3.5 Field methods

Survey vessel

3.5.1 All survey operations were conducted aboard OEL’s MCA Category 2 coded survey vessel Seren Las (Table 3-3 and Graphic 3-5) which was mobilised out of Gosport marina on the 18th of December 2023 and operated out of this port during daylight hours, returning to port each night.

Table 3-3 Vessel details

Specification	Description
Vessel name	Seren Las
Length	10m
Beam	3.5m
Draft	1.5m
Mobilisation Port	Gosport Marina
Mobilisation Date	18 December 2023

Source: OEL, 2024.

Graphic 3-5 Dedicated survey vessel, Seren Las



Source: OEL, 2024.

Geodetic parameters

3.5.2 All co-ordinates were based on British National Grid (BNG) in line with positions provided by the Applicant. A summary of geodetic and projection parameters is provided in Table 3-4.

Table 3-4 Projection horizontal projection parameters

Parameter	Universal Transverse Mercator (UTM)
Projected Coordinate System	British National Grid
Projection	Transverse Mercator
Longitude of Central Meridian	-2.0
Latitude of Origin	49.0
False Easting	400000.0
False Northing	-100000.0
Scale Factor at Central Meridian	0.9996012717
Linear Units	m

Source: OEL, 2024.

Survey navigation

- 3.5.3 The vessel was equipped with a Hemisphere V104s Global Positioning System (GPS) compass system. The Hemisphere V104s's internal GPS receiver automatically searches for and uses a minimum of 4 GPS satellites and manages the navigation information required for position to within 3m (95% accuracy). Since there is some error in the GPS data calculations, the V104s also automatically tracks a Satellite-Based Augmentation System (SBAS) differential correction to improve its position accuracy to better than 1.0m 95%.
- 3.5.4 The V104s has an integrated gyro and two tilt sensors to provide an accurate heading for the navigation software.

Subsea positioning

- 3.5.5 The vessel was equipped with an Easytrak Nexus 2 Lite Ultra-Short Baseline (USBL) system and 1329A Omni-directional +/-90° Micro Beacons for subsea positioning of the sampling equipment. The Easytrak Nexus 2 Lite is an advanced USBL positioning and tracking system that determines the position of dynamic subsea targets through the transmission and reception of acoustic signals between the submerged transceiver and a target beacon. The USBL was calibrated prior to survey operations using a Valeport SWiFT sound velocity profiler (SVP). Readings were obtained daily from both the up-cast and down-cast.
- 3.5.6 In shallow water depths it was not always possible to acquire an accurate subsea position with the USBL system. In this case a fixed offset was used to collect subsea positional data of the survey equipment. During each DDC deployment, the length of winch wire required to reach the seabed was recorded. The depth of the camera system was also recorded using the camera's in-built depth sensor to allow for the calculation of the camera system offset from the stern of the vessel using the following formula:

$$a = \sqrt{c^2 - b^2}$$

Where a = offset, b = water depth and c = length of winch wire.

- 3.5.7 The offset calculated was then assigned into the navigation software for the vessel navigation during that station.

Navigation software

- 3.5.8 A vessel-based positioning system was employed utilizing EIVA NaviPac V4.6 software to ensure the accurate positioning of the vessel and subsea positioning of the sampling equipment via the USBL system as well as recording continuous track plots of the sampling equipment and recording sampling fixes. A navigation screen, displaying EIVA Helmsman Display was provided at the helm position of the vessel for the Skipper as well as for the Environmental Scientist in the wheelhouse.

Survey equipment

- 3.5.9 All sampling equipment employed during the survey was deployed over the vessel's aft using the vessel's A-frame. A list of environmental sampling equipment mobilised for the survey is presented in Table 3-5.

Table 3-5 Equipment list mobilised on the Seren Las

Equipment	Model
Camera System	OELs Clear Liquid Optical Chamber (CLOC) with High Definition (HD) video and high-resolution stills camera (SubC Rayfin Powerline Ethernet (PLE)).
Survey Software	EIVA NaviPac V4.6
Subsea Positioning	Wire mounted USBL beacon (Easytrak Nexus 2 Lite)
Water Sampling Equipment	Various
Multiparameter Sonde	Xylem YSI EXO3 Sonde

Source: OEL, 2024.

Drop-down camera

- 3.5.10 Seabed imagery was collected using Ocean Ecology Limited’s (OEL) freshwater housing camera frame which features a SubC RayfinPLE camera system, set up to obtain 1080p High Definition (HD) video and 20 Megapixel (MP) stills images. It was mounted in a Clear Liquid Optical Chamber (CLOC) (otherwise known as a ‘freshwater lens’) filled with fresh water to ensure imagery of suitable quality was obtained regardless of turbidity. The frame also included LED strip lamps and a 10cm point laser scaling array that was be projected into the field of view. The camera was powered with the use of an Uninterruptable Power Supply (UPS) to ensure no damage was caused should the vessel have lost power or caused a power surge. Power and data transfer to the camera when deployed was via a 100m umbilical, managed by hand on deck.
- 3.5.11 The CLOC was height and angle adjustable providing a variety of options for view, lighting, and focal length to maximise data quality with respect to prevailing conditions (e.g. high turbidity). Following a review of seabed imagery during the survey, adjustments to the lighting angle were made to improve illumination within the centre of images.
- 3.5.12 All seabed imagery was collected in consideration of the Joint Nature Conservation Committee (JNCC) epibiota remote monitoring operational guidelines [2]. Along the transects, images were taken every 5-10m and more often when features of interest were encountered. All video footage was reviewed in situ by OEL’s environmental scientists.
- 3.5.13 The camera system was deployed as follows:
1. The vessel approached the target location, and the deck personnel were alerted to prepare lifting equipment, camera, and umbilical when on position.
 2. The camera umbilical was run through a block on the A frame.
 3. The camera was raised using the A frame winch and lowered into the water column to within 5m of the seabed.
 4. Video recording was then started, and the camera lowered until gently landing on the seabed.
 5. The camera was then kept on the seabed to wait for any suspended sediments in the field of view to disperse before a still image was taken.

6. The camera was then raised from the seabed and was moved along the transect at a speed of 0.3-0.5 knots. Where possible the seabed was kept in view throughout.
7. Following the capture of the final image, the camera was lifted, video recording was stopped, and the camera was retrieved to the surface.
8. The winch operator then took the tension on the wire and the deck crew ensured the camera umbilical was free for recovery.
9. The vessel skipper then confirmed sea conditions were suitable for retrieval and the camera system was recovered aboard.
10. The camera frame was then lowered onto the deck and the tension released.

Water quality sampling

- 3.5.14 Water samples for chemical analysis were collected at 6 stations. At each of these stations, three samples were collected: surface, middle, and bottom. Samples were collected using a pre-cleaned and sterile 10L Niskin bottle which was remotely triggered using a messenger weight system.
- 3.5.15 The following procedure was used for deployment and recovery:
1. Water samples taken from the top, middle and bottom of the water column (where appropriate) using a 10L Niskin bottle attached to the deployment cable on the vessels stern A-frame using bulldog clips and friction tape.
 2. When the equipment was at the desired depth a messenger weight was attached to the deployment wire and sent to trip the sampler. Sufficient time was allowed for this to travel to the sampler, depending on water depth.
 3. When the equipment reached the surface, it was recovered to deck and the sampler removed, with water decanted and processed into the required laboratory sample containers.
- 3.5.16 Water samples were sub-sampled and processed with the containers for the required analyses provided by the analytical laboratory.
- 3.5.17 OEL collected additional samples from one station using the same methodology as detailed above (paragraphs 3.5.14 to 3.5.16) with the containers provided by the Applicant.

Water quality profiling

- 3.5.18 Water column profiles were taken at each sampling station (both water quality and DDC stations) within the survey area, totalling 23 profiles.
- 3.5.19 At each water sampling station and DDC transect, water column data profiles were collected using a Xylem YSI Exo 3 multiparameter sonde. This sonde was equipped with sensors that recorded temperature, salinity, turbidity, pH, dissolved oxygen and fluorimetry.
- 3.5.20 A pre-calibrated sonde was deployed at each station from the side of the vessel and slowly lowered through the water column. Data was logged at a set time interval of 1 second and the sonde was deployed and recovered at approximately 0.5m/s until the seabed was reached. Each log was saved with a unique sample name that related to the date, survey area, station and depth.

4 Analytical methods

4.1 Seabed imagery analysis

4.1.1 Following the methods described in section 3.3, digital photographic stills and video footage were successfully obtained along all transects and DDC stations and subsequently analysed to aid in the identification and delineation of Broadscale Habitat (BSH), EUNIS 2012 habitat classifications and other possible features of interest across the survey areas. All seabed imagery analysis was undertaken using the Bio-Image Indexing and Graphical Labelling Environment (BIIGLE) annotation platform [3] and in consideration of the JNCC epibiota remote monitoring interpretation guidelines [2] latest NMBAQC/JNCC Epibiota Quality Assurance Framework (QAF) guidance and identification protocols.

4.1.2 Analysis of still images was undertaken in two stages. The first stage, 'Tier 1', consisted of labels that referred to the whole image being assigned, providing appropriate metadata for the image. The second stage, 'Tier 2', was used to assign percentage cover of reef types by drawing polygons.

Tier 1 analysis

4.1.3 Metadata 'Image Labels' included:

1. Broadscale Habitat (BSH) type.
2. Substrate type (and percentage cover in 10% intervals).
3. Bedforms present.
4. The presence of any Annex I habitats. A detailed evaluation of any sensitive or protected habitats.
5. The presence of any visible impacts or other modifiers (such as discarded fishing gear or marine litter (as per the Marine Strategy Framework Directive (MSFD) categories), visible physical damage to the seabed, evidence of strong currents, non-native species, etc.).
6. Image quality categories (including 'Not Analysable' category).

4.1.4 Depending on the presence of reef, an Annex I reef assessment was also carried out.

Tier 2 analysis

4.1.5 The second stage, 'Tier 2', was used to assess epibiota presence/absence data as 'annotations' within each image for visible flora and fauna. This was undertaken as follows:

1. Using the BIIGLE Annotation Platform enumeration of visible taxa was undertaken using point annotation. A single representation of each taxa present was assigned a point to generate presence/absence data outputs.
2. To assist the Tier 1 analysis of reef presence, polygons were drawn at the Tier 2 stage to delineate percentage cover of biogenic and geogenic reef features.
3. Identification of any Invasive Non Native Species (INNS) and species non-native to UK waters. Information was also included on species non-native to

the local habitat types (e.g. hard-substrate specialists in a wider sedimentary habitat).

- 4.1.6 The substratum observed in each still image was recorded as a percentage cover of CATAMI [4] substratum types where possible. Determination of sediment type (such as coarse, mixed, sand etc.) was facilitated using the adapted Folk sediment trigon [5] incorporated into a sediment category correlation table. Percentage cover of the different substrate types was used to determine and assign EUNIS codes and BSH.

Annex I reef assessment

- 4.1.7 The ‘Tier 1’ analysis also included a full reef habitat assessment on all images to determine whether habitats met the definitions of Annex I reef habitats as detailed in Table 4-1 (geogenic reef) and Table 4-2 (biogenic reef). The annotation label tree used during analysis had major headings for each of reef type. Under each reef type, labels were assigned for each of the categories required to determine whether reef habitat was present.
- 4.1.8 A ‘*sediment veneer*’ label was assigned to images that found an unconsolidated sediment veneer overlying bedrock.

Table 4-1 Characteristics of bedrock and stony reef (Irving 2009)

Characteristic	‘Reefiness’			
	Not a Reef	Low	Medium	High
Composition (proportion of boulders/cobbles (>64 mm))	<10 %	10-40 % matrix supported	40-95 %	>95 % clast-supported
Elevation	Flat seabed	<64mm	64mm - 5m	>5m
Extent	<25m ²	>25m ²		
Biota	Dominated by infaunal species	>80 % of species present composed of epibiotal species		

Table 4-2 Characteristics of *Sabellaria spinulosa* reef (Gubbay 2007)

Characteristic	‘Reefiness’			
	Not a Reef	Low	Medium	High
Elevation (cm)	< 2	2 - 5	5 – 10	> 10
Extent (m ²)	< 25	25 – 10,000	10,000 – 1,000,000	> 1,000,000
Patchiness (% Cover)	< 10	10 - 20	20 – 30	> 30

4.2 *Sabellaria spinulosa* reefs

- 4.2.1 Different definitions of what constitutes a *S. spinulosa* reef exist depending on the framework used to award protection (national vs. EU legislations). For the purposes of this report, when using the terminology *S. spinulosa* reef, the definition as per Section 41 of the NERC Act 2006 and the OSPAR list of threatened and/or declining habitats is intended.
- 4.2.2 When *S. spinulosa* aggregations met the criteria to be considered Annex I reef as per the EU Habitat Directives and as detailed in Table 4-2 this would be anything

categorised as low or higher (i.e. not 'Not a reef'), then the terminology '*Annex I S. spinulosa reef*' has been adopted.

- 4.2.3 Note that the definition of Annex I *S. spinulosa* reef is more conservative than the other two (OSPAR and Section 41 of NERC Act described below), meaning that some features may qualify as *S. spinulosa* reefs but not as Annex I *S. spinulosa* reefs.

Convention for the Protection of the Marine Environment of the North-East Atlantic (OSPAR)

- 4.2.4 Under the OSPAR list of threatened and/or declining habitats, both EUNIS classifications A4.22 '*Sabellaria spinulosa* reefs on circalittoral rock' and A5.611 '*Sabellaria spinulosa* on stable circalittoral mixed sediment' are defined as *S. spinulosa* biogenic reefs.
- 4.2.5 In mixed sediments, *S. spinulosa* should cover 30% or more of the substrate and needs to be sufficiently thick to support an associated epibiota community which is distinct from surrounding habitats to be defined as *S. spinulosa* reef.
- 4.2.6 On rocky habitats (e.g. bedrock, boulders and cobbles), *S. spinulosa* should cover at least 50% of the substrate and may form a crust to be determined as a *S. spinulosa* reef.

Section 41 of the Natural Environment and Rural Communities (NERC) Act 2006

- 4.2.7 Under the NERC Act (2006), *S. spinulosa* reefs are large solid structures built by the small tube building polychaete worm. These structures are at least several centimetres thick and raised above the surrounding seabed and can persist on cobble, pebble and gravel habitats and act to stabilise substrata and consolidate the habitat for epibenthic species.

4.3 Habitat/Biotope mapping

- 4.3.1 All habitat mapping was undertaken in ESRI ArcPro Version 3.2.2 by a habitat mapping specialist and reviewed by a secondary senior environmental scientist.
- 4.3.2 Polygons were drawn around each feature visible in the acoustic data and seabed imagery and assigned a EUNIS classification on consideration of the following:
1. Existing habitat data (EMODnet)
 2. Acoustic data (MBES/Hillshade/SSS)
 3. Drop-down camera (DDC)
- 4.3.3 Confidence scores were assigned to all polygons to give an indication of their accuracy. Values ranged from 1 (single data source) to 2 (multiple data sources) depending on the following:
1. Whether ground-truth data (seabed imagery) was available within the polygon
 2. Whether multiple data sources confirmed/suggested the presence of the same habitat/biotope within a polygon

3. Whether the boundaries of the habitat/biotope were clearly defined by seabed imagery

4.3.4 Highest scores were given to polygons where all data sources identified the same habitat/biotope, with distinct boundaries. Lower scores were assigned to polygons where the boundaries were not obvious. In these cases, polygons were drawn based upon expert judgement, given the information available.

4.4 Water quality

Water sample analysis

4.4.1 All water quality sample analysis was undertaken by SOCOTEC UK Limited.

4.4.2 Each sample was tested for:

1. A total of 14 heavy and trace metals were analysed from sediments taken at each of the six sampling stations (18 including surface, middle and bottom Samples). These were: Arsenic (As), Cadmium (Cd), Chromium (Cr), Copper (Cu), Lead (Pb), Mercury (Hg), Nickel (Ni), Zinc (Zn), Barium (Ba), Tin (Sn), Vanadium (V), Aluminium (Al), Iron (Fe), Silicon (Si), and Antimony (Sb).
2. Polycyclic Aromatic Hydrocarbons (PAHs)
3. Polychlorinated biphenyls (PCBs)
4. Organotins
5. Organochlorine pesticides
6. Organophosphorous pesticides
7. Total suspended solids
8. Biological oxygen demand
9. Chemical oxygen demand
10. Acid Herbicides
11. Chromium VI
12. Cyanide
13. Free Chlorine
14. Total oxidised nitrogen (TON)
15. Nitrate
16. Nitrite
17. Ammoniacal nitrogen
18. Orthophosphate
19. Volatile Organic Compounds
20. Semi Volatile Organic Compounds
21. Chlorophyll a

4.4.3 A summary of testing methods is provided in Annex E.7.

4.4.4 Where available all measured parameters were compared to the Water Framework Directive (WFD) reference levels set to manage waterbodies [6]. The WFD aims to protect all waters (surface and groundwater) by achieving a 'good'

environmental quality status by means of improving water management and monitoring a series of parameters and contaminants to limit their concentrations to non-harmful values.

Water profile analysis

4.4.5 Full water column profiles were conducted at each station which recorded the following parameters against depth corrected to meters:

1. Temperature
2. Salinity
3. Turbidity
4. pH
5. Dissolved oxygen
6. Fluorimetry (reported as equivalent Chlorophyll *a* concentration)

4.4.6 Water profile data was processed onboard as follows:

1. Data uploaded from the water profiler using the KOR software.
2. Data then exported in a .csv file format and cross-checked in a standardised template datasheet.
3. Data was collected for the duration of both the down and up casts.

5 Results

5.1 Survey progress

5.1.1 All 18 proposed DDC transects were successfully sampled. This resulted in the collection of 262 still images and 32 videos. During the survey it was noted that a navigational buoy was positioned within approximately 5m of transect WP2 TR06. As such, this transect was subsequently moved approximately 150m north-west of the original location.

5.2 Seabed imagery analysis

5.2.1 Full sample logs are presented in Annex A (video log) and Annex B (image log). Full imagery analysis is provided in Annex C with analysis of conspicuous epifauna in Annex D .

5.2.2 Of the 262 images obtained within the area, the most commonly occurring habitat was A5.3 ‘Subtidal mud’ which was present in 108 images, of which 80 were classified as the biotope A5.335 ‘*Ampelisca* spp., *Photis longicaudata* and other tube-building amphipods and polychaetes in infralittoral sandy mud’ (see Graphic 5-1). This was followed by A5.4 ‘Subtidal mixed sediment’ recorded in 88 images, with the dominant biotope complex of A5.44 ‘Circalittoral mixed sediment’ in 37 images and biotope of A5.431 ‘*Crepidula fornicata* with ascidians and anemones on infralittoral coarse mixed sediment’ present in 30 images.

5.2.3 Three images (one at station WP2_TR02 and two images at station WP2_TR04) were assigned a biotope mismatch as biotope A5.335 *Ampelisca* spp., *Photis longicaudata* and other tube-building amphipods and polychaetes in infralittoral sandy mud’ was observed over BSH A5.4 ‘Subtidal mixed sediment’. Habitats and biotopes identified within the area are summarised in Table 5-1 and indicated in Graphic 5-2.

Table 5-1 Summary of all habitats and biotopes identified across the area

BSH	Habitat/Biotope	Description
A5.2 – Subtidal Sand	A5.24	Infralittoral muddy sand
	A5.26	Circalittoral muddy sand
A5.3 – Sublittoral mud	A5.33	Infralittoral sandy mud
	A5.335	<i>Ampelisca</i> spp., <i>Photis longicaudata</i> and other tube-building amphipods and polychaetes in infralittoral sandy mud
	A5.35	Circalittoral sandy mud
A5.4 – Subtidal Mixed Sediment	A5.43	Infralittoral mixed sediments
	A5.431	<i>Crepidula fornicata</i> with ascidians and anemones on infralittoral coarse mixed sediment
	A5.44	Circalittoral mixed sediments

Source: OEL, 2024.

Graphic 5-1 Example imagery of the main EUNIS found across the survey area

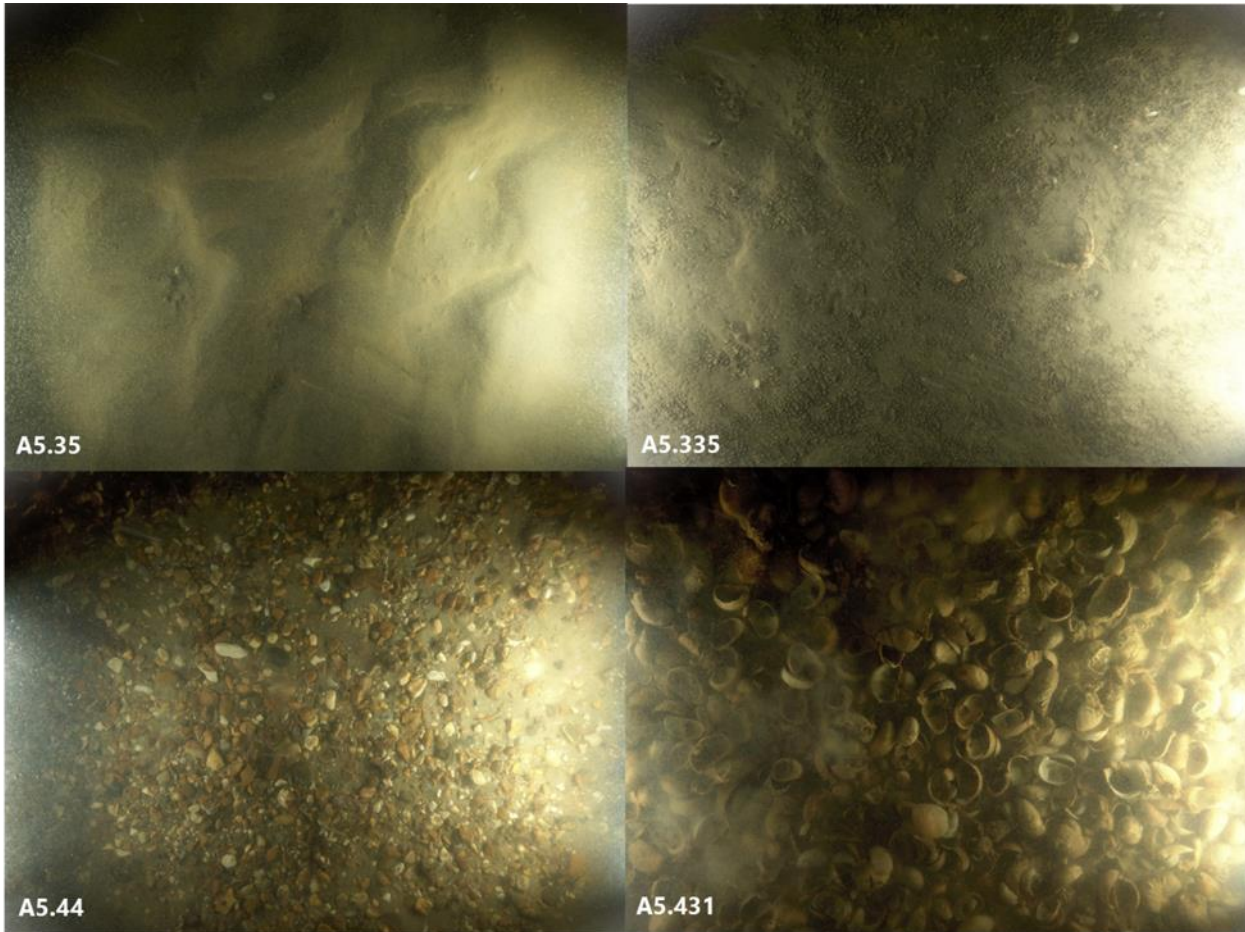

(Top left: TR12, top right: TR02, bottom left: TR09, bottom right: TR06)
Source: OEL, 2024.

Graphic 5-2 EUNIS habitats and biotopes observed in the seabed imagery across the area

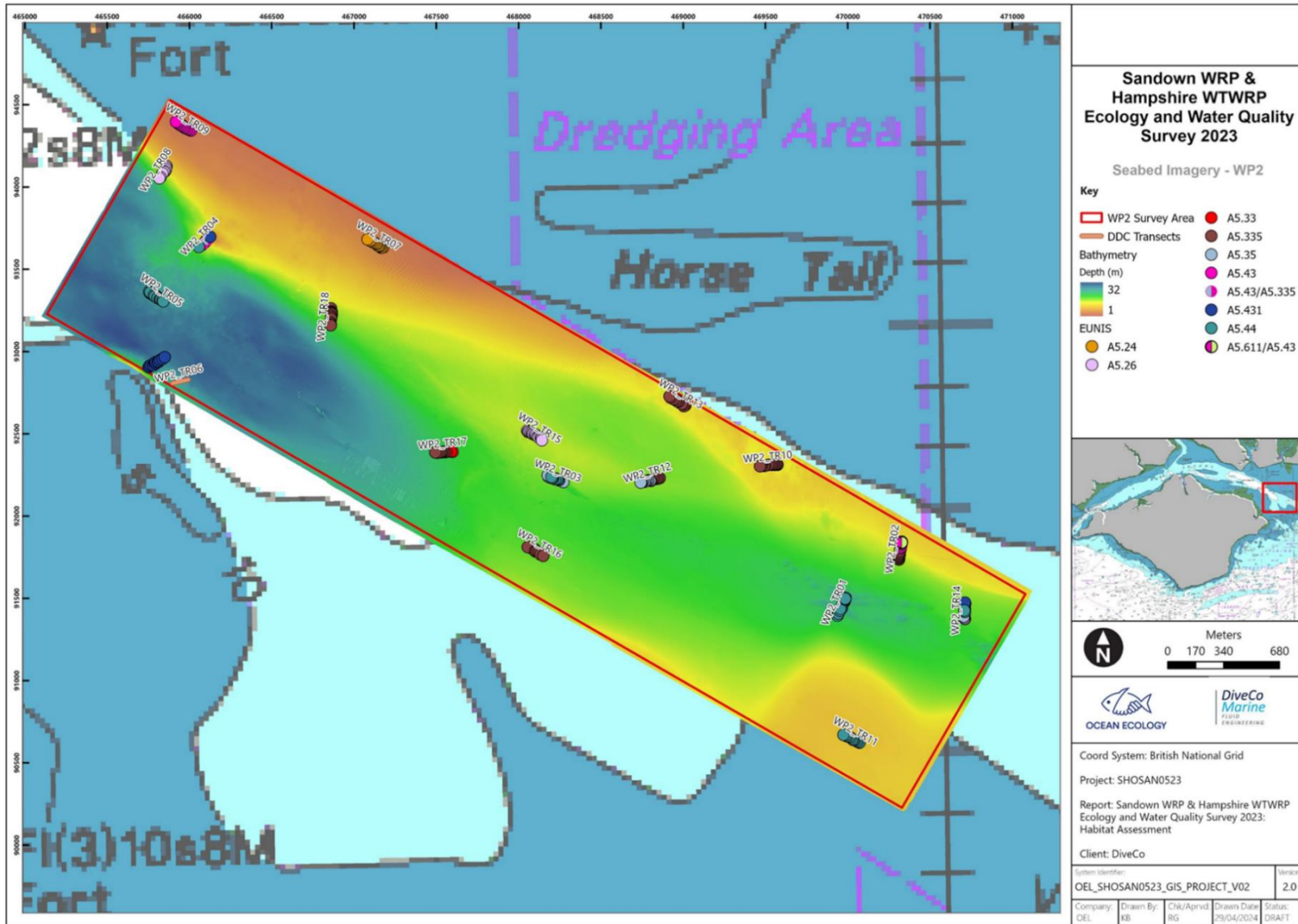

Source: OEL, 2024.

5.3 Annex I reef assessments

- 5.3.1 A full Annex I reef assessment was conducted on all images to determine whether habitats met the definitions of Annex I bedrock or stony reef habitats (Table 4-1) or *S. spinulosa* reefs as outlined in Table 4-2.
- 5.3.2 A small area to the south-east of the area falls within the boundary of the South Wight Maritime SAC designated for the protection of Annex I reefs among other features, however, no Annex I geogenic reefs were observed across this area. Two images identified areas of *S. spinulosa* on mixed sediments along the north-easterly transect; however, they did not meet the criteria to qualify as Annex I biogenic reef set out in Gubbay [7].

5.4 Features of Conservation Interest (FOCI)

- 5.4.1 Various features of conservation interest were identified throughout the survey area, as summarised in Table 5-2.
- 5.4.2 As the area does not fall within the boundaries of the Bembridge MCZ, none of the FOCI observed within this area are afforded protection. Nevertheless, two images identified areas of *S. spinulosa* reef on mixed sediments along the north-easterly transect, while BSHs A5.2, A5.3 and A5.4 represented the FOCI Subtidal Sand, Subtidal Mud, Subtidal Mixed Sediments and Subtidal Sands and Gravels.

Table 5-2 Summary of habitats and features of interest identified across the area.

Feature	EUNIS	Transects	Designation
Subtidal Sand	A5.24, A5.26	TR07, TR08, TR14, TR15,	Bembridge MCZ
Subtidal Mud	A5.33, A5.335, A5.35	TR01, TR02, TR03, TR04, TR10, TR012, TR013, TR016, TR017, TR018	Bembridge MCZ
Subtidal Mixed Sediments	A5.43, A5.431, A5.44	TR01, TR02, TR03, TR04, TR05, TR06, TR09, TR011, TR014	Bembridge MCZ
Subtidal Sands and Gravels	A5.431	TR01, TR03, TR04, TR05, TR06, TR14	Section 41 of NERC Act (priority habitats)
<i>S. spinulosa</i> Reef	-	TR02	OSPAR, NERC Act

Source: OEL, 2024.

Graphic 5-3 Example of habitats observed within the seabed imagery which are features of conservation interest

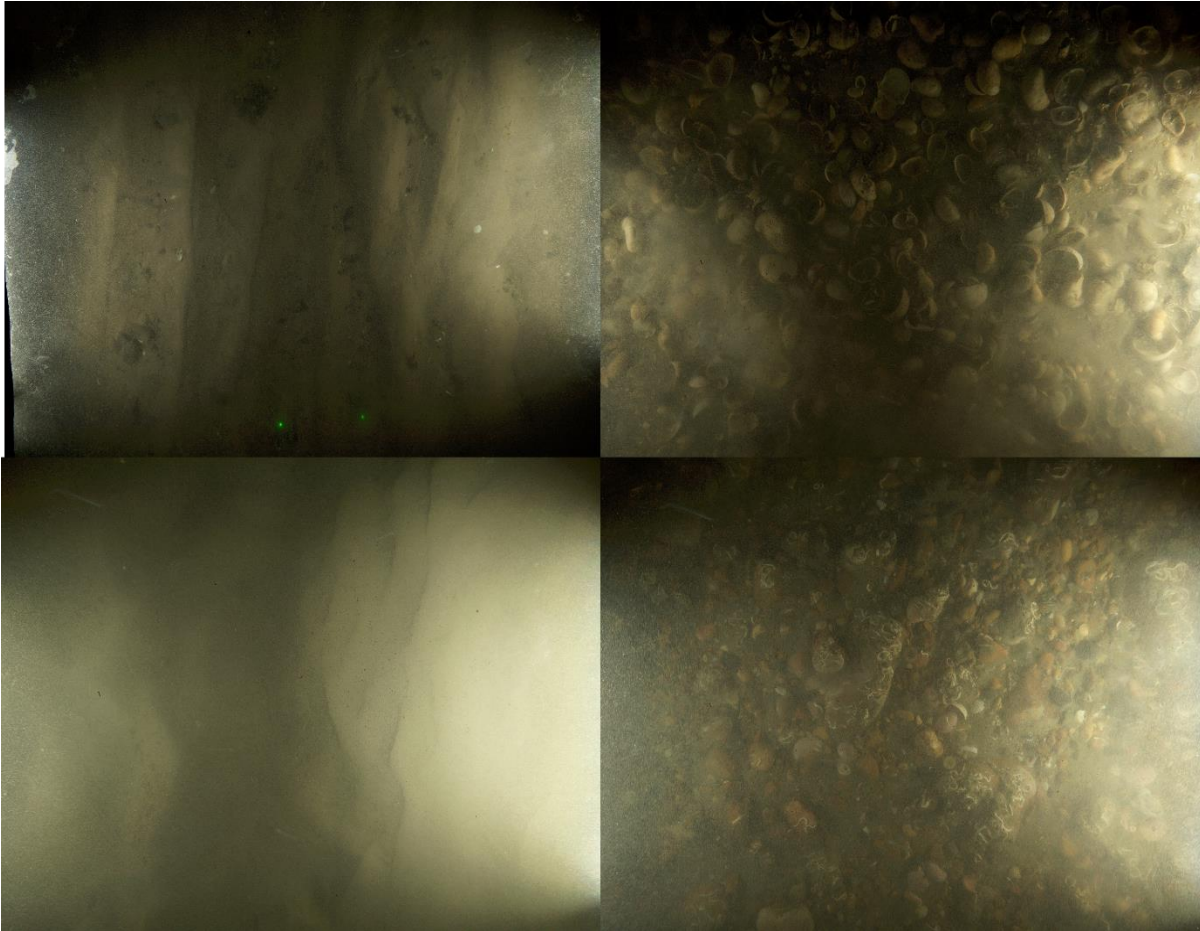

Top Left: Subtidal Mud, Top Right: Subtidal Gravel, Bottom Left: Subtidal Sand, Bottom Right: Subtidal Mixed Sediment.
Source: OEL, 2024

Graphic 5-4 FOCI and Annex I reef (geogenic and biogenic) assessment conducted across survey area

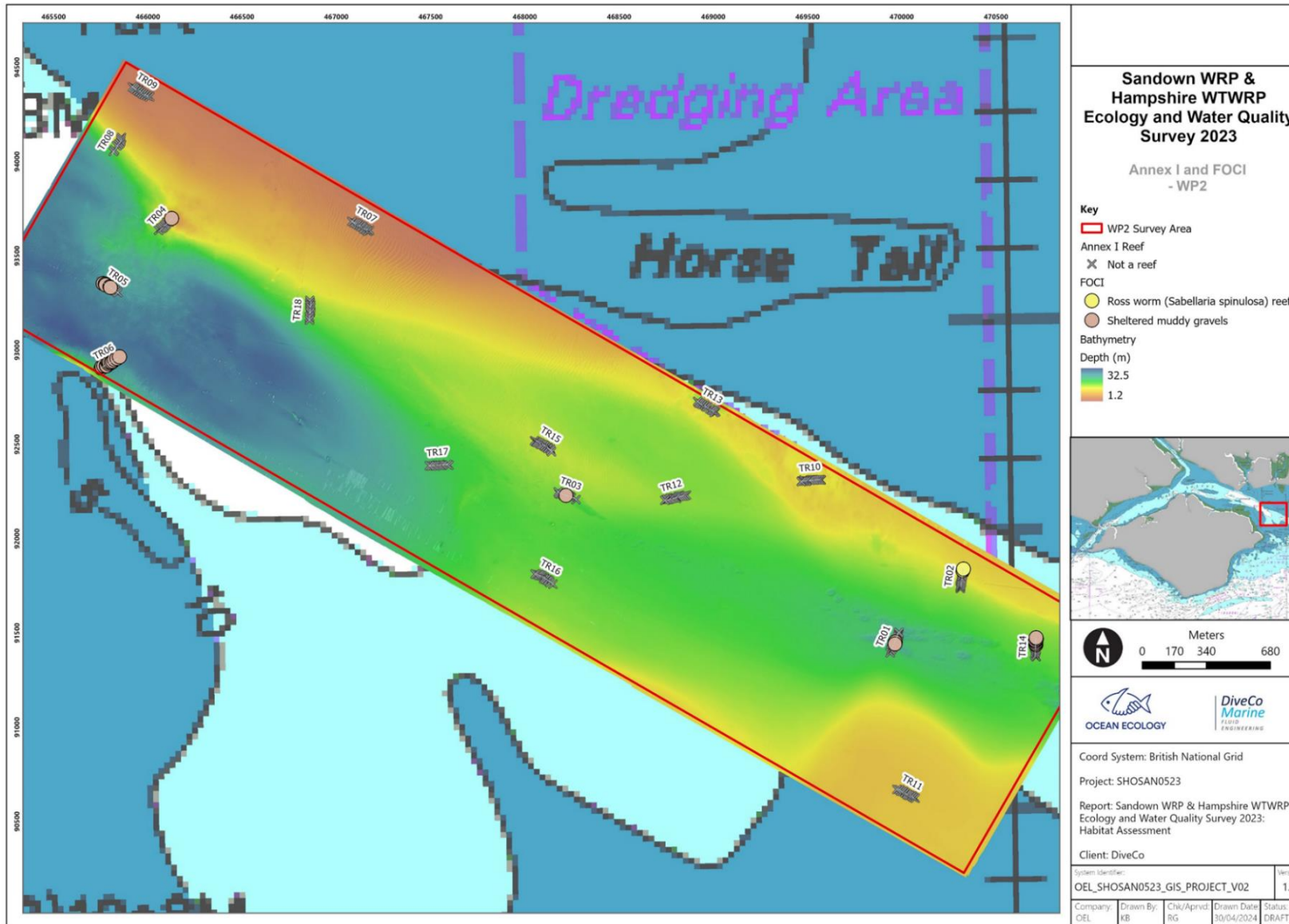

Source: OEL, 2024

5.5 Invasive Non Native Species (INNS)

- 5.5.1 The INNS *Crepidula fornicata* was identified across the area, though all records indicated presence of dead *C. fornicata* rather than live individuals (see Graphic 5-5).

Graphic 5-5 *Crepidula fornicata*, an INNS observed at TR16

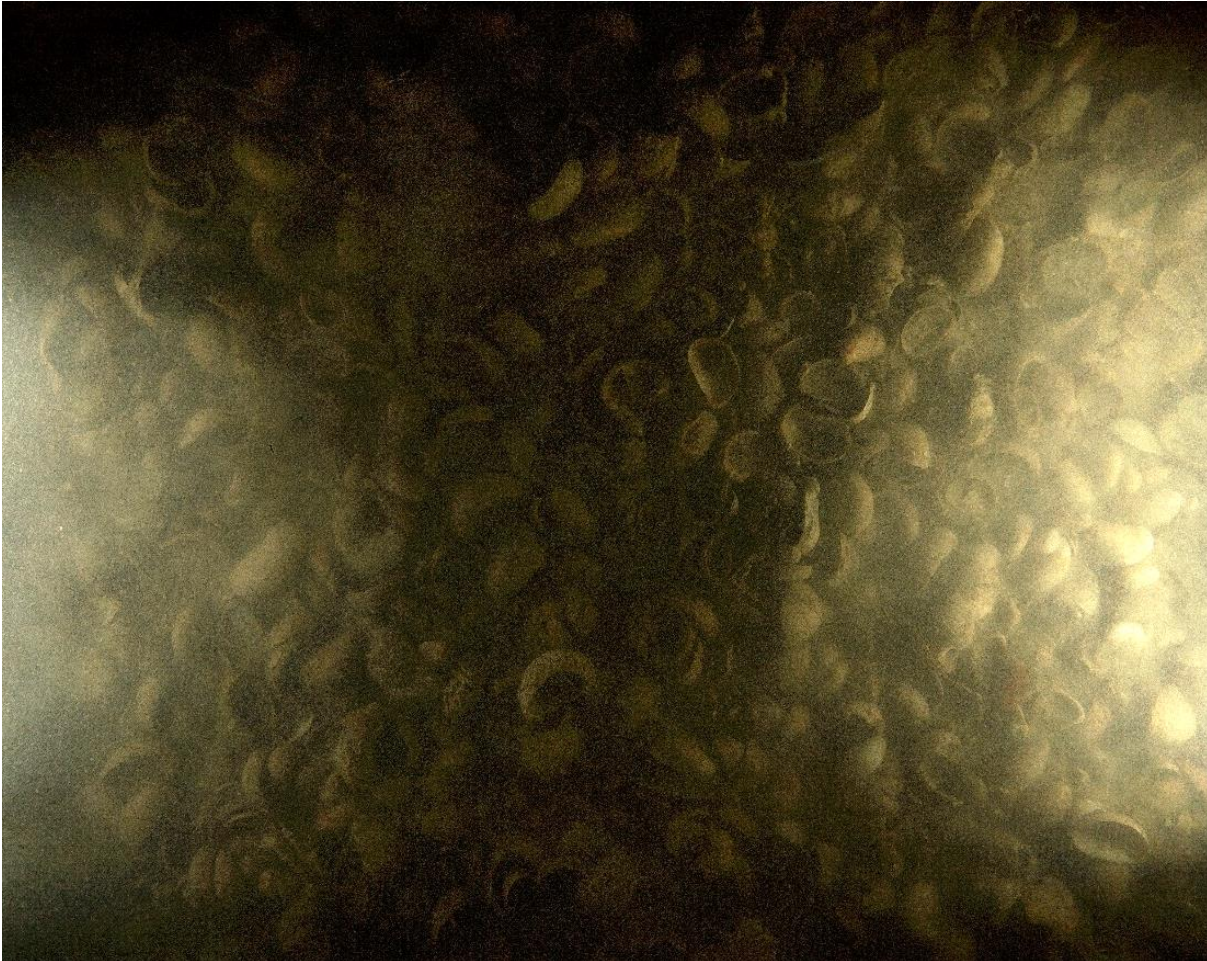

Source: OEL, 2024.

5.6 Habitat/Biotope mapping

- 5.6.1 Low resolution habitat mapping was undertaken across the area using the seabed imagery, acoustic data and existing data available from EUSeaMap 2021 [1].
- 5.6.2 The biotope A5.335 '*Ampelisca* spp., *Photis longicaudata* and other tube-building amphipods and polychaetes in infralittoral sandy mud' dominated across the site. This was interspersed with large areas of A5.44 'Circalittoral Mixed Sediments' to the north-west and south-east of the area with a smaller patch to the centre of the site. Habitat A5.26 'Circalittoral Muddy Sand' was found adjacent to the areas of A5.44. In the north-east, a small patch of A5.431 '*Crepidula fornicata* with ascidians and anemones on infralittoral coarse mixed sediment' was identified (see Graphic 5-6).

Graphic 5-6 EUNIS habitat/biotope mapping across the survey area

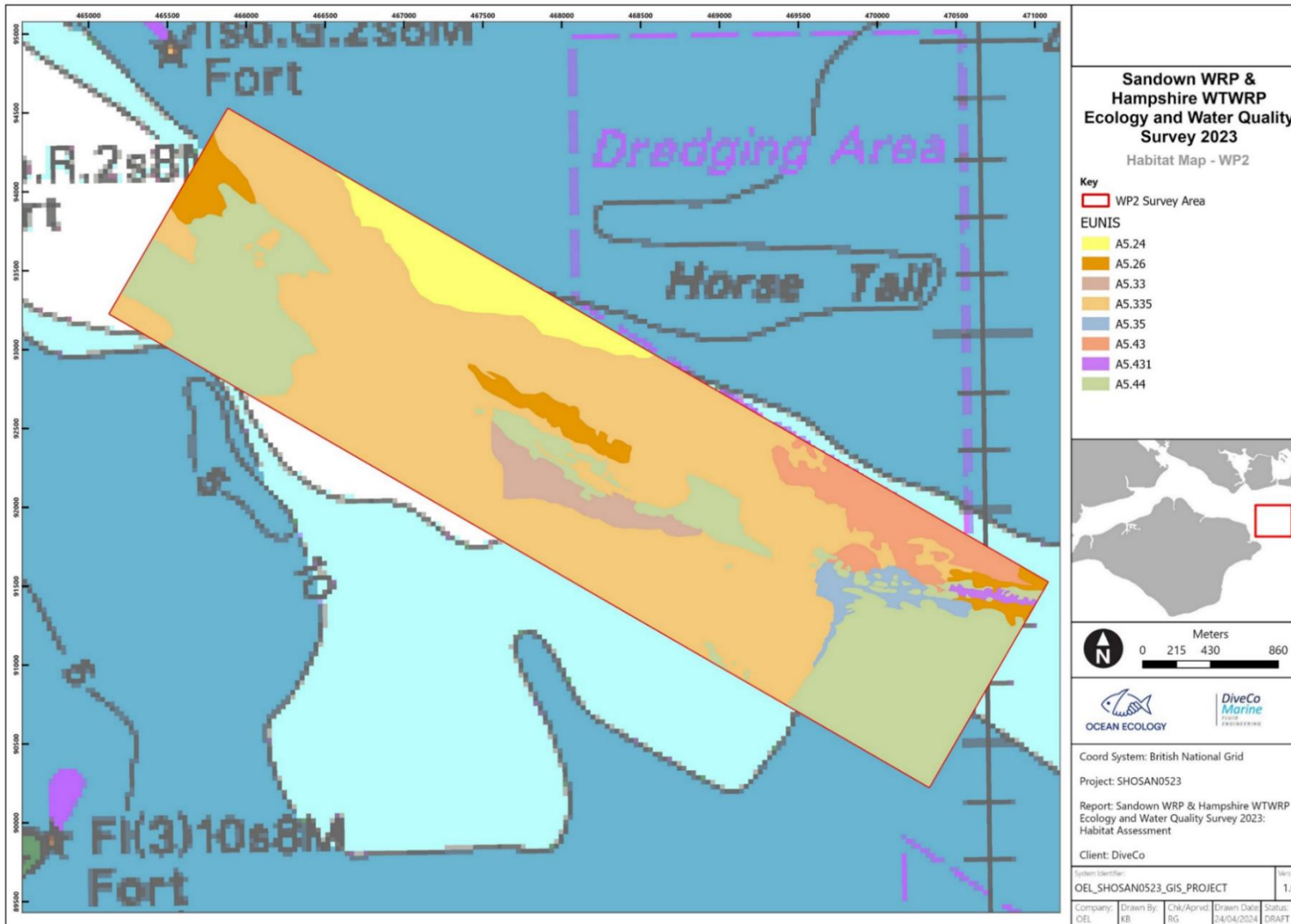

Source: OEL, 2024.

5.7 Water quality

- 5.7.1 Water samples for chemical analysis were collected at six stations. Raw water chemistry data are provided in Annex E .
- 5.7.2 Under the WFD Directions for the assessment of Environmental Quality Standard (EQS), the survey areas fall under Coastal waterbodies and therefore the limits and thresholds for coastal waters have been used [6]. EQS have been derived under the requirements of the Dangerous Substances Directive which classifies substances as List I and List II.

Heavy and trace metals

- 5.7.3 A total of 14 heavy and trace metals were analysed from sediments taken at each of the sampling stations. These were: Arsenic (As), Cadmium (Cd), Chromium (Cr), Copper (Cu), Lead (Pb), Mercury (Hg), Nickel (Ni), Zinc (Zn), Barium (Ba), Tin (Sn), Vanadium (V), Aluminium (Al), Iron (Fe) and Antimony (Sb).
- 5.7.4 Only Al, As, V and Zn were measured above the limit of detection (LOD) across the area. The most abundant metal was Al whose concentrations was 0.01mg/L in most samples with only two samples measuring 0.02mg/L (bottom samples of stations W007 and W008) and one sample, bottom sample of station W006, measuring 0.03mg/L. All samples within the area had As concentrations of 0.002mg/L, well below the WFD standard of 0.025mg/L for arsenic in saltwater. Conversely, Zn varied between 0.003mg/L and 0.011mg/L with four samples reporting concentrations above the WFD reference level of 0.0079mg/L. These were the bottom samples of stations W005 and W007 and the surface samples of stations W008 and W010.
- 5.7.5 Of the metals included in Lists I and II of the Dangerous Substances Directive, none was measured above the LOD.

Suspended solids

- 5.7.6 The WFD Directions [6] reported four levels of turbidity depending on the annual mean concentration of suspended solids. These range from clear waters with an annual mean concentration of suspended particle matter less than 10mg/L to very turbid coastal waters with mean annual suspended particle matter of more than 300mg/L.
- 5.7.7 Suspended solid concentrations in the water samples ranged between below the LOD in the surface and middle samples of station W009 to 56mg/L in bottom sample of station W010. Based on the WFD reference levels, waters were clear in the surface sample of station W005 and at the surface and middle samples of station W009 (less than 10mg/L), while all other samples had suspended solid concentrations typical of intermediate turbidity.

Nitrogen, Nitrates and Nitrites

- 5.7.8 Dissolved Inorganic Nitrogen (DIN) was calculated as the sum of Nitrate, Nitrite and Ammoniacal Nitrogen. The WFD Directions [6] reported four quality standards (high, good, moderate and poor) for DIN concentrations in intermediate turbidity waters with a salinity ranging between 30 and less than 34.5p.s.u. (practical salinity

units). With salinity across the area ranging between 32.7 and 34.1p.s.u. based on water profile measurements, the two stations in the area were found in moderate conditions with DIN concentrations ~ 1mg/L while all other stations within the area were in good conditions.

- 5.7.9 Ammoniacal nitrogen concentration ranged between 0.3mg/L and 0.8mg/L with an average concentration of 0.55 ± 0.05 mg/L across the area.
- 5.7.10 Nitrate concentration was below the LOD of 0.2mg/L in the bottom samples of stations W005 and W006 and in the surface and middle samples of station W007 and it reached a maximum of 0.5mg/L in the surface and middle samples of station W010. Total oxidised nitrogen showed the same concentration as of Nitrate with the only difference being that Total oxidised nitrogen concentration in the surface sample of station W007 was measured at 0.2mg/L.
- 5.7.11 Nitrite was below the LOD of 0.01mg/L at all samples.

Orthophosphate and Silicon

- 5.7.12 Orthophosphate concentrations varied between 0.03mg/L in the bottom sample of station W005 to 0.13mg/L in the surface sample of the same station.
- 5.7.13 Silicon concentration was 0.2mg/L in all samples within the known range of Si in seawater [8].

Total cyanide

- 5.7.14 Total cyanide measurements were below the LOD of 0.02mg/L at all stations except for the surface sample of station W006 where level of total cyanide was 0.02mg/L.

Chemical Oxygen Demand and Biological Oxygen Demand

- 5.7.15 All Chemical Oxygen Demand (COD) and Biological Oxygen Demand (BOD) measurements were below the respective limit of detection (5mg/L and 1mgO₂/L) at all stations.

Free Chlorine

- 5.7.16 Samples were analysed outside of 24-hour holding time for Free Chlorine measurements, as such caution should be used when assessing the results below into a wider context.
- 5.7.17 Levels of Free Chlorine were below the LOD of 0.1mg/L in all samples except for the surface sample of station W009 with a concentration of 0.1mg/L.

Chlorophyll *a*

- 5.7.18 Chlorophyll *a* concentrations in the water samples were below the LOD of 10µg/L at all stations.

Polycyclic Aromatic Hydrocarbons

- 5.7.19 Eight PAHs were tested for in all water samples collected across the area. The PAHs tested were: Anthracene, Benzo[*a*]pyrene, Benzo[*b*]fluoranthene,

Benzo[g,h,i]perylene, Benzo[k]fluoranthene, Fluoranthene, Indeno[1,2,3-cd]pyrene and Naphthalene.

5.7.20 All PAHs occurred in concentrations below the LOD of 0.01mg/L at all stations.

Polychlorinated biphenyls

5.7.21 All measured PCBs were below the LOD of 0.01mg/L at all stations.

Acid herbicides

5.7.22 All acid herbicides were below the respective LOD at all stations.

Organotins

5.7.23 All measured organotins were below the respective LOD at all stations.

Organochlorine pesticides

5.7.24 All measured organochlorine pesticides were below the LOD of 0.01µg/L at all stations.

Organophosphorus pesticides

5.7.25 All measured organophosphorus pesticides were below the LOD of 0.01µg/L at all stations.

Semi-volatile organic compounds

5.7.26 All semi-volatile organic compounds (SVOC) measurements were below the respective LOD at all stations.

Volatile organic compounds

5.7.27 All volatile organic compounds (VOC) measurements were below the respective LOD at all stations.

5.8 Water profiling

5.8.1 Water column profiles were taken at each sampling station (inclusive of both water and DDC stations/transects) within the survey area, totalling 24 profiles across the area.

5.8.2 Water profiling data is provided in Annex F.

6 Discussion

- 6.1.1 This report presents the combined findings from the results of the water sampling, water profiling and seabed imagery analysis, with the aim of characterising seabed substrates and habitat features throughout the survey areas.
- 6.1.2 Seabed imagery data indicated that the survey area was characterised as a mixture of diverse infralittoral, circalittoral and subtidal rock and sediment habitats and biotopes largely reflecting the EMODnet predicted habitat mapping.
- 6.1.3 The rock features throughout the survey areas comprised predominantly of heterogenous infralittoral and circalittoral rock of mixed energies.
- 6.1.4 All the analysed water samples had determinands concentrations below the respective LOD and/or below WFD reference guidelines. Only Zn had concentrations slightly above the standard for seawater of 0.0079mg/L for dissolved zinc in a handful of samples at WP2 and WP3. However, on average, Zn was below the WFD standard across all WP areas. Based on suspended solid concentration, all WP areas were deemed of intermediate turbidity, with only a handful of samples representative of clear waters. DIN had concentration across the three WP areas indicative of a good EQS with only stations W005 and W006 in WP2 found in moderate EQS. Caution should also be taken when interpreting Free Chlorine concentration across the three WP areas as the water samples conditions were outside of the recommended stability times when they arrived at the SOCOTEC laboratories.

References

- [EMODnet, “EMODnet Seabed Habitats,” European Commission, 2021. [Online]. Available:
1 <https://emodnet.ec.europa.eu/en/seabed-habitats>. [Accessed 8 September 2025].
]
- [J. Turner, R. Hitchin, E. Verling and H. van Rein, “Epibiota remote monitoring from digital imagery:
2 Interpretation guidelines,” 2016. [Online]. Available:
] [https://repository.oceanbestpractices.org/bitstream/handle/11329/867/nmbaqc_epibiota_interpretation_g
uidelines_final.pdf](https://repository.oceanbestpractices.org/bitstream/handle/11329/867/nmbaqc_epibiota_interpretation_guidelines_final.pdf). [Accessed 8 September 2025].
- [D. Langenkämper, M. Zurowietz, T. Schoening and T. W. Nattkemper, “BIIGLE 2.0 - Browsing and
3 Annotating Large Marine Image Collections,” *Frontiers in Marine Science*, vol. 4, p. 83, 2017.
]
- [F. Althaus , N. Hill, R. Ferrari, L. Edwards, R. Przeslawski, C. H. Schonberg, R. Stuart-Smith, N. Barrett,
4 G. Edgar, J. Colquhoun, M. Tran, A. Jordan, T. Rees and K. Gowlett-Holmes, “A Standardised
] Vocabulary for Identifying Benthic Biota and Substrata from Underwater Imagery: The CATAMI
Classification Scheme,” *PLoS One*, vol. 10, p. e0141039, 2015.
- [D. Long, “BGS detailed explanation of seabed sediment modified folk classification,” 30 January 2006.
5 [Online]. Available: [https://www.researchgate.net/profile/David-Long-
5/publication/284511408_BGS_detailed_explanation_of_seabed_sediment_modified_folk_classification/li
nks/56545ab308aeafc2aabb3c9/BGS-detailed-explanation-of-seabed-sediment-modified-folk-
classification.pdf](https://www.researchgate.net/profile/David-Long-5/publication/284511408_BGS_detailed_explanation_of_seabed_sediment_modified_folk_classification/links/56545ab308aeafc2aabb3c9/BGS-detailed-explanation-of-seabed-sediment-modified-folk-classification.pdf). [Accessed 8 September 2025].
- [Environment Agency, “The Water Framework Directive (Standards and Classification) Directions
6 (England and Wales),” 2015. [Online]. Available:
] https://www.legislation.gov.uk/uksi/2015/1623/pdfs/uksiod_20151623_en_auto.pdf. [Accessed 8
September 2025].
- [S. Gubbay, “Defining and managing Sabellaria spinulosa reefs: Report of an inter-agency workshop,” 1-2
7 May 2007. [Online]. Available: <https://hub.jncc.gov.uk/assets/ecdbc5ba-e200-47e3-b7c6-adf464287712>.
] [Accessed 8 September 2025].
- [S. Cole, I. Codling, W. Parr and T. Zabel, “Guidelines for managing water quality impacts within UK
8 European marine sites,” October 1999. [Online]. Available:
] http://ukmpa.marinebiodiversity.org/uk_sacs/pdfs/water_quality.pdf. [Accessed 8 September 2025].

Annex A Drop-down camera video logs

Station	Date	Video Start Time (UTC)	Video Length	Video End Time (UTC)	GPS to Camera Time Offset	No. of Videos	No. of Images Per Video	Video File Name	Depth (m)	Camera System	Freshwater Housing Height Setting	Distance Between Laser Points (cm)	FOCI/OS PAR present (excluding reef)	Potential Annex I reef?	Deployment Position Offset (m)	Notes
WP2_TR07	24/02/2024	08:01:27	00:17:40	08:19:07	00:00:00	2	12	OEL_SHOSAN0523_WP2_TR07_20240224_080127	5.0	SubC Rayfin	Top plan view	10	N	N	USBL	Soft sediment over cobbles. Strong current.
WP2_TR17	24/02/2024	08:35:51	00:14:34	08:50:25	00:00:00	2	9	OEL_SHOSAN0523_WP2_TR17_20240224_083551	23.0	SubC Rayfin	Top plan view	10	N	N	USBL	Soft sediments with occasional cobble. Video cut out and was re-started (next entry)
WP2_TR17	24/02/2024	08:52:16	00:01:28	08:53:44	00:00:00	1	2	OEL_SHOSAN0523_WP2_TR17_20240224_085216	23.0	SubC Rayfin	Top plan view	10	N	N	USBL	Soft sediments with occasional cobble. Continuation of previous entry.
WP2_TR09	24/02/2024	10:29:41	00:06:00	10:35:41	00:00:00	1	9	OEL_SHOSAN0523_WP2_TR09_20240224_102941	6.0	SubC Rayfin	Top plan view	10	N	N	USBL	Sandy gravel. Initial attempt cancelled due to vessel traffic - ignore first video in folder. First 5 images in folder taken without video - ignore.
WP2_TR08	24/02/2024	10:43:06	00:11:29	10:54:35	00:00:00	2	10	OEL_SHOSAN0523_WP2_TR08_20240224_104306	20.0	SubC Rayfin	Top plan view	10	N	N	USBL	Gravel at start, becoming soft sediment. Ignore 10th image in folder - no fix.
WP2_TR04	24/02/2024	11:04:53	00:10:41	11:15:34	00:00:00	2	11	OEL_SHOSAN0523_WP2_TR04_20240224_110453	15.0	SubC Rayfin	Top plan view	10	N	Y	USBL	Depth decreased from 20m to 10m. Mix of soft sediments and cobbles with epifauna and patchy Sabellaria.
WP2_TR05	24/02/2024	11:31:17	19:37:00	07:08:17	00:00:00	2	14	OEL_SHOSAN0523_WP2_TR05_20240224_113117	32.0	SubC Rayfin	Top plan view	10	N	N	USBL	Muddy gravel and shells. Turbid. Spider crabs.
WP2_TR18	24/02/2024	12:37:19	00:19:11	12:56:30	00:00:00	2	13	OEL_SHOSAN0523_WP2_TR18_20240224_123719	20.0	SubC Rayfin	Top plan view	10	N	N	USBL	Soft sediments and shells. Occasional cobble.
WP2_TR14	27/02/2024	08:14:12	00:09:59	08:24:11	00:00:00	2	12	OEL_SHOSAN0523_WP2_TR14_20240227_081412	20.0	SubC Rayfin	Top plan view	10	N	N	USBL	Sandy sediment with dead <i>Crepidula fornicata</i> and empty shells.
WP2_TR14	27/02/2024	08:24:13	00:03:52	08:28:05	00:00:00	2	6	OEL_SHOSAN0523_WP2_TR14_20240227_082413	20.0	SubC Rayfin	Top plan view	10	N	N	USBL	Sandy sediment with dead <i>Crepidula fornicata</i> and empty shells.
WP2_TR11	27/02/2024	08:45:14	00:09:37	08:54:51	00:00:00	1	12	OEL_SHOSAN0523_WP2_TR11_20240227_084514	11.0	SubC Rayfin	Top plan view	10	N	N	USBL	Coarse sediments.
WP2_TR01	27/02/2024	09:08:49	00:10:00	09:18:49	00:00:00	2	8	OEL_SHOSAN0523_WP2_TR01_20240227_090849	22.0	SubC Rayfin	Top plan view	10	Y	N	USBL	Sandy sediment with Sabellidae. Muddier sediment with empty shells towards end of transect.
WP2_TR01	27/02/2024	09:18:51	00:05:49	09:24:40	00:00:00	2	7	OEL_SHOSAN0523_WP2_TR01_20240227_091851	22.0	SubC Rayfin	Top plan view	10	Y	N	USBL	Sandy sediment with Sabellidae. Muddier sediment with empty shells towards end of transect.
WP2_TR02	27/02/2024	09:38:24	00:10:00	09:48:24	00:00:00	2	16	OEL_SHOSAN0523_WP2_TR02_20240227_093824	17.0	SubC Rayfin	Top plan view	10	Y	N	USBL	Sandy mud.
WP2_TR02	27/02/2024	09:48:26	00:01:51	09:50:17	00:00:00	2	3	OEL_SHOSAN0523_WP2_TR02_20240227_094826	17.0	SubC Rayfin	Top plan view	10	Y	N	USBL	Sandy mud.
WP2_TR10	27/02/2024	10:03:50	00:09:59	10:13:49	00:00:00	2	8	OEL_SHOSAN0523_WP2_TR10_20240227_100350	15.0	SubC Rayfin	Top plan view	10	Y	N	USBL	Sandy mud with Ampelisca tubes.
WP2_TR10	27/02/2024	10:13:52	00:04:19	10:18:11	00:00:00	2	7	OEL_SHOSAN0523_WP2_TR10_20240227_101352	15.0	SubC Rayfin	Top plan view	10	Y	N	USBL	Sandy mud with Ampelisca tubes.
WP2_TR13	27/02/2024	10:27:47	00:09:59	10:37:46	00:00:00	2	9	OEL_SHOSAN0523_WP2_TR13_20240227_102747	16.0	SubC Rayfin	Top plan view	10	Y	N	USBL	Sandy sediment with Sabellidae and Ampelisca tubes.
WP2_TR13	27/02/2024	10:37:49	00:02:54	10:40:43	00:00:00	2	3	OEL_SHOSAN0523_WP2_TR13_20240227_103749	16.0	SubC Rayfin	Top plan view	10	Y	N	USBL	Sandy sediment with Sabellidae and Ampelisca tubes.
WP2_TR12	27/02/2024	10:57:01	00:09:59	11:07:00	00:00:00	2	11	OEL_SHOSAN0523_WP2_TR12_20240227_105701	22.0	SubC Rayfin	Top plan view	10	Y	N	USBL	Fine mud.
WP2_TR12	27/02/2024	11:07:02	00:02:54	11:09:56	00:00:00	2	5	OEL_SHOSAN0523_WP2_TR12_20240227_110702	22.0	SubC Rayfin	Top plan view	10	Y	N	USBL	Fine mud.
WP2_TR03	27/02/2024	11:19:02	00:09:59	11:29:01	00:00:00	2	10	OEL_SHOSAN0523_WP2_TR03_20240227_111902	23.0	SubC Rayfin	Top plan view	10	N	N	USBL	Fine sediment changing to coarser sediment throughout transect.
WP2_TR03	27/02/2024	11:29:04	00:04:19	11:33:23	00:00:00	2	4	OEL_SHOSAN0523_WP2_TR03_20240227_112904	23.0	SubC Rayfin	Top plan view	10	N	N	USBL	Fine sediment changing to coarser sediment throughout transect.
WP2_TR16	27/02/2024	12:01:27	00:10:00	12:11:27	00:00:00	3	7	OEL_SHOSAN0523_WP2_TR16_20240227_120127	21.0	SubC Rayfin	Top plan view	10	Y	N	USBL	Fine sediments with Sabellidae and Ampelisca tubes. Strong tide.
WP2_TR16	27/02/2024	12:11:29	00:09:59	12:21:28	00:00:00	3	10	OEL_SHOSAN0523_WP2_TR16_20240227_121129	21.0	SubC Rayfin	Top plan view	10	Y	N	USBL	Repositioned to SE of transect following completion of transect run to obtain more images due to strong tide.
WP2_TR16	27/02/2024	12:21:30	00:05:19	12:26:49	00:00:00	3	5	OEL_SHOSAN0523_WP2_TR16_20240227_122130	21.0	SubC Rayfin	Top plan view	10	Y	N	USBL	Fine sediments with Sabellidae and Ampelisca tubes. Strong tide.
WP2_TR15	27/02/2024	13:19:03	00:02:10	13:21:13	00:00:00	3	1	OEL_SHOSAN0523_WP2_TR15_20240227_131903	19.0	SubC Rayfin	Top plan view	10	N	N	USBL	Out of storage. Video restarted. Soft sediments.

Hampshire Water Transfer and Water Recycling Project
 Environmental Statement – Appendix 9.10 Eastney Long Sea Outfall benthic ecology survey

Station	Date	Video Start Time (UTC)	Video Length	Video End Time (UTC)	GPS to Camera Time Offset	No. of Videos	No. of Images Per Video	Video File Name	Depth (m)	Camera System	Freshwater Housing Height Setting	Distance Between Laser Points (cm)	FOCI/OS PAR present (excluding reef)	Potential Annex I reef?	Deployment Position Offset (m)	Notes
WP2_TR15	27/02/2024	13:22:47	00:09:59	13:32:46	00:00:00	3	9	OEL_SHOSAN0523_WP2_TR15_20240227_132247	19.0	SubC Rayfin	Top plan view	10	N	N	USBL	Soft sediments.
WP2_TR15	27/02/2024	13:32:48	00:09:46	13:42:34	00:00:00	3	6	OEL_SHOSAN0523_WP2_TR15_20240227_133248	19.0	SubC Rayfin	Top plan view	10	N	N	USBL	Soft sediments.
WP2_TR06(2)	27/02/2024	14:09:35	00:09:59	14:19:34	00:00:00	3	6	OEL_SHOSAN0523_WP2_TR06(2)_20240227_140935	26.0	SubC Rayfin	Top plan view	10	N	N	USBL	Rerun of TR06 in new location. Strong tides. Soft sediment with dense <i>Crepidula fornicata</i> and empty shells.
WP2_TR06(2)	27/02/2024	14:19:37	00:09:59	14:29:36	00:00:00	3	8	OEL_SHOSAN0523_WP2_TR06(2)_20240227_141937	26.0	SubC Rayfin	Top plan view	10	N	N	USBL	Strong tides. Soft sediment with dense <i>Crepidula fornicata</i> and empty shells.
WP2_TR06(2)	27/02/2024	14:29:38	00:08:03	14:37:41	00:00:00	3	3	OEL_SHOSAN0523_WP2_TR06(2)_20240227_142938	26.0	SubC Rayfin	Top plan view	10	N	N	USBL	Strong tides. Soft sediment with dense <i>Crepidula fornicata</i> and empty shells.

Annex B Drop-down camera still image logs

Station	Image File Name	Fix Time (UTC)	Date	Sampled Latitude	Sampled Longitude	Distance From Line (m)
WP2_TR01	OEL_SHOSAN0523_WP2_TR01_20240227_090852.jpg	09:08:52	27/02/24	50.717	-1.009	16.98
WP2_TR01	OEL_SHOSAN0523_WP2_TR01_20240227_091032.jpg	09:10:32	27/02/24	50.718	-1.009	2.74
WP2_TR01	OEL_SHOSAN0523_WP2_TR01_20240227_091127.jpg	09:11:27	27/02/24	50.718	-1.009	0.56
WP2_TR01	OEL_SHOSAN0523_WP2_TR01_20240227_091211.jpg	09:12:11	27/02/24	50.718	-1.009	1.84
WP2_TR01	OEL_SHOSAN0523_WP2_TR01_20240227_091323.jpg	09:13:24	27/02/24	50.718	-1.009	3.73
WP2_TR01	OEL_SHOSAN0523_WP2_TR01_20240227_091356.jpg	09:13:56	27/02/24	50.718	-1.009	0.49
WP2_TR01	OEL_SHOSAN0523_WP2_TR01_20240227_091536.jpg	09:15:37	27/02/24	50.718	-1.009	3.60
WP2_TR01	OEL_SHOSAN0523_WP2_TR01_20240227_091823.jpg	09:18:24	27/02/24	50.718	-1.009	5.90
WP2_TR01	OEL_SHOSAN0523_WP2_TR01_20240227_092001.jpg	09:20:02	27/02/24	50.718	-1.009	0.55
WP2_TR01	OEL_SHOSAN0523_WP2_TR01_20240227_092103.jpg	09:21:03	27/02/24	50.718	-1.009	1.04
WP2_TR01	OEL_SHOSAN0523_WP2_TR01_20240227_092204.jpg	09:22:04	27/02/24	50.718	-1.009	4.99
WP2_TR01	OEL_SHOSAN0523_WP2_TR01_20240227_092219.jpg	09:22:19	27/02/24	50.718	-1.009	4.21
WP2_TR01	OEL_SHOSAN0523_WP2_TR01_20240227_092249.jpg	09:22:50	27/02/24	50.718	-1.009	4.15
WP2_TR01	OEL_SHOSAN0523_WP2_TR01_20240227_092315.jpg	09:23:16	27/02/24	50.718	-1.009	1.54
WP2_TR01	OEL_SHOSAN0523_WP2_TR01_20240227_092435.jpg	09:24:35	27/02/24	50.718	-1.009	1.26
WP2_TR02	OEL_SHOSAN0523_WP2_TR02_20240227_093838.jpg	09:38:38	27/02/24	50.720	-1.004	8.21
WP2_TR02	OEL_SHOSAN0523_WP2_TR02_20240227_093903.jpg	09:39:03	27/02/24	50.720	-1.004	2.47
WP2_TR02	OEL_SHOSAN0523_WP2_TR02_20240227_093934.jpg	09:39:34	27/02/24	50.721	-1.004	0.84
WP2_TR02	OEL_SHOSAN0523_WP2_TR02_20240227_094021.jpg	09:40:22	27/02/24	50.721	-1.004	2.75
WP2_TR02	OEL_SHOSAN0523_WP2_TR02_20240227_094121.jpg	09:41:21	27/02/24	50.721	-1.004	1.81
WP2_TR02	OEL_SHOSAN0523_WP2_TR02_20240227_094209.jpg	09:42:10	27/02/24	50.721	-1.004	0.61
WP2_TR02	OEL_SHOSAN0523_WP2_TR02_20240227_094244.jpg	09:42:45	27/02/24	50.721	-1.004	0.21
WP2_TR02	OEL_SHOSAN0523_WP2_TR02_20240227_094343.jpg	09:43:43	27/02/24	50.721	-1.004	0.53
WP2_TR02	OEL_SHOSAN0523_WP2_TR02_20240227_094429.jpg	09:44:29	27/02/24	50.721	-1.004	0.25

Hampshire Water Transfer and Water Recycling Project
Environmental Statement – Appendix 9.10 Eastney Long Sea Outfall benthic ecology survey

Station	Image File Name	Fix Time (UTC)	Date	Sampled Latitude	Sampled Longitude	Distance From Line (m)
WP2_TR02	OEL_SHOSAN0523_WP2_TR02_20240227_094511.jpg	09:45:12	27/02/24	50.721	-1.004	0.37
WP2_TR02	OEL_SHOSAN0523_WP2_TR02_20240227_094550.jpg	09:45:51	27/02/24	50.721	-1.004	0.16
WP2_TR02	OEL_SHOSAN0523_WP2_TR02_20240227_094554.jpg	09:45:55	27/02/24	50.721	-1.004	0.17
WP2_TR02	OEL_SHOSAN0523_WP2_TR02_20240227_094616.jpg	09:46:16	27/02/24	50.721	-1.004	0.61
WP2_TR02	OEL_SHOSAN0523_WP2_TR02_20240227_094648.jpg	09:46:48	27/02/24	50.721	-1.004	0.88
WP2_TR02	OEL_SHOSAN0523_WP2_TR02_20240227_094707.jpg	09:47:08	27/02/24	50.721	-1.004	4.90
WP2_TR02	OEL_SHOSAN0523_WP2_TR02_20240227_094728.jpg	09:47:28	27/02/24	50.721	-1.004	0.63
WP2_TR02	OEL_SHOSAN0523_WP2_TR02_20240227_094835.jpg	09:48:36	27/02/24	50.721	-1.004	0.66
WP2_TR02	OEL_SHOSAN0523_WP2_TR02_20240227_094947.jpg	09:49:48	27/02/24	50.721	-1.004	0.74
WP2_TR02	OEL_SHOSAN0523_WP2_TR02_20240227_095013.jpg	09:50:14	27/02/24	50.721	-1.004	2.90
WP2_TR03	OEL_SHOSAN0523_WP2_TR03_20240227_111943.jpg	11:19:44	27/02/24	50.725	-1.033	4.96
WP2_TR03	OEL_SHOSAN0523_WP2_TR03_20240227_112102.jpg	11:21:02	27/02/24	50.725	-1.033	4.37
WP2_TR03	OEL_SHOSAN0523_WP2_TR03_20240227_112144.jpg	11:21:44	27/02/24	50.725	-1.033	0.01
WP2_TR03	OEL_SHOSAN0523_WP2_TR03_20240227_112201.jpg	11:22:01	27/02/24	50.725	-1.033	1.57
WP2_TR03	OEL_SHOSAN0523_WP2_TR03_20240227_112249.jpg	11:22:49	27/02/24	50.725	-1.033	0.55
WP2_TR03	OEL_SHOSAN0523_WP2_TR03_20240227_112403.jpg	11:24:03	27/02/24	50.725	-1.033	2.11
WP2_TR03	OEL_SHOSAN0523_WP2_TR03_20240227_112602.jpg	11:26:03	27/02/24	50.725	-1.033	3.48
WP2_TR03	OEL_SHOSAN0523_WP2_TR03_20240227_112643.jpg	11:26:44	27/02/24	50.725	-1.033	0.14
WP2_TR03	OEL_SHOSAN0523_WP2_TR03_20240227_112828.jpg	11:28:28	27/02/24	50.725	-1.034	2.71
WP2_TR03	OEL_SHOSAN0523_WP2_TR03_20240227_112844.jpg	11:28:45	27/02/24	50.725	-1.034	2.70
WP2_TR03	OEL_SHOSAN0523_WP2_TR03_20240227_112945.jpg	11:29:45	27/02/24	50.725	-1.034	2.12
WP2_TR03	OEL_SHOSAN0523_WP2_TR03_20240227_113059.jpg	11:30:59	27/02/24	50.725	-1.034	3.22
WP2_TR03	OEL_SHOSAN0523_WP2_TR03_20240227_113202.jpg	11:32:02	27/02/24	50.725	-1.034	2.81
WP2_TR03	OEL_SHOSAN0523_WP2_TR03_20240227_113314.jpg	11:33:15	27/02/24	50.725	-1.034	3.58
WP2_TR04	OEL_SHOSAN0523_WP2_TR04_20240224_110632.jpg	11:06:33	24/02/24	50.738	-1.064	6.86
WP2_TR04	OEL_SHOSAN0523_WP2_TR04_20240224_110738.jpg	11:07:39	24/02/24	50.738	-1.064	4.98
WP2_TR04	OEL_SHOSAN0523_WP2_TR04_20240224_110827.jpg	11:08:27	24/02/24	50.738	-1.064	2.32

Hampshire Water Transfer and Water Recycling Project
Environmental Statement – Appendix 9.10 Eastney Long Sea Outfall benthic ecology survey

Station	Image File Name	Fix Time (UTC)	Date	Sampled Latitude	Sampled Longitude	Distance From Line (m)
WP2_TR04	OEL_SHOSAN0523_WP2_TR04_20240224_110918.jpg	11:09:18	24/02/24	50.738	-1.063	1.25
WP2_TR04	OEL_SHOSAN0523_WP2_TR04_20240224_111021.jpg	11:10:21	24/02/24	50.738	-1.063	1.65
WP2_TR04	OEL_SHOSAN0523_WP2_TR04_20240224_111117.jpg	11:11:17	24/02/24	50.738	-1.063	0.78
WP2_TR04	OEL_SHOSAN0523_WP2_TR04_20240224_111226.jpg	11:12:27	24/02/24	50.738	-1.063	5.02
WP2_TR04	OEL_SHOSAN0523_WP2_TR04_20240224_111308.jpg	11:13:08	24/02/24	50.738	-1.063	1.09
WP2_TR04	OEL_SHOSAN0523_WP2_TR04_20240224_111355.jpg	11:13:55	24/02/24	50.738	-1.063	2.55
WP2_TR04	OEL_SHOSAN0523_WP2_TR04_20240224_111437.jpg	11:14:38	24/02/24	50.739	-1.063	1.27
WP2_TR05	OEL_SHOSAN0523_WP2_TR05_20240224_113445.jpg	11:34:46	24/02/24	50.736	-1.068	7.24
WP2_TR05	OEL_SHOSAN0523_WP2_TR05_20240224_113603.jpg	11:36:03	24/02/24	50.736	-1.068	1.24
WP2_TR05	OEL_SHOSAN0523_WP2_TR05_20240224_113721.jpg	11:37:22	24/02/24	50.735	-1.068	4.82
WP2_TR05	OEL_SHOSAN0523_WP2_TR05_20240224_113842.jpg	11:38:42	24/02/24	50.735	-1.068	0.62
WP2_TR05	OEL_SHOSAN0523_WP2_TR05_20240224_113947.jpg	11:39:47	24/02/24	50.735	-1.068	2.92
WP2_TR05	OEL_SHOSAN0523_WP2_TR05_20240224_114114.jpg	11:41:15	24/02/24	50.735	-1.068	2.36
WP2_TR05	OEL_SHOSAN0523_WP2_TR05_20240224_114233.jpg	11:42:33	24/02/24	50.735	-1.068	1.98
WP2_TR05	OEL_SHOSAN0523_WP2_TR05_20240224_114340.jpg	11:43:40	24/02/24	50.735	-1.067	3.01
WP2_TR05	OEL_SHOSAN0523_WP2_TR05_20240224_114420.jpg	11:44:20	24/02/24	50.735	-1.067	0.40
WP2_TR05	OEL_SHOSAN0523_WP2_TR05_20240224_114527.jpg	11:45:28	24/02/24	50.735	-1.067	1.12
WP2_TR05	OEL_SHOSAN0523_WP2_TR05_20240224_114643.jpg	11:46:44	24/02/24	50.735	-1.067	0.38
WP2_TR05	OEL_SHOSAN0523_WP2_TR05_20240224_114830.jpg	11:48:30	24/02/24	50.735	-1.067	1.04
WP2_TR05	OEL_SHOSAN0523_WP2_TR05_20240224_114949.jpg	11:49:50	24/02/24	50.735	-1.067	3.11
WP2_TR05	OEL_SHOSAN0523_WP2_TR05_20240224_115034.jpg	11:50:34	24/02/24	50.735	-1.067	0.90
WP2_TR06(2)	OEL_SHOSAN0523_WP2_TR06(2)_20240227_140943.jpg	14:09:43	27/02/24	50.731	-1.068	3.45
WP2_TR06(2)	OEL_SHOSAN0523_WP2_TR06(2)_20240227_141052.jpg	14:10:53	27/02/24	50.732	-1.068	3.63
WP2_TR06(2)	OEL_SHOSAN0523_WP2_TR06(2)_20240227_141315.jpg	14:13:15	27/02/24	50.732	-1.068	5.44
WP2_TR06(2)	OEL_SHOSAN0523_WP2_TR06(2)_20240227_141324.jpg	14:13:24	27/02/24	50.732	-1.068	2.87
WP2_TR06(2)	OEL_SHOSAN0523_WP2_TR06(2)_20240227_141725.jpg	14:17:25	27/02/24	50.732	-1.068	4.28
WP2_TR06(2)	OEL_SHOSAN0523_WP2_TR06(2)_20240227_141729.jpg	14:17:29	27/02/24	50.732	-1.068	4.11

Hampshire Water Transfer and Water Recycling Project
Environmental Statement – Appendix 9.10 Eastney Long Sea Outfall benthic ecology survey

Station	Image File Name	Fix Time (UTC)	Date	Sampled Latitude	Sampled Longitude	Distance From Line (m)
WP2_TR06(2)	OEL_SHOSAN0523_WP2_TR06(2)_20240227_141949.jpg	14:19:49	27/02/24	50.732	-1.068	4.94
WP2_TR06(2)	OEL_SHOSAN0523_WP2_TR06(2)_20240227_142042.jpg	14:20:42	27/02/24	50.732	-1.068	1.32
WP2_TR06(2)	OEL_SHOSAN0523_WP2_TR06(2)_20240227_142337.jpg	14:23:37	27/02/24	50.732	-1.068	5.39
WP2_TR06(2)	OEL_SHOSAN0523_WP2_TR06(2)_20240227_142345.jpg	14:23:46	27/02/24	50.732	-1.068	4.33
WP2_TR06(2)	OEL_SHOSAN0523_WP2_TR06(2)_20240227_142554.jpg	14:25:54	27/02/24	50.732	-1.067	0.75
WP2_TR06(2)	OEL_SHOSAN0523_WP2_TR06(2)_20240227_142607.jpg	14:26:07	27/02/24	50.732	-1.067	0.23
WP2_TR06(2)	OEL_SHOSAN0523_WP2_TR06(2)_20240227_142737.jpg	14:27:37	27/02/24	50.732	-1.067	0.88
WP2_TR06(2)	OEL_SHOSAN0523_WP2_TR06(2)_20240227_142743.jpg	14:27:43	27/02/24	50.732	-1.067	0.75
WP2_TR06(2)	OEL_SHOSAN0523_WP2_TR06(2)_20240227_143051.jpg	14:30:51	27/02/24	50.732	-1.067	4.90
WP2_TR06(2)	OEL_SHOSAN0523_WP2_TR06(2)_20240227_143409.jpg	14:34:09	27/02/24	50.732	-1.067	3.15
WP2_TR06(2)	OEL_SHOSAN0523_WP2_TR06(2)_20240227_143729.jpg	14:37:30	27/02/24	50.732	-1.067	13.38
WP2_TR07	OEL_SHOSAN0523_WP2_TR07_20240224_080234.jpg	08:02:35	24/02/24	50.738	-1.048	6.90
WP2_TR07	OEL_SHOSAN0523_WP2_TR07_20240224_080744.jpg	08:07:44	24/02/24	50.738	-1.048	5.71
WP2_TR07	OEL_SHOSAN0523_WP2_TR07_20240224_080821.jpg	08:08:22	24/02/24	50.738	-1.048	1.72
WP2_TR07	OEL_SHOSAN0523_WP2_TR07_20240224_080936.jpg	08:09:36	24/02/24	50.738	-1.048	2.26
WP2_TR07	OEL_SHOSAN0523_WP2_TR07_20240224_081056.jpg	08:10:56	24/02/24	50.738	-1.048	3.63
WP2_TR07	OEL_SHOSAN0523_WP2_TR07_20240224_081135.jpg	08:11:36	24/02/24	50.738	-1.048	1.50
WP2_TR07	OEL_SHOSAN0523_WP2_TR07_20240224_081231.jpg	08:12:32	24/02/24	50.738	-1.049	0.01
WP2_TR07	OEL_SHOSAN0523_WP2_TR07_20240224_081321.jpg	08:13:21	24/02/24	50.738	-1.049	0.35
WP2_TR07	OEL_SHOSAN0523_WP2_TR07_20240224_081441.jpg	08:14:41	24/02/24	50.738	-1.049	0.28
WP2_TR07	OEL_SHOSAN0523_WP2_TR07_20240224_081528.jpg	08:15:29	24/02/24	50.738	-1.049	1.89
WP2_TR07	OEL_SHOSAN0523_WP2_TR07_20240224_081632.jpg	08:16:33	24/02/24	50.738	-1.049	0.98
WP2_TR07	OEL_SHOSAN0523_WP2_TR07_20240224_081734.jpg	08:17:34	24/02/24	50.738	-1.049	0.73
WP2_TR08	OEL_SHOSAN0523_WP2_TR08_20240224_104354.jpg	10:43:54	24/02/24	50.742	-1.066	9.19
WP2_TR08	OEL_SHOSAN0523_WP2_TR08_20240224_104427.jpg	10:44:28	24/02/24	50.742	-1.067	4.15
WP2_TR08	OEL_SHOSAN0523_WP2_TR08_20240224_104522.jpg	10:45:23	24/02/24	50.742	-1.067	1.04
WP2_TR08	OEL_SHOSAN0523_WP2_TR08_20240224_104608.jpg	10:46:09	24/02/24	50.742	-1.067	2.75

Hampshire Water Transfer and Water Recycling Project
Environmental Statement – Appendix 9.10 Eastney Long Sea Outfall benthic ecology survey

Station	Image File Name	Fix Time (UTC)	Date	Sampled Latitude	Sampled Longitude	Distance From Line (m)
WP2_TR08	OEL_SHOSAN0523_WP2_TR08_20240224_104655.jpg	10:46:56	24/02/24	50.742	-1.067	0.20
WP2_TR08	OEL_SHOSAN0523_WP2_TR08_20240224_104746.jpg	10:47:46	24/02/24	50.742	-1.067	3.52
WP2_TR08	OEL_SHOSAN0523_WP2_TR08_20240224_104943.jpg	10:49:43	24/02/24	50.742	-1.067	2.88
WP2_TR08	OEL_SHOSAN0523_WP2_TR08_20240224_105046.jpg	10:50:46	24/02/24	50.742	-1.067	1.88
WP2_TR08	OEL_SHOSAN0523_WP2_TR08_20240224_105130.jpg	10:51:31	24/02/24	50.742	-1.067	2.94
WP2_TR08	OEL_SHOSAN0523_WP2_TR08_20240224_105230.jpg	10:52:31	24/02/24	50.742	-1.067	0.41
WP2_TR08	OEL_SHOSAN0523_WP2_TR08_20240224_105343.jpg	10:53:44	24/02/24	50.742	-1.067	13.39
WP2_TR09	OEL_SHOSAN0523_WP2_TR09_20240224_101706.jpg	10:17:06	24/02/24	50.745	-1.065	0.73
WP2_TR09	OEL_SHOSAN0523_WP2_TR09_20240224_101740.jpg	10:17:40	24/02/24	50.745	-1.065	2.59
WP2_TR09	OEL_SHOSAN0523_WP2_TR09_20240224_101802.jpg	10:18:03	24/02/24	50.745	-1.065	0.99
WP2_TR09	OEL_SHOSAN0523_WP2_TR09_20240224_101925.jpg	10:19:26	24/02/24	50.745	-1.065	1.04
WP2_TR09	OEL_SHOSAN0523_WP2_TR09_20240224_102320.jpg	10:23:21	24/02/24	50.744	-1.064	6.74
WP2_TR09	OEL_SHOSAN0523_WP2_TR09_20240224_103014.jpg	10:30:14	24/02/24	50.744	-1.064	2.53
WP2_TR09	OEL_SHOSAN0523_WP2_TR09_20240224_103110.jpg	10:31:10	24/02/24	50.744	-1.065	0.70
WP2_TR09	OEL_SHOSAN0523_WP2_TR09_20240224_103139.jpg	10:31:40	24/02/24	50.745	-1.065	2.37
WP2_TR09	OEL_SHOSAN0523_WP2_TR09_20240224_103216.jpg	10:32:16	24/02/24	50.745	-1.065	0.60
WP2_TR09	OEL_SHOSAN0523_WP2_TR09_20240224_103252.jpg	10:32:53	24/02/24	50.745	-1.065	0.31
WP2_TR09	OEL_SHOSAN0523_WP2_TR09_20240224_103336.jpg	10:33:36	24/02/24	50.745	-1.065	2.05
WP2_TR09	OEL_SHOSAN0523_WP2_TR09_20240224_103417.jpg	10:34:18	24/02/24	50.745	-1.065	1.67
WP2_TR09	OEL_SHOSAN0523_WP2_TR09_20240224_103459.jpg	10:34:59	24/02/24	50.745	-1.065	0.33
WP2_TR09	OEL_SHOSAN0523_WP2_TR09_20240224_103531.jpg	10:35:32	24/02/24	50.745	-1.066	0.56
WP2_TR10	OEL_SHOSAN0523_WP2_TR10_20240227_100436.jpg	10:04:37	27/02/24	50.726	-1.014	4.93
WP2_TR10	OEL_SHOSAN0523_WP2_TR10_20240227_100512.jpg	10:05:13	27/02/24	50.726	-1.014	1.18
WP2_TR10	OEL_SHOSAN0523_WP2_TR10_20240227_100603.jpg	10:06:04	27/02/24	50.726	-1.014	1.32
WP2_TR10	OEL_SHOSAN0523_WP2_TR10_20240227_100714.jpg	10:07:15	27/02/24	50.726	-1.015	0.28
WP2_TR10	OEL_SHOSAN0523_WP2_TR10_20240227_100827.jpg	10:08:27	27/02/24	50.726	-1.015	0.17
WP2_TR10	OEL_SHOSAN0523_WP2_TR10_20240227_100947.jpg	10:09:47	27/02/24	50.726	-1.015	1.48

Hampshire Water Transfer and Water Recycling Project
Environmental Statement – Appendix 9.10 Eastney Long Sea Outfall benthic ecology survey

Station	Image File Name	Fix Time (UTC)	Date	Sampled Latitude	Sampled Longitude	Distance From Line (m)
WP2_TR10	OEL_SHOSAN0523_WP2_TR10_20240227_101059.jpg	10:10:59	27/02/24	50.726	-1.015	1.59
WP2_TR10	OEL_SHOSAN0523_WP2_TR10_20240227_101229.jpg	10:12:29	27/02/24	50.726	-1.015	0.87
WP2_TR10	OEL_SHOSAN0523_WP2_TR10_20240227_101359.jpg	10:13:59	27/02/24	50.726	-1.015	0.09
WP2_TR10	OEL_SHOSAN0523_WP2_TR10_20240227_101425.jpg	10:14:26	27/02/24	50.726	-1.015	2.36
WP2_TR10	OEL_SHOSAN0523_WP2_TR10_20240227_101523.jpg	10:15:23	27/02/24	50.726	-1.016	5.56
WP2_TR10	OEL_SHOSAN0523_WP2_TR10_20240227_101557.jpg	10:15:57	27/02/24	50.726	-1.016	1.27
WP2_TR10	OEL_SHOSAN0523_WP2_TR10_20240227_101732.jpg	10:17:32	27/02/24	50.726	-1.016	1.25
WP2_TR10	OEL_SHOSAN0523_WP2_TR10_20240227_101804.jpg	10:18:05	27/02/24	50.726	-1.016	2.77
WP2_TR10	OEL_SHOSAN0523_WP2_TR10_20240227_101807.jpg	10:18:07	27/02/24	50.726	-1.016	2.88
WP2_TR11	OEL_SHOSAN0523_WP2_TR11_20240227_084529.jpg	08:45:29	27/02/24	50.710	-1.007	3.77
WP2_TR11	OEL_SHOSAN0523_WP2_TR11_20240227_084638.jpg	08:46:39	27/02/24	50.710	-1.008	1.61
WP2_TR11	OEL_SHOSAN0523_WP2_TR11_20240227_084724.jpg	08:47:24	27/02/24	50.711	-1.008	3.33
WP2_TR11	OEL_SHOSAN0523_WP2_TR11_20240227_084834.jpg	08:48:34	27/02/24	50.711	-1.008	0.57
WP2_TR11	OEL_SHOSAN0523_WP2_TR11_20240227_084925.jpg	08:49:25	27/02/24	50.711	-1.008	1.62
WP2_TR11	OEL_SHOSAN0523_WP2_TR11_20240227_085018.jpg	08:50:18	27/02/24	50.711	-1.008	0.87
WP2_TR11	OEL_SHOSAN0523_WP2_TR11_20240227_085102.jpg	08:51:02	27/02/24	50.711	-1.008	1.47
WP2_TR11	OEL_SHOSAN0523_WP2_TR11_20240227_085203.jpg	08:52:03	27/02/24	50.711	-1.008	2.04
WP2_TR11	OEL_SHOSAN0523_WP2_TR11_20240227_085257.jpg	08:52:58	27/02/24	50.711	-1.009	1.60
WP2_TR11	OEL_SHOSAN0523_WP2_TR11_20240227_085336.jpg	08:53:37	27/02/24	50.711	-1.009	1.60
WP2_TR11	OEL_SHOSAN0523_WP2_TR11_20240227_085447.jpg	08:54:47	27/02/24	50.711	-1.009	5.314
WP2_TR12	OEL_SHOSAN0523_WP2_TR12_20240227_105743.jpg	10:57:44	27/02/24	50.725	-1.024	13.582
WP2_TR12	OEL_SHOSAN0523_WP2_TR12_20240227_105822.jpg	10:58:22	27/02/24	50.725	-1.024	3.794
WP2_TR12	OEL_SHOSAN0523_WP2_TR12_20240227_105928.jpg	10:59:29	27/02/24	50.725	-1.025	1.333
WP2_TR12	OEL_SHOSAN0523_WP2_TR12_20240227_110025.jpg	11:00:25	27/02/24	50.725	-1.025	1.772
WP2_TR12	OEL_SHOSAN0523_WP2_TR12_20240227_110056.jpg	11:00:57	27/02/24	50.725	-1.025	2.197
WP2_TR12	OEL_SHOSAN0523_WP2_TR12_20240227_110127.jpg	11:01:27	27/02/24	50.725	-1.025	1.911
WP2_TR12	OEL_SHOSAN0523_WP2_TR12_20240227_110218.jpg	11:02:18	27/02/24	50.725	-1.025	3.975

Hampshire Water Transfer and Water Recycling Project
Environmental Statement – Appendix 9.10 Eastney Long Sea Outfall benthic ecology survey

Station	Image File Name	Fix Time (UTC)	Date	Sampled Latitude	Sampled Longitude	Distance From Line (m)
WP2_TR12	OEL_SHOSAN0523_WP2_TR12_20240227_110301.jpg	11:03:01	27/02/24	50.725	-1.025	0.145
WP2_TR12	OEL_SHOSAN0523_WP2_TR12_20240227_110355.jpg	11:03:55	27/02/24	50.725	-1.025	3.733
WP2_TR12	OEL_SHOSAN0523_WP2_TR12_20240227_110440.jpg	11:04:40	27/02/24	50.725	-1.025	2.674
WP2_TR12	OEL_SHOSAN0523_WP2_TR12_20240227_110602.jpg	11:06:02	27/02/24	50.725	-1.026	4.628
WP2_TR12	OEL_SHOSAN0523_WP2_TR12_20240227_110708.jpg	11:07:08	27/02/24	50.725	-1.026	1.773
WP2_TR12	OEL_SHOSAN0523_WP2_TR12_20240227_110831.jpg	11:08:32	27/02/24	50.725	-1.026	4.108
WP2_TR12	OEL_SHOSAN0523_WP2_TR12_20240227_110835.jpg	11:08:35	27/02/24	50.725	-1.026	5.207
WP2_TR12	OEL_SHOSAN0523_WP2_TR12_20240227_110917.jpg	11:09:17	27/02/24	50.725	-1.026	3.718
WP2_TR12	OEL_SHOSAN0523_WP2_TR12_20240227_110952.jpg	11:09:53	27/02/24	50.725	-1.026	5.069
WP2_TR13	OEL_SHOSAN0523_WP2_TR13_20240227_102838.jpg	10:28:38	27/02/24	50.729	-1.022	7.823
WP2_TR13	OEL_SHOSAN0523_WP2_TR13_20240227_102915.jpg	10:29:16	27/02/24	50.729	-1.022	5.646
WP2_TR13	OEL_SHOSAN0523_WP2_TR13_20240227_103018.jpg	10:30:19	27/02/24	50.729	-1.022	3.230
WP2_TR13	OEL_SHOSAN0523_WP2_TR13_20240227_103133.jpg	10:31:34	27/02/24	50.729	-1.022	0.009
WP2_TR13	OEL_SHOSAN0523_WP2_TR13_20240227_103315.jpg	10:33:16	27/02/24	50.729	-1.022	0.175
WP2_TR13	OEL_SHOSAN0523_WP2_TR13_20240227_103440.jpg	10:34:40	27/02/24	50.729	-1.023	3.397
WP2_TR13	OEL_SHOSAN0523_WP2_TR13_20240227_103553.jpg	10:35:53	27/02/24	50.729	-1.023	0.069
WP2_TR13	OEL_SHOSAN0523_WP2_TR13_20240227_103644.jpg	10:36:44	27/02/24	50.729	-1.023	3.575
WP2_TR13	OEL_SHOSAN0523_WP2_TR13_20240227_103732.jpg	10:37:32	27/02/24	50.729	-1.023	0.681
WP2_TR13	OEL_SHOSAN0523_WP2_TR13_20240227_103850.jpg	10:38:50	27/02/24	50.729	-1.023	0.602
WP2_TR13	OEL_SHOSAN0523_WP2_TR13_20240227_103939.jpg	10:39:39	27/02/24	50.729	-1.023	0.984
WP2_TR13	OEL_SHOSAN0523_WP2_TR13_20240227_104038.jpg	10:40:39	27/02/24	50.730	-1.023	4.583
WP2_TR14	OEL_SHOSAN0523_WP2_TR14_20240227_081443.jpg	08:14:44	27/02/24	50.717	-0.998	4.947
WP2_TR14	OEL_SHOSAN0523_WP2_TR14_20240227_081521.jpg	08:15:21	27/02/24	50.717	-0.998	2.553
WP2_TR14	OEL_SHOSAN0523_WP2_TR14_20240227_081601.jpg	08:16:01	27/02/24	50.717	-0.998	1.376
WP2_TR14	OEL_SHOSAN0523_WP2_TR14_20240227_081632.jpg	08:16:32	27/02/24	50.717	-0.998	2.679
WP2_TR14	OEL_SHOSAN0523_WP2_TR14_20240227_081744.jpg	08:17:45	27/02/24	50.717	-0.998	0.399
WP2_TR14	OEL_SHOSAN0523_WP2_TR14_20240227_081751.jpg	08:17:51	27/02/24	50.717	-0.998	0.353

Hampshire Water Transfer and Water Recycling Project
Environmental Statement – Appendix 9.10 Eastney Long Sea Outfall benthic ecology survey

Station	Image File Name	Fix Time (UTC)	Date	Sampled Latitude	Sampled Longitude	Distance From Line (m)
WP2_TR14	OEL_SHOSAN0523_WP2_TR14_20240227_081828.jpg	08:18:29	27/02/24	50.717	-0.998	0.617
WP2_TR14	OEL_SHOSAN0523_WP2_TR14_20240227_081927.jpg	08:19:27	27/02/24	50.717	-0.998	1.667
WP2_TR14	OEL_SHOSAN0523_WP2_TR14_20240227_082034.jpg	08:20:35	27/02/24	50.718	-0.998	2.926
WP2_TR14	OEL_SHOSAN0523_WP2_TR14_20240227_082225.jpg	08:22:25	27/02/24	50.718	-0.998	1.674
WP2_TR14	OEL_SHOSAN0523_WP2_TR14_20240227_082231.jpg	08:22:31	27/02/24	50.718	-0.998	1.451
WP2_TR14	OEL_SHOSAN0523_WP2_TR14_20240227_082305.jpg	08:23:06	27/02/24	50.718	-0.998	1.801
WP2_TR14	OEL_SHOSAN0523_WP2_TR14_20240227_082421.jpg	08:24:21	27/02/24	50.718	-0.998	0.827
WP2_TR14	OEL_SHOSAN0523_WP2_TR14_20240227_082517.jpg	08:25:17	27/02/24	50.718	-0.998	0.123
WP2_TR14	OEL_SHOSAN0523_WP2_TR14_20240227_082550.jpg	08:25:50	27/02/24	50.718	-0.998	1.179
WP2_TR14	OEL_SHOSAN0523_WP2_TR14_20240227_082629.jpg	08:26:29	27/02/24	50.718	-0.998	0.884
WP2_TR14	OEL_SHOSAN0523_WP2_TR14_20240227_082700.jpg	08:27:00	27/02/24	50.718	-0.998	2.208
WP2_TR14	OEL_SHOSAN0523_WP2_TR14_20240227_082748.jpg	08:27:49	27/02/24	50.718	-0.998	0.672
WP2_TR15	OEL_SHOSAN0523_WP2_TR15_20240227_132048.jpg	13:20:49	27/02/24	50.728	-1.036	7.556
WP2_TR15	OEL_SHOSAN0523_WP2_TR15_20240227_132309.jpg	13:23:11	27/02/24	50.728	-1.036	6.730
WP2_TR15	OEL_SHOSAN0523_WP2_TR15_20240227_132404.jpg	13:24:06	27/02/24	50.728	-1.036	3.888
WP2_TR15	OEL_SHOSAN0523_WP2_TR15_20240227_132559.jpg	13:26:01	27/02/24	50.728	-1.035	3.280
WP2_TR15	OEL_SHOSAN0523_WP2_TR15_20240227_132722.jpg	13:27:23	27/02/24	50.728	-1.035	1.010
WP2_TR15	OEL_SHOSAN0523_WP2_TR15_20240227_132852.jpg	13:28:54	27/02/24	50.728	-1.035	3.820
WP2_TR15	OEL_SHOSAN0523_WP2_TR15_20240227_132859.jpg	13:29:00	27/02/24	50.728	-1.035	2.999
WP2_TR15	OEL_SHOSAN0523_WP2_TR15_20240227_133022.jpg	13:30:24	27/02/24	50.728	-1.035	1.341
WP2_TR15	OEL_SHOSAN0523_WP2_TR15_20240227_133143.jpg	13:31:45	27/02/24	50.727	-1.035	0.298
WP2_TR15	OEL_SHOSAN0523_WP2_TR15_20240227_133217.jpg	13:32:19	27/02/24	50.727	-1.035	1.589
WP2_TR15	OEL_SHOSAN0523_WP2_TR15_20240227_133334.jpg	13:33:36	27/02/24	50.727	-1.035	0.776
WP2_TR15	OEL_SHOSAN0523_WP2_TR15_20240227_133548.jpg	13:35:49	27/02/24	50.727	-1.035	2.318
WP2_TR15	OEL_SHOSAN0523_WP2_TR15_20240227_133757.jpg	13:37:58	27/02/24	50.727	-1.035	1.683
WP2_TR15	OEL_SHOSAN0523_WP2_TR15_20240227_134046.jpg	13:40:48	27/02/24	50.727	-1.035	2.821
WP2_TR15	OEL_SHOSAN0523_WP2_TR15_20240227_134142.jpg	13:41:43	27/02/24	50.727	-1.035	1.564

Hampshire Water Transfer and Water Recycling Project
Environmental Statement – Appendix 9.10 Eastney Long Sea Outfall benthic ecology survey

Station	Image File Name	Fix Time (UTC)	Date	Sampled Latitude	Sampled Longitude	Distance From Line (m)
WP2_TR15	OEL_SHOSAN0523_WP2_TR15_20240227_134229.jpg	13:42:30	27/02/24	50.727	-1.034	6.542
WP2_TR16	OEL_SHOSAN0523_WP2_TR16_20240227_120202.jpg	12:02:03	27/02/24	50.721	-1.035	1.127
WP2_TR16	OEL_SHOSAN0523_WP2_TR16_20240227_120300.jpg	12:03:00	27/02/24	50.721	-1.035	0.607
WP2_TR16	OEL_SHOSAN0523_WP2_TR16_20240227_120352.jpg	12:03:52	27/02/24	50.721	-1.035	0.739
WP2_TR16	OEL_SHOSAN0523_WP2_TR16_20240227_120425.jpg	12:04:25	27/02/24	50.721	-1.035	0.389
WP2_TR16	OEL_SHOSAN0523_WP2_TR16_20240227_120601.jpg	12:06:02	27/02/24	50.721	-1.035	1.209
WP2_TR16	OEL_SHOSAN0523_WP2_TR16_20240227_120721.jpg	12:07:21	27/02/24	50.721	-1.035	4.104
WP2_TR16	OEL_SHOSAN0523_WP2_TR16_20240227_120908.jpg	12:09:09	27/02/24	50.721	-1.036	3.150
WP2_TR16	OEL_SHOSAN0523_WP2_TR16_20240227_121316.jpg	12:13:17	27/02/24	50.721	-1.035	5.017
WP2_TR16	OEL_SHOSAN0523_WP2_TR16_20240227_121334.jpg	12:13:35	27/02/24	50.721	-1.035	4.859
WP2_TR16	OEL_SHOSAN0523_WP2_TR16_20240227_121422.jpg	12:14:23	27/02/24	50.721	-1.035	3.457
WP2_TR16	OEL_SHOSAN0523_WP2_TR16_20240227_121502.jpg	12:15:03	27/02/24	50.721	-1.036	1.366
WP2_TR16	OEL_SHOSAN0523_WP2_TR16_20240227_121510.jpg	12:15:11	27/02/24	50.721	-1.036	0.987
WP2_TR16	OEL_SHOSAN0523_WP2_TR16_20240227_121553.jpg	12:15:53	27/02/24	50.721	-1.036	0.358
WP2_TR16	OEL_SHOSAN0523_WP2_TR16_20240227_121641.jpg	12:16:42	27/02/24	50.721	-1.036	5.638
WP2_TR16	OEL_SHOSAN0523_WP2_TR16_20240227_121644.jpg	12:16:45	27/02/24	50.721	-1.036	5.529
WP2_TR16	OEL_SHOSAN0523_WP2_TR16_20240227_122032.jpg	12:20:33	27/02/24	50.721	-1.035	2.780
WP2_TR16	OEL_SHOSAN0523_WP2_TR16_20240227_122058.jpg	12:20:59	27/02/24	50.721	-1.035	3.476
WP2_TR16	OEL_SHOSAN0523_WP2_TR16_20240227_122158.jpg	12:21:58	27/02/24	50.721	-1.035	1.152
WP2_TR16	OEL_SHOSAN0523_WP2_TR16_20240227_122327.jpg	12:23:28	27/02/24	50.721	-1.035	0.600
WP2_TR16	OEL_SHOSAN0523_WP2_TR16_20240227_122439.jpg	12:24:39	27/02/24	50.721	-1.035	4.721
WP2_TR16	OEL_SHOSAN0523_WP2_TR16_20240227_122620.jpg	12:26:20	27/02/24	50.721	-1.034	1.873
WP2_TR16	OEL_SHOSAN0523_WP2_TR16_20240227_122645.jpg	12:26:45	27/02/24	50.721	-1.034	6.150
WP2_TR17	OEL_SHOSAN0523_WP2_TR17_20240224_083757.jpg	08:37:57	24/02/24	50.727	-1.042	6.74
WP2_TR17	OEL_SHOSAN0523_WP2_TR17_20240224_083917.jpg	08:39:18	24/02/24	50.727	-1.042	1.14
WP2_TR17	OEL_SHOSAN0523_WP2_TR17_20240224_084150.jpg	08:41:51	24/02/24	50.727	-1.043	2.13
WP2_TR17	OEL_SHOSAN0523_WP2_TR17_20240224_084328.jpg	08:43:28	24/02/24	50.727	-1.043	2.12

Hampshire Water Transfer and Water Recycling Project
Environmental Statement – Appendix 9.10 Eastney Long Sea Outfall benthic ecology survey

Station	Image File Name	Fix Time (UTC)	Date	Sampled Latitude	Sampled Longitude	Distance From Line (m)
WP2_TR17	OEL_SHOSAN0523_WP2_TR17_20240224_084448.jpg	08:44:49	24/02/24	50.727	-1.043	0.51
WP2_TR17	OEL_SHOSAN0523_WP2_TR17_20240224_084642.jpg	08:46:42	24/02/24	50.727	-1.043	0.47
WP2_TR17	OEL_SHOSAN0523_WP2_TR17_20240224_084924.jpg	08:49:25	24/02/24	50.727	-1.043	2.75
WP2_TR17	OEL_SHOSAN0523_WP2_TR17_20240224_085051.jpg	08:50:51	24/02/24	50.727	-1.043	1.18
WP2_TR17	OEL_SHOSAN0523_WP2_TR17_20240224_085222.jpg	08:52:22	24/02/24	50.727	-1.043	1.84
WP2_TR17	OEL_SHOSAN0523_WP2_TR17_20240224_085336.jpg	08:53:36	24/02/24	50.727	-1.044	0.67
WP2_TR18	OEL_SHOSAN0523_WP2_TR18_20240224_092458.jpg	09:24:59	24/02/24	50.734	-1.052	4.94
WP2_TR18	OEL_SHOSAN0523_WP2_TR18_20240224_092610.jpg	09:26:10	24/02/24	50.734	-1.052	4.83
WP2_TR18	OEL_SHOSAN0523_WP2_TR18_20240224_124000.jpg	12:40:01	24/02/24	50.735	-1.052	9.33
WP2_TR18	OEL_SHOSAN0523_WP2_TR18_20240224_124051.jpg	12:40:51	24/02/24	50.734	-1.052	5.56
WP2_TR18	OEL_SHOSAN0523_WP2_TR18_20240224_124151.jpg	12:41:51	24/02/24	50.734	-1.052	3.55
WP2_TR18	OEL_SHOSAN0523_WP2_TR18_20240224_124225.jpg	12:42:25	24/02/24	50.734	-1.052	0.08
WP2_TR18	OEL_SHOSAN0523_WP2_TR18_20240224_124318.jpg	12:43:19	24/02/24	50.734	-1.052	2.88
WP2_TR18	OEL_SHOSAN0523_WP2_TR18_20240224_124422.jpg	12:44:22	24/02/24	50.734	-1.052	1.58
WP2_TR18	OEL_SHOSAN0523_WP2_TR18_20240224_124554.jpg	12:45:55	24/02/24	50.734	-1.052	0.16
WP2_TR18	OEL_SHOSAN0523_WP2_TR18_20240224_124702.jpg	12:47:02	24/02/24	50.734	-1.052	1.17
WP2_TR18	OEL_SHOSAN0523_WP2_TR18_20240224_124819.jpg	12:48:20	24/02/24	50.734	-1.052	0.32
WP2_TR18	OEL_SHOSAN0523_WP2_TR18_20240224_125105.jpg	12:51:05	24/02/24	50.734	-1.053	6.66
WP2_TR18	OEL_SHOSAN0523_WP2_TR18_20240224_125309.jpg	12:53:10	24/02/24	50.734	-1.053	1.19
WP2_TR18	OEL_SHOSAN0523_WP2_TR18_20240224_125432.jpg	12:54:33	24/02/24	50.734	-1.053	0.63
WP2_TR18	OEL_SHOSAN0523_WP2_TR18_20240224_125606.jpg	12:56:06	24/02/24	50.734	-1.053	1.42

Hampshire Water Transfer and Water Recycling Project
Environmental Statement – Appendix 9.10 Eastney Long Sea Outfall benthic ecology survey

Station Number	Image Sample Ref	Metadata Fix Time (hh:mm:ss)	Date (dd/mm/yyyy)	Method	Sampled Latitude	Sampled Longitude	Position Reference Point	Positional Accuracy	Laser Width (cm)	Broadscale Habitat	EUNIS Code	Biotopes Mismatch	Mosaic Habitat	Secondary EUNIS	FOCI	Anthropogenic	Non-Native Species Present	Duplicate Image	Visual Quality of Sample	Bedforms	Bedrock	Biogenic Reef	Boulders (>1024mm)	Boulders (256-512mm)	Boulders (612-1024mm)	Cobbles	Empty Shells	Gravel	Mud	Pebbles	Sand	Shell Fragments		
WP2_TR03	OEL_SHOSAN0523_WP2_TR03_20240227_112201.jpg	11:22:01	27/02/2024	Drop Camera	50.724996	-1.033008	USBL	< 5	10	A5.4 - Subtidal Mixed Sediment	A5.44 - Circalittoral mixed sediments								Satisfactory	No Bedforms	0	0	0	0	0	0	0	20	30	50	0			
WP2_TR03	OEL_SHOSAN0523_WP2_TR03_20240227_112449.jpg	11:22:49	27/02/2024	Drop Camera	50.725037	-1.033096	USBL	< 5	10	A5.4 - Subtidal Mixed Sediment	A5.44 - Circalittoral mixed sediments								Poor (Conspicuous fauna)	No Bedforms	0	0	0	0	0	0	10	70	20	0				
WP2_TR03	OEL_SHOSAN0523_WP2_TR03_20240227_112403.jpg	11:24:03	27/02/2024	Drop Camera	50.725067	-1.033116	USBL	< 5	10	A5.4 - Subtidal Mixed Sediment	A5.44 - Circalittoral mixed sediments								Poor (Conspicuous fauna)	No Bedforms	0	0	0	0	0	0	10	20	40	30	0			
WP2_TR03	OEL_SHOSAN0523_WP2_TR03_20240227_112602.jpg	11:26:03	27/02/2024	Drop Camera	50.725059	-1.033354	USBL	< 5	10	A5.4 - Subtidal Mixed Sediment	A5.44 - Circalittoral mixed sediments						Dead Crepidula_5		Poor (Conspicuous fauna)	No Bedforms	0	0	0	0	0	0	10	10	20	20	40	0		
WP2_TR03	OEL_SHOSAN0523_WP2_TR03_20240227_112643.jpg	11:26:44	27/02/2024	Drop Camera	50.725102	-1.033401	USBL	< 5	10	A5.4 - Subtidal Mixed Sediment	A5.431 - Crepidula fornicata with ascidians and anemones on infralittoral coarse mixed sediment				Sheltered muddy gravels		Dead Crepidula_5		Satisfactory	No Bedforms	0	0	0	0	0	0	10	10	0	70	10	0		
WP2_TR03	OEL_SHOSAN0523_WP2_TR03_20240227_112828.jpg	11:28:28	27/02/2024	Drop Camera	50.725111	-1.033544	USBL	< 5	10	A5.4 - Subtidal Mixed Sediment	A5.44 - Circalittoral mixed sediments								Very Poor (Substrate)	No Bedforms	0	0	0	0	0	0	10	10	20	40	20	0		
WP2_TR03	OEL_SHOSAN0523_WP2_TR03_20240227_112844.jpg	11:28:45	27/02/2024	Drop Camera	50.725125	-1.033603	USBL	< 5	10	A5.4 - Subtidal Mixed Sediment	A5.44 - Circalittoral mixed sediments						Dead Crepidula_5		Satisfactory	No Bedforms	0	0	0	0	0	0	10	10	10	30	40	0		
WP2_TR03	OEL_SHOSAN0523_WP2_TR03_20240227_112945.jpg	11:29:45	27/02/2024	Drop Camera	50.725186	-1.033666	USBL	< 5	10	A5.4 - Subtidal Mixed Sediment	A5.44 - Circalittoral mixed sediments								Poor (Conspicuous fauna)	No Bedforms	0	0	0	0	0	0	10	10	50	30	0			
WP2_TR03	OEL_SHOSAN0523_WP2_TR03_20240227_113059.jpg	11:30:59	27/02/2024	Drop Camera	50.725174	-1.033833	USBL	< 5	10	A5.3 - Subtidal Mud	A5.35 - Circalittoral sandy mud								Satisfactory	No Bedforms	0	0	0	0	0	0	0	40	0	60	0			
WP2_TR03	OEL_SHOSAN0523_WP2_TR03_20240227_113202.jpg	11:32:02	27/02/2024	Drop Camera	50.7252	-1.033927	USBL	< 5	10	A5.3 - Subtidal Mud	A5.35 - Circalittoral sandy mud								Satisfactory	Ripples (<10cm height)	0	0	0	0	0	0	0	0	50	0	50	0		
WP2_TR03	OEL_SHOSAN0523_WP2_TR03_20240227_113314.jpg	11:33:15	27/02/2024	Drop Camera	50.725274	-1.033981	USBL	< 5	10	A5.3 - Subtidal Mud	A5.35 - Circalittoral sandy mud								Satisfactory	Ripples (<10cm height)	0	0	0	0	0	0	0	0	50	0	50	0		
WP2_TR04	OEL_SHOSAN0523_WP2_TR04_20240224_110632.jpg	11:06:33	27/02/2024	Drop Camera	50.737997	-1.063788	USBL	< 5	10	A5.4 - Subtidal Mixed Sediment	A5.44 - Circalittoral mixed sediments							Dead Crepidula_5		Poor (Conspicuous fauna)	No Bedforms	0	0	0	0	0	0	10	10	50	30	0		
WP2_TR04	OEL_SHOSAN0523_WP2_TR04_20240224_110738.jpg	11:07:39	27/02/2024	Drop Camera	50.738078	-1.063602	USBL	< 5	10	A5.3 - Subtidal Mud	A5.35 - Circalittoral sandy mud								Satisfactory	No Bedforms	0	0	0	0	0	0	0	0	60	0	40	0		
WP2_TR04	OEL_SHOSAN0523_WP2_TR04_20240224_110827.jpg	11:08:27	27/02/2024	Drop Camera	50.738108	-1.063501	USBL	< 5	10	A5.3 - Subtidal Mud	A5.35 - Circalittoral sandy mud								Poor (Conspicuous fauna)	Ripples (<10cm height)	0	0	0	0	0	0	0	0	70	0	30	0		
WP2_TR04	OEL_SHOSAN0523_WP2_TR04_20240224_110918.jpg	11:09:18	27/02/2024	Drop Camera	50.738162	-1.063394	USBL	< 5	10	A5.4 - Subtidal Mixed Sediment	A5.335 - Ampelisca spp., Photis longicaudata and other tube-building amphipods and polychaetes in infralittoral sandy mud	Biotopes physical mismatch		A5.43 - Infralittoral mixed sediments				Dead Crepidula_40		Satisfactory	No Bedforms	0	0	0	0	0	0	40	0	30	0	30	0	
WP2_TR04	OEL_SHOSAN0523_WP2_TR04_20240224_111021.jpg	11:10:21	27/02/2024	Drop Camera	50.738229	-1.063296	USBL	< 5	10	A5.3 - Subtidal Mud	A5.335 - Ampelisca spp., Photis longicaudata and other tube-building amphipods and polychaetes in infralittoral sandy mud								Excellent	No Bedforms	0	0	0	0	0	0	0	0	50	0	50	0		
WP2_TR04	OEL_SHOSAN0523_WP2_TR04_20240224_111117.jpg	11:11:17	27/02/2024	Drop Camera	50.738281	-1.063196	USBL	< 5	10	A5.3 - Subtidal Mud	A5.335 - Ampelisca spp., Photis longicaudata and other tube-building amphipods and polychaetes in infralittoral sandy mud								Satisfactory	No Bedforms	0	0	0	0	0	0	0	0	50	0	50	0		
WP2_TR04	OEL_SHOSAN0523_WP2_TR04_20240224_111226.jpg	11:12:27	27/02/2024	Drop Camera	50.738367	-1.063145	USBL	< 5	10	A5.3 - Subtidal Mud	A5.335 - Ampelisca spp., Photis longicaudata and other tube-building amphipods and polychaetes in infralittoral sandy mud								Very Poor (Substrate)	No Bedforms	0	0	0	0	0	0	0	0	50	0	50	0		
WP2_TR04	OEL_SHOSAN0523_WP2_TR04_20240224_111308.jpg	11:13:08	27/02/2024	Drop Camera	50.738388	-1.062989	USBL	< 5	10	A5.4 - Subtidal Mixed Sediment	A5.335 - Ampelisca spp., Photis longicaudata and other tube-building amphipods and polychaetes in infralittoral sandy mud	Biotopes physical mismatch		A5.43 - Infralittoral mixed sediments					Satisfactory	No Bedforms	0	0	0	0	0	0	0	0	10	70	20	0		
WP2_TR04	OEL_SHOSAN0523_WP2_TR04_20240224_111355.jpg	11:13:55	27/02/2024	Drop Camera	50.738484	-1.06291	USBL	< 5	10	A5.3 - Subtidal Mud	A5.335 - Ampelisca spp., Photis longicaudata and other tube-building amphipods and polychaetes in infralittoral sandy mud								Excellent	No Bedforms	0	0	0	0	0	0	0	0	50	0	50	0		
WP2_TR04	OEL_SHOSAN0523_WP2_TR04_20240224_111437.jpg	11:14:38	27/02/2024	Drop Camera	50.738548	-1.062783	USBL	< 5	10	A5.4 - Subtidal Mixed Sediment	A5.431 - Crepidula fornicata with ascidians and anemones on infralittoral coarse mixed sediment				Sheltered muddy gravels			Dead Crepidula_5		Satisfactory	No Bedforms	0	0	0	0	0	0	10	0	80	10	0		
WP2_TR05	OEL_SHOSAN0523_WP2_TR05_20240224_113445.jpg	11:34:46	27/02/2024	Drop Camera	50.735587	-1.068105	USBL	< 5	10	A5.4 - Subtidal Mixed Sediment	A5.44 - Circalittoral mixed sediments								Dead Crepidula_5		Very Poor (Substrate)	No Bedforms	0	0	0	0	0	0	10	10	60	20	0	
WP2_TR05	OEL_SHOSAN0523_WP2_TR05_20240224_113603.jpg	11:36:03	27/02/2024	Drop Camera	50.735556	-1.067997	USBL	< 5	10	A5.4 - Subtidal Mixed Sediment	A5.44 - Circalittoral mixed sediments									Poor (Conspicuous fauna)	No Bedforms	0	0	0	0	0	0	0	10	10	60	20	0	
WP2_TR05	OEL_SHOSAN0523_WP2_TR05_20240224_113721.jpg	11:37:22	27/02/2024	Drop Camera	50.735487	-1.067993	USBL	< 5	10	A5.4 - Subtidal Mixed Sediment	A5.431 - Crepidula fornicata with ascidians and anemones on infralittoral coarse mixed sediment				Sheltered muddy gravels			Dead Crepidula_90		Satisfactory	No Bedforms	0	0	0	0	0	0	90	10	0	0	0		
WP2_TR05	OEL_SHOSAN0523_WP2_TR05_20240224_113842.jpg	11:38:42	27/02/2024	Drop Camera	50.735464	-1.067841	USBL	< 5	10	A5.4 - Subtidal Mixed Sediment	A5.431 - Crepidula fornicata with ascidians and anemones on infralittoral coarse mixed sediment				Sheltered muddy gravels			Dead Crepidula_60		Satisfactory	No Bedforms	0	0	0	0	0	0	60	10	10	0	20	0	
WP2_TR05	OEL_SHOSAN0523_WP2_TR05_20240224_113947.jpg	11:39:47	27/02/2024	Drop Camera	50.735417	-1.067794	USBL	< 5	10	A5.4 - Subtidal Mixed Sediment	A5.431 - Crepidula fornicata with ascidians and anemones on infralittoral coarse mixed sediment				Sheltered muddy gravels			Dead Crepidula_70		Satisfactory	No Bedforms	0	0	0	0	0	0	70	10	10	0	10	0	
WP2_TR05	OEL_SHOSAN0523_WP2_TR05_20240224_114114.jpg	11:41:15	27/02/2024	Drop Camera	50.735381	-1.067702	USBL	< 5	10	A5.4 - Subtidal Mixed Sediment	A5.44 - Circalittoral mixed sediments								Dead Crepidula_5		Poor (Conspicuous fauna)	No Bedforms	0	0	0	0	0	0	10	10	50	30	0	
WP2_TR05	OEL_SHOSAN0523_WP2_TR05_20240224_114233.jpg	11:42:33	27/02/2024	Drop Camera	50.735334	-1.06759	USBL	< 5	10	A5.4 - Subtidal Mixed Sediment	A5.44 - Circalittoral mixed sediments								Dead Crepidula_20		Satisfactory	No Bedforms	0	0	0	0	0	0	20	10	10	20	40	0
WP2_TR05	OEL_SHOSAN0523_WP2_TR05_20240224_114340.jpg	11:43:40	27/02/2024	Drop Camera	50.735338	-1.067478	USBL	< 5	10	A5.4 - Subtidal Mixed Sediment	A5.431 - Crepidula fornicata with ascidians and anemones on infralittoral coarse mixed sediment				Sheltered muddy gravels			Dead Crepidula_40		Poor (Conspicuous fauna)	No Bedforms	0	0	0	0	0	0	40	0	10	30	20	0	
WP2_TR05	OEL_SHOSAN0523_WP2_TR05_20240224_114420.jpg	11:44:20	27/02/2024	Drop Camera	50.735293	-1.067443	USBL	< 5	10	A5.4 - Subtidal Mixed Sediment	A5.431 - Crepidula fornicata with ascidians and anemones on infralittoral coarse mixed sediment				Sheltered muddy gravels			Dead Crepidula_70		Satisfactory	No Bedforms	0	0	0	0	0	0	70	0	10	0	20	0	
WP2_TR05	OEL_SHOSAN0523_WP2_TR05_20240224_114527.jpg	11:45:28	27/02/2024	Drop Camera	50.73524	-1.067384	USBL	< 5	10	A5.4 - Subtidal Mixed Sediment	A5.44 - Circalittoral mixed sediments								Dead Crepidula_5		Poor (Conspicuous fauna)	No Bedforms	0	0	0	0	0	0	10	10	50	30	0	
WP2_TR05	OEL_SHOSAN0523_WP2_TR05_20240224_114643.jpg	11:46:44	27/02/2024	Drop Camera	50.735176	-1.067188	USBL	< 5	10	A5.4 - Subtidal Mixed Sediment	A5.44 - Circalittoral mixed sediments								Dead Crepidula_20		Satisfactory	No Bedforms	0	0	0	0	0	0	20	10	10	30	30	0
WP2_TR05	OEL_SHOSAN0523_WP2_TR05_20240224_114830.jpg	11:48:30	27/02/2024	Drop Camera	50.735148	-1.067111	USBL	< 5	10	A5.4 - Subtidal Mixed Sediment	A5.44 - Circalittoral mixed sediments								Dead Crepidula_50		Satisfactory	No Bedforms	0	0	0	0	0	0	50	10	0	30	10	0
WP2_TR05	OEL_SHOSAN0523_WP2_TR05_20240224_114949.jpg	11:49:50	27/02/2024	Drop Camera	50.735106	-1.066989	USBL	< 5	10	A5.4 - Subtidal Mixed Sediment	A5.44 - Circalittoral mixed sediments								Dead Crepidula_5		Very Poor (Substrate)	No Bedforms	0	0	0	0	0	0	0	20	10	30	40	0
WP2_TR05	OEL_SHOSAN0523_WP2_TR05_20240224_115034.jpg	11:50:34	27/02/2024	Drop Camera	50.735048	-1.066896	USBL	< 5	10	A5.4 - Subtidal Mixed Sediment	A5.44 - Circalittoral mixed sediments								Dead Crepidula_5		Poor (Conspicuous fauna)	No Bedforms	0	0	0	0	0	0	10	10	40	40	0	
WP2_TR06(2)	OEL_SHOSAN0523_WP2_TR06(2)_20240227_140943.jpg	14:09:43	27/02/2024	Drop Camera	50.731459	-1.068226	USBL	< 5	10	A5.4 - Subtidal Mixed Sediment	A5.431 - Crepidula fornicata with ascidians and anemones on																							

Hampshire Water Transfer and Water Recycling Project
Environmental Statement – Appendix 9.10 Eastney Long Sea Outfall benthic ecology survey

Station Number	Image Sample Ref	Metadata Fix Time (hh:mm:ss)	Date (dd/mm/yyyy)	Method	Sampled Latitude	Sampled Longitude	Position Reference Point	Positional Accuracy	Laser Width (cm)	Broadscale Habitat	EUNIS Code	Biotope Mismatch	Mosaic Habitat	Secondary EUNIS	FOCI	Anthropogenic	Non-Native Species Present	Duplicate Image	Visual Quality of Sample	Bedforms	Bedrock	Biogenic Reef	Boulders (>1024mm)	Boulders (256-512mm)	Boulders (64-1024mm)	Cobbles	Empty Shells	Gravel	Mud	Pebbles	Sand	Shell Fragments	
WP2_TR09	OEL_SHOSAN0523_WP2_TR09_20240224_103139.jpg	10:31:40	24/02/2024	Drop Camera	50.744508	-1.064825	USBL	< 5	10	A5.4 - Subtidal Mixed Sediment	A5.43 - Infralittoral mixed sediments								Satisfactory	No Bedforms	0	0	0	0	0	0	0	10	0	80	10	0	
WP2_TR09	OEL_SHOSAN0523_WP2_TR09_20240224_103216.jpg	10:32:16	24/02/2024	Drop Camera	50.744572	-1.064934	USBL	< 5	10	A5.4 - Subtidal Mixed Sediment	A5.43 - Infralittoral mixed sediments								Satisfactory	No Bedforms	0	0	0	0	0	0	0	10	0	80	10	0	
WP2_TR09	OEL_SHOSAN0523_WP2_TR09_20240224_103252.jpg	10:32:53	24/02/2024	Drop Camera	50.744632	-1.065072	USBL	< 5	10	A5.4 - Subtidal Mixed Sediment	A5.43 - Infralittoral mixed sediments								Satisfactory	No Bedforms	0	0	0	0	0	0	0	10	10	50	30	0	
WP2_TR09	OEL_SHOSAN0523_WP2_TR09_20240224_103336.jpg	10:33:36	24/02/2024	Drop Camera	50.744684	-1.065243	USBL	< 5	10	A5.4 - Subtidal Mixed Sediment	A5.43 - Infralittoral mixed sediments								Excellent	Ripples (<10cm height)	0	0	0	0	0	0	0	20	0	60	20	0	
WP2_TR09	OEL_SHOSAN0523_WP2_TR09_20240224_103417.jpg	10:34:18	24/02/2024	Drop Camera	50.74475	-1.065393	USBL	< 5	10	A5.4 - Subtidal Mixed Sediment	A5.43 - Infralittoral mixed sediments								Satisfactory	No Bedforms	0	0	0	0	0	0	0	10	0	90	0	0	
WP2_TR09	OEL_SHOSAN0523_WP2_TR09_20240224_103459.jpg	10:34:59	24/02/2024	Drop Camera	50.744806	-1.065494	USBL	< 5	10	A5.4 - Subtidal Mixed Sediment	A5.43 - Infralittoral mixed sediments								Excellent	No Bedforms	0	0	0	0	0	0	0	10	0	70	20	0	
WP2_TR09	OEL_SHOSAN0523_WP2_TR09_20240224_103531.jpg	10:35:32	24/02/2024	Drop Camera	50.744849	-1.065604	USBL	< 5	10	A5.4 - Subtidal Mixed Sediment	A5.43 - Infralittoral mixed sediments								Excellent	No Bedforms	0	0	0	0	0	0	0	10	0	70	20	0	
WP2_TR10	OEL_SHOSAN0523_WP2_TR10_20240227_100436.jpg	10:04:37	27/02/2024	Drop Camera	50.725677	-1.014205	USBL	< 5	10	A5.3 - Subtidal Mud	A5.335 - Ampelisca spp., Photis longicaudata and other tube-building amphipods and polychaetes in infralittoral sandy mud								Satisfactory	Ripples (<10cm height)	0	0	0	0	0	0	0	0	50	0	40	10	
WP2_TR10	OEL_SHOSAN0523_WP2_TR10_20240227_100512.jpg	10:05:13	27/02/2024	Drop Camera	50.725694	-1.014274	USBL	< 5	10	A5.3 - Subtidal Mud	A5.335 - Ampelisca spp., Photis longicaudata and other tube-building amphipods and polychaetes in infralittoral sandy mud								Satisfactory	Ripples (<10cm height)	0	0	0	0	0	0	0	0	50	0	50	0	
WP2_TR10	OEL_SHOSAN0523_WP2_TR10_20240227_100603.jpg	10:06:04	27/02/2024	Drop Camera	50.725687	-1.014383	USBL	< 5	10	A5.3 - Subtidal Mud	A5.335 - Ampelisca spp., Photis longicaudata and other tube-building amphipods and polychaetes in infralittoral sandy mud								Satisfactory	Ripples (<10cm height)	0	0	0	0	0	0	0	0	50	0	50	0	
WP2_TR10	OEL_SHOSAN0523_WP2_TR10_20240227_100714.jpg	10:07:15	27/02/2024	Drop Camera	50.72569	-1.014504	USBL	< 5	10	A5.3 - Subtidal Mud	A5.335 - Ampelisca spp., Photis longicaudata and other tube-building amphipods and polychaetes in infralittoral sandy mud								Satisfactory	Ripples (<10cm height)	0	0	0	0	0	0	0	0	50	0	50	0	
WP2_TR10	OEL_SHOSAN0523_WP2_TR10_20240227_100827.jpg	10:08:27	27/02/2024	Drop Camera	50.725688	-1.01462	USBL	< 5	10	A5.3 - Subtidal Mud	A5.335 - Ampelisca spp., Photis longicaudata and other tube-building amphipods and polychaetes in infralittoral sandy mud								Satisfactory	Ripples (<10cm height)	0	0	0	0	0	0	0	0	40	10	50	0	
WP2_TR10	OEL_SHOSAN0523_WP2_TR10_20240227_100947.jpg	10:09:47	27/02/2024	Drop Camera	50.725693	-1.014749	USBL	< 5	10	A5.3 - Subtidal Mud	A5.335 - Ampelisca spp., Photis longicaudata and other tube-building amphipods and polychaetes in infralittoral sandy mud								Satisfactory	No Bedforms	0	0	0	0	0	0	0	0	50	0	50	0	
WP2_TR10	OEL_SHOSAN0523_WP2_TR10_20240227_101059.jpg	10:10:59	27/02/2024	Drop Camera	50.725686	-1.014902	USBL	< 5	10	A5.3 - Subtidal Mud	A5.335 - Ampelisca spp., Photis longicaudata and other tube-building amphipods and polychaetes in infralittoral sandy mud								Excellent	Ripples (<10cm height)	0	0	0	0	0	0	0	0	30	40	30	0	
WP2_TR10	OEL_SHOSAN0523_WP2_TR10_20240227_101229.jpg	10:12:29	27/02/2024	Drop Camera	50.725672	-1.015045	USBL	< 5	10	A5.3 - Subtidal Mud	A5.335 - Ampelisca spp., Photis longicaudata and other tube-building amphipods and polychaetes in infralittoral sandy mud								Excellent	Ripples (<10cm height)	0	0	0	0	0	0	0	0	50	0	50	0	
WP2_TR10	OEL_SHOSAN0523_WP2_TR10_20240227_101359.jpg	10:13:59	27/02/2024	Drop Camera	50.725651	-1.01528	USBL	< 5	10	A5.3 - Subtidal Mud	A5.335 - Ampelisca spp., Photis longicaudata and other tube-building amphipods and polychaetes in infralittoral sandy mud								Excellent	Ripples (<10cm height)	0	0	0	0	0	0	0	0	50	0	50	0	
WP2_TR10	OEL_SHOSAN0523_WP2_TR10_20240227_101425.jpg	10:14:26	27/02/2024	Drop Camera	50.725627	-1.015347	USBL	< 5	10	A5.3 - Subtidal Mud	A5.335 - Ampelisca spp., Photis longicaudata and other tube-building amphipods and polychaetes in infralittoral sandy mud								Excellent	No Bedforms	0	0	0	0	0	0	0	0	50	0	50	0	
WP2_TR10	OEL_SHOSAN0523_WP2_TR10_20240227_101523.jpg	10:15:23	27/02/2024	Drop Camera	50.72569	-1.015507	USBL	< 5	10	A5.3 - Subtidal Mud	A5.335 - Ampelisca spp., Photis longicaudata and other tube-building amphipods and polychaetes in infralittoral sandy mud								Satisfactory	Ripples (<10cm height)	0	0	0	0	0	0	0	0	50	0	50	0	
WP2_TR10	OEL_SHOSAN0523_WP2_TR10_20240227_101557.jpg	10:15:57	27/02/2024	Drop Camera	50.725627	-1.015533	USBL	< 5	10	A5.3 - Subtidal Mud	A5.335 - Ampelisca spp., Photis longicaudata and other tube-building amphipods and polychaetes in infralittoral sandy mud								Excellent	Ripples (<10cm height)	0	0	0	0	0	0	0	0	60	0	40	0	
WP2_TR10	OEL_SHOSAN0523_WP2_TR10_20240227_101732.jpg	10:17:32	27/02/2024	Drop Camera	50.725643	-1.015661	USBL	< 5	10	A5.3 - Subtidal Mud	A5.335 - Ampelisca spp., Photis longicaudata and other tube-building amphipods and polychaetes in infralittoral sandy mud								Excellent	No Bedforms	0	0	0	0	0	0	0	0	50	0	50	0	
WP2_TR10	OEL_SHOSAN0523_WP2_TR10_20240227_101804.jpg	10:18:05	27/02/2024	Drop Camera	50.725614	-1.015699	USBL	< 5	10																								
WP2_TR10	OEL_SHOSAN0523_WP2_TR10_20240227_101807.jpg	10:18:07	27/02/2024	Drop Camera	50.725611	-1.015696	USBL	< 5	10	A5.3 - Subtidal Mud	A5.335 - Ampelisca spp., Photis longicaudata and other tube-building amphipods and polychaetes in infralittoral sandy mud									Excellent	Ripples (<10cm height)	0	0	0	0	0	0	0	0	60	0	40	0
WP2_TR11	OEL_SHOSAN0523_WP2_TR11_20240227_084529.jpg	08:45:29	27/02/2024	Drop Camera	50.710441	-1.007465	USBL	< 5	10	A5.4 - Subtidal Mixed Sediment	A5.44 - Circalittoral mixed sediments									Excellent	No Bedforms	0	0	0	0	0	0	0	10	10	50	30	0
WP2_TR11	OEL_SHOSAN0523_WP2_TR11_20240227_084638.jpg	08:46:39	27/02/2024	Drop Camera	50.710486	-1.007599	USBL	< 5	10	A5.4 - Subtidal Mixed Sediment	A5.44 - Circalittoral mixed sediments									Satisfactory	No Bedforms	0	0	0	0	0	0	0	0	90	10	0	
WP2_TR11	OEL_SHOSAN0523_WP2_TR11_20240227_084724.jpg	08:47:24	27/02/2024	Drop Camera	50.710545	-1.007712	USBL	< 5	10	A5.4 - Subtidal Mixed Sediment	A5.44 - Circalittoral mixed sediments									Satisfactory	No Bedforms	0	0	0	0	0	0	0	10	10	70	10	0
WP2_TR11	OEL_SHOSAN0523_WP2_TR11_20240227_084834.jpg	08:48:34	27/02/2024	Drop Camera	50.710576	-1.007876	USBL	< 5	10	A5.4 - Subtidal Mixed Sediment	A5.44 - Circalittoral mixed sediments									Satisfactory	No Bedforms	0	0	0	0	0	0	0	10	0	80	10	0
WP2_TR11	OEL_SHOSAN0523_WP2_TR11_20240227_084925.jpg	08:49:25	27/02/2024	Drop Camera	50.710597	-1.007996	USBL	< 5	10	A5.4 - Subtidal Mixed Sediment	A5.44 - Circalittoral mixed sediments									Satisfactory	No Bedforms	0	0	0	0	0	0	0	10	10	60	20	0
WP2_TR11	OEL_SHOSAN0523_WP2_TR11_20240227_085018.jpg	08:50:18	27/02/2024	Drop Camera	50.710639	-1.00809	USBL	< 5	10	A5.4 - Subtidal Mixed Sediment	A5.44 - Circalittoral mixed sediments									Poor (Conspicuous fauna)	No Bedforms	0	0	0	0	0	0	0	10	0	80	10	0
WP2_TR11	OEL_SHOSAN0523_WP2_TR11_20240227_085102.jpg	08:51:02	27/02/2024	Drop Camera	50.710712	-1.008224	USBL	< 5	10	A5.4 - Subtidal Mixed Sediment	A5.44 - Circalittoral mixed sediments									Satisfactory	No Bedforms	0	0	0	0	0	0	0	10	70	20	0	
WP2_TR11	OEL_SHOSAN0523_WP2_TR11_20240227_085203.jpg	08:52:03	27/02/2024	Drop Camera	50.71077	-1.008367	USBL	< 5	10	A5.4 - Subtidal Mixed Sediment	A5.44 - Circalittoral mixed sediments									Satisfactory	No Bedforms	0	0	0	0	0	0	0	10	0	70	20	0
WP2_TR11	OEL_SHOSAN0523_WP2_TR11_20240227_085257.jpg	08:52:58	27/02/2024	Drop Camera	50.710792	-1.008531	USBL	< 5	10	A5.4 - Subtidal Mixed Sediment	A5.44 - Circalittoral mixed sediments									Satisfactory	No Bedforms	0	0	0	0	0	0	0	10	10	50	30	0
WP2_TR11	OEL_SHOSAN0523_WP2_TR11_20240227_085336.jpg	08:53:37	27/02/2024	Drop Camera	50.710859	-1.008624	USBL	< 5	10	A5.4 - Subtidal Mixed Sediment	A5.44 - Circalittoral mixed sediments									Satisfactory	No Bedforms	0	0	0	0	0	0	0	10	70	20	0	
WP2_TR11	OEL_SHOSAN0523_WP2_TR11_20240227_085418.jpg	-	27/02/2024	Drop Camera	-	-	USBL	< 5	10	A5.4 - Subtidal Mixed Sediment	A5.44 - Circalittoral mixed sediments									Satisfactory	No Bedforms	0	0	0	0	0	0	0	10	10	60	20	0
WP2_TR11	OEL_SHOSAN0523_WP2_TR11_20240227_085447.jpg	08:54:47	27/02/2024	Drop Camera	50.710873	-1.008819	USBL	< 5	10	A5.4 - Subtidal Mixed Sediment	A5.44 - Circalittoral mixed sediments									Satisfactory	No Bedforms	0	0	0	0	0	0	0	10	10	50	30	0
WP2_TR12	OEL_SHOSAN0523_WP2_TR12_20240227_105743.jpg	10:57:44	27/02/2024	Drop Camera	50.725042	-1.024351	USBL	< 5	10	A5.3 - Subtidal Mud	A5.335 - Ampelisca spp., Photis longicaudata and other tube-building amphipods and polychaetes in infralittoral sandy mud									Satisfactory	Ripples (<10cm height)	0	0	0	0	0	0	0	0	50	0	50	0
WP2_TR12	OEL_SHOSAN0523_WP2_TR12_20240227_105822.jpg	10:58:22	27/02/2024	Drop Camera	50.725007	-1.024498	USBL	< 5	10	A5.3 - Subtidal Mud	A5.335 - Ampelisca spp., Photis longicaudata and other tube-building amphipods and polychaetes in infralittoral sandy mud									Poor (Conspicuous fauna)	Ripples (<10cm height)	0	0	0	0	0	0	0	0	50	0	50	0
WP2_TR12	OEL_SHOSAN0523_WP2_TR12_20240227_105928.jpg	10:59																															

Hampshire Water Transfer and Water Recycling Project
Environmental Statement – Appendix 9.10 Eastney Long Sea Outfall benthic ecology survey

Station Number	Image Sample Ref	Metadata Fix Time (hh:mm:ss)	Date (dd/mm/yyyy)	Method	Sampled Latitude	Sampled Longitude	Position Reference Point	Positional Accuracy	Laser Width (cm)	Broadscale Habitat	EUNIS Code	Biotope Mismatch	Mosaic Habitat	Secondary EUNIS	FOCI	Anthropogenic	Non-Native Species Present	Duplicate Image	Visual Quality of Sample	Bedforms	Bedrock	Biogenic Reef	Boulders (>1024mm)	Boulders (256-512mm)	Boulders (612-1024mm)	Cobbles	Empty Shells	Gravel	Mud	Pebbles	Sand	Shell Fragments	
WP2_TR12	OEL_SHOSAN0523_WP2_TR12_20240227_110301.jpg	11:03:01	27/02/2024	Drop Camera	50.724914	-1.025188	USBL	< 5	10	A5.3 - Subtidal Mud	A5.35 - Circalittoral sandy mud								Satisfactory	Ripples (<10cm height)	0	0	0	0	0	0	0	0	50	0	50	0	
WP2_TR12	OEL_SHOSAN0523_WP2_TR12_20240227_110355.jpg	11:03:55	27/02/2024	Drop Camera	50.724926	-1.025328	USBL	< 5	10	A5.3 - Subtidal Mud	A5.35 - Circalittoral sandy mud								Satisfactory	Ripples (<10cm height)	0	0	0	0	0	0	0	0	50	0	50	0	
WP2_TR12	OEL_SHOSAN0523_WP2_TR12_20240227_110440.jpg	11:04:40	27/02/2024	Drop Camera	50.724897	-1.025439	USBL	< 5	10	A5.3 - Subtidal Mud	A5.35 - Circalittoral sandy mud								Satisfactory	Ripples (<10cm height)	0	0	0	0	0	0	0	0	50	0	50	0	
WP2_TR12	OEL_SHOSAN0523_WP2_TR12_20240227_110602.jpg	11:06:02	27/02/2024	Drop Camera	50.724894	-1.025562	USBL	< 5	10	A5.3 - Subtidal Mud	A5.35 - Circalittoral sandy mud								Satisfactory	Ripples (<10cm height)	0	0	0	0	0	0	0	0	50	0	50	0	
WP2_TR12	OEL_SHOSAN0523_WP2_TR12_20240227_110708.jpg	11:07:08	27/02/2024	Drop Camera	50.72485	-1.025663	USBL	< 5	10	A5.3 - Subtidal Mud	A5.35 - Circalittoral sandy mud								Satisfactory	Ripples (<10cm height)	0	0	0	0	0	0	0	0	50	0	50	0	
WP2_TR12	OEL_SHOSAN0523_WP2_TR12_20240227_110831.jpg	11:08:32	27/02/2024	Drop Camera	50.724849	-1.025795	USBL	< 5	10	A5.3 - Subtidal Mud	A5.35 - Circalittoral sandy mud								DUPLICATE IMAGE														
WP2_TR12	OEL_SHOSAN0523_WP2_TR12_20240227_110835.jpg	11:08:35	27/02/2024	Drop Camera	50.724857	-1.025808	USBL	< 5	10	A5.3 - Subtidal Mud	A5.35 - Circalittoral sandy mud								Satisfactory	Ripples (<10cm height)	0	0	0	0	0	0	0	0	50	0	50	0	
WP2_TR12	OEL_SHOSAN0523_WP2_TR12_20240227_110917.jpg	11:09:17	27/02/2024	Drop Camera	50.724824	-1.025919	USBL	< 5	10	A5.3 - Subtidal Mud	A5.35 - Circalittoral sandy mud								Satisfactory	Ripples (<10cm height)	0	0	0	0	0	0	0	0	50	0	50	0	
WP2_TR12	OEL_SHOSAN0523_WP2_TR12_20240227_110952.jpg	11:09:53	27/02/2024	Drop Camera	50.724804	-1.025978	USBL	< 5	10	A5.3 - Subtidal Mud	A5.35 - Circalittoral sandy mud								Satisfactory	Ripples (<10cm height)	0	0	0	0	0	0	0	0	50	0	50	0	
WP2_TR13	OEL_SHOSAN0523_WP2_TR13_20240227_102838.jpg	10:28:38	27/02/2024	Drop Camera	50.728995	-1.022059	USBL	< 5	10	A5.3 - Subtidal Mud	A5.33 - Infralittoral sandy mud								Poor (Conspicuous fauna)	Ripples (<10cm height)	0	0	0	0	0	0	0	0	50	0	50	0	
WP2_TR13	OEL_SHOSAN0523_WP2_TR13_20240227_102915.jpg	10:29:16	27/02/2024	Drop Camera	50.728958	-1.02218	USBL	< 5	10	A5.3 - Subtidal Mud	A5.335 - Ampelisca spp., Photis longicaudata and other tube-building amphipods and polychaetes in infralittoral sandy mud								Satisfactory	No Bedforms	0	0	0	0	0	0	0	0	50	0	50	0	
WP2_TR13	OEL_SHOSAN0523_WP2_TR13_20240227_103018.jpg	10:30:19	27/02/2024	Drop Camera	50.729057	-1.022208	USBL	< 5	10	A5.3 - Subtidal Mud	A5.335 - Ampelisca spp., Photis longicaudata and other tube-building amphipods and polychaetes in infralittoral sandy mud								Satisfactory	No Bedforms	0	0	0	0	0	0	0	0	50	0	50	0	
WP2_TR13	OEL_SHOSAN0523_WP2_TR13_20240227_103133.jpg	10:31:34	27/02/2024	Drop Camera	50.729078	-1.022354	USBL	< 5	10	A5.3 - Subtidal Mud	A5.335 - Ampelisca spp., Photis longicaudata and other tube-building amphipods and polychaetes in infralittoral sandy mud								Poor (Conspicuous fauna)	No Bedforms	0	0	0	0	0	0	0	0	50	0	50	0	
WP2_TR13	OEL_SHOSAN0523_WP2_TR13_20240227_103315.jpg	10:33:16	27/02/2024	Drop Camera	50.729131	-1.02249	USBL	< 5	10	A5.3 - Subtidal Mud	A5.33 - Infralittoral sandy mud								Poor (Conspicuous fauna)	No Bedforms	0	0	0	0	0	0	0	0	50	0	50	0	
WP2_TR13	OEL_SHOSAN0523_WP2_TR13_20240227_103440.jpg	10:34:40	27/02/2024	Drop Camera	50.729224	-1.022648	USBL	< 5	10	A5.3 - Subtidal Mud	A5.335 - Ampelisca spp., Photis longicaudata and other tube-building amphipods and polychaetes in infralittoral sandy mud								Excellent	No Bedforms	0	0	0	0	0	0	0	0	50	0	50	0	
WP2_TR13	OEL_SHOSAN0523_WP2_TR13_20240227_103553.jpg	10:35:53	27/02/2024	Drop Camera	50.72924	-1.022787	USBL	< 5	10	A5.3 - Subtidal Mud	A5.335 - Ampelisca spp., Photis longicaudata and other tube-building amphipods and polychaetes in infralittoral sandy mud								Satisfactory	No Bedforms	0	0	0	0	0	0	0	0	50	0	50	0	
WP2_TR13	OEL_SHOSAN0523_WP2_TR13_20240227_103644.jpg	10:36:44	27/02/2024	Drop Camera	50.729316	-1.022888	USBL	< 5	10	A5.3 - Subtidal Mud	A5.335 - Ampelisca spp., Photis longicaudata and other tube-building amphipods and polychaetes in infralittoral sandy mud								Poor (Conspicuous fauna)	Ripples (<10cm height)	0	0	0	0	0	0	0	0	50	0	50	0	
WP2_TR13	OEL_SHOSAN0523_WP2_TR13_20240227_103732.jpg	10:37:32	27/02/2024	Drop Camera	50.729353	-1.023067	USBL	< 5	10	A5.3 - Subtidal Mud	A5.335 - Ampelisca spp., Photis longicaudata and other tube-building amphipods and polychaetes in infralittoral sandy mud								Satisfactory	No Bedforms	0	0	0	0	0	0	0	0	50	0	50	0	
WP2_TR13	OEL_SHOSAN0523_WP2_TR13_20240227_103850.jpg	10:38:50	27/02/2024	Drop Camera	50.729404	-1.023205	USBL	< 5	10	A5.3 - Subtidal Mud	A5.33 - Infralittoral sandy mud								Satisfactory	No Bedforms	0	0	0	0	0	0	0	0	60	0	40	0	
WP2_TR13	OEL_SHOSAN0523_WP2_TR13_20240227_103939.jpg	10:39:39	27/02/2024	Drop Camera	50.729431	-1.023321	USBL	< 5	10	A5.3 - Subtidal Mud	A5.335 - Ampelisca spp., Photis longicaudata and other tube-building amphipods and polychaetes in infralittoral sandy mud								Poor (Conspicuous fauna)	No Bedforms	0	0	0	0	0	0	0	0	50	0	50	0	
WP2_TR13	OEL_SHOSAN0523_WP2_TR13_20240227_104038.jpg	10:40:39	27/02/2024	Drop Camera	50.729505	-1.023409	USBL	< 5	10	A5.3 - Subtidal Mud	A5.335 - Ampelisca spp., Photis longicaudata and other tube-building amphipods and polychaetes in infralittoral sandy mud								Satisfactory	Ripples (<10cm height)	0	0	0	0	0	0	0	0	50	0	50	0	
WP2_TR14	OEL_SHOSAN0523_WP2_TR14_20240227_081443.jpg	08:14:44	27/02/2024	Drop Camera	50.717114	-0.998234	USBL	< 5	10	A5.2 - Subtidal Sand	A5.26 - Circalittoral muddy sand							Dead Crepidula_10	Poor (Conspicuous fauna)	Ripples (<10cm height)	0	0	0	0	0	0	10	0	20	0	70	0	
WP2_TR14	OEL_SHOSAN0523_WP2_TR14_20240227_081521.jpg	08:15:21	27/02/2024	Drop Camera	50.717139	-0.998285	USBL	< 5	10	A5.2 - Subtidal Sand	A5.26 - Circalittoral muddy sand								Satisfactory	Ripples (<10cm height)	0	0	0	0	0	0	0	0	20	0	80	0	
WP2_TR14	OEL_SHOSAN0523_WP2_TR14_20240227_081601.jpg	08:16:01	27/02/2024	Drop Camera	50.717204	-0.998315	USBL	< 5	10	A5.2 - Subtidal Sand	A5.26 - Circalittoral muddy sand								Excellent	Ripples (<10cm height)	0	0	0	0	0	0	0	0	20	0	80	0	
WP2_TR14	OEL_SHOSAN0523_WP2_TR14_20240227_081632.jpg	08:16:32	27/02/2024	Drop Camera	50.717255	-0.998329	USBL	< 5	10	A5.3 - Subtidal Mud	A5.35 - Circalittoral sandy mud								Satisfactory	Ripples (<10cm height)	0	0	0	0	0	0	0	0	20	0	80	0	
WP2_TR14	OEL_SHOSAN0523_WP2_TR14_20240227_081744.jpg	08:17:45	27/02/2024	Drop Camera	50.717308	-0.998292	USBL	< 5	10	A5.2 - Subtidal Sand	A5.26 - Circalittoral muddy sand								Poor (Conspicuous fauna)	Ripples (<10cm height)	0	0	0	0	0	0	0	0	20	0	80	0	
WP2_TR14	OEL_SHOSAN0523_WP2_TR14_20240227_081751.jpg	08:17:51	27/02/2024	Drop Camera	50.717312	-0.998291	USBL	< 5	10	A5.2 - Subtidal Sand	A5.26 - Circalittoral muddy sand								Satisfactory	Ripples (<10cm height)	0	0	0	0	0	0	0	0	20	0	80	0	
WP2_TR14	OEL_SHOSAN0523_WP2_TR14_20240227_081828.jpg	08:18:29	27/02/2024	Drop Camera	50.717383	-0.998271	USBL	< 5	10	A5.2 - Subtidal Sand	A5.26 - Circalittoral muddy sand								Satisfactory	Ripples (<10cm height)	0	0	0	0	0	0	0	0	30	0	70	0	
WP2_TR14	OEL_SHOSAN0523_WP2_TR14_20240227_081927.jpg	08:19:27	27/02/2024	Drop Camera	50.717441	-0.998251	USBL	< 5	10	A5.2 - Subtidal Sand	A5.26 - Circalittoral muddy sand								Satisfactory	Ripples (<10cm height)	0	0	0	0	0	0	0	0	30	0	70	0	
WP2_TR14	OEL_SHOSAN0523_WP2_TR14_20240227_082034.jpg	08:20:35	27/02/2024	Drop Camera	50.717511	-0.998227	USBL	< 5	10	A5.4 - Subtidal Mixed Sediment	A5.44 - Circalittoral mixed sediments							Dead Crepidula_10	Satisfactory	Ripples (<10cm height)	0	0	0	0	0	0	10	0	20	0	70	0	
WP2_TR14	OEL_SHOSAN0523_WP2_TR14_20240227_082225.jpg	08:22:25	27/02/2024	Drop Camera	50.717582	-0.998286	USBL	< 5	10	A5.4 - Subtidal Mixed Sediment	A5.44 - Circalittoral mixed sediments								DUPLICATE IMAGE														
WP2_TR14	OEL_SHOSAN0523_WP2_TR14_20240227_082231.jpg	08:22:31	27/02/2024	Drop Camera	50.71758	-0.998283	USBL	< 5	10	A5.4 - Subtidal Mixed Sediment	A5.44 - Circalittoral mixed sediments							Dead Crepidula_20	Satisfactory	Ripples (<10cm height)	0	0	0	0	0	0	0	20	0	30	0	50	0
WP2_TR14	OEL_SHOSAN0523_WP2_TR14_20240227_082305.jpg	08:23:06	27/02/2024	Drop Camera	50.717681	-0.998228	USBL	< 5	10	A5.4 - Subtidal Mixed Sediment	A5.431 - Crepidula fornicata with ascidians and anemones on infralittoral coarse mixed sediment							Dead Crepidula_80	Satisfactory	No Bedforms	0	0	0	0	0	0	0	80	0	10	0	10	0
WP2_TR14	OEL_SHOSAN0523_WP2_TR14_20240227_082421.jpg	08:24:21	27/02/2024	Drop Camera	50.717741	-0.99826	USBL	< 5	10	A5.4 - Subtidal Mixed Sediment	A5.431 - Crepidula fornicata with ascidians and anemones on infralittoral coarse mixed sediment							Dead Crepidula_80	Satisfactory	No Bedforms	0	0	0	0	0	0	80	0	10	0	10	0	
WP2_TR14	OEL_SHOSAN0523_WP2_TR14_20240227_082517.jpg	08:25:17	27/02/2024	Drop Camera	50.717798	-0.998245	USBL	< 5	10	A5.4 - Subtidal Mixed Sediment	A5.431 - Crepidula fornicata with ascidians and anemones on infralittoral coarse mixed sediment							Dead Crepidula_80	Poor (Conspicuous fauna)	No Bedforms	0	0	0	0	0	0	80	0	10	0	10	0	
WP2_TR14	OEL_SHOSAN0523_WP2_TR14_20240227_082550.jpg	08:25:50	27/02/2024	Drop Camera	50.717866	-0.998254	USBL	< 5	10	A5.4 - Subtidal Mixed Sediment	A5.431 - Crepidula fornicata with ascidians and anemones on infralittoral coarse mixed sediment							Dead Crepidula_30	Satisfactory	No Bedforms	0	40	0	0	0	0	30	0	20	0	10	0	
WP2_TR14	OEL_SHOSAN0523_WP2_TR14_20240227_082629.jpg	08:26:29	27/02/2024	Drop Camera	50.717898	-0.998247																											

**Hampshire Water Transfer and Water Recycling Project
Environmental Statement – Appendix 9.10 Eastney Long Sea Outfall benthic ecology survey**

Station Number	Image Sample Ref	Metadata Fix Time (hh:mm:ss)	Date (dd/mm/yyyy)	Method	Sampled Latitude	Sampled Longitude	Position Reference Point	Positional Accuracy	Laser Width (cm)	Broadscale Habitat	EUNIS Code	Biotope Mismatch	Mosaic Habitat	Secondary EUNIS	FOCI	Anthropogenic	Non-Native Species Present	Duplicate Image	Visual Quality of Sample	Bedforms	Bedrock	Biogenic Reef	Boulders (>1024mm)	Boulders (256-512mm)	Boulders (64-1024mm)	Cobbles	Empty Shells	Gravel	Mud	Pebbles	Sand	Shell Fragments
WP2_TR15	OEL_SHOSAN0523_WP2_TR15_20240227_132404.jpg	13:24:06	27/02/2024	Drop Camera	50.727676	-1.03556	USBL	< 5	10	A5.2 - Subtidal Sand	A5.26 - Circalittoral muddy sand								Satisfactory	Ripples (<10cm height)	0	0	0	0	0	0	0	20	0	80	0	
WP2_TR15	OEL_SHOSAN0523_WP2_TR15_20240227_132559.jpg	13:26:01	27/02/2024	Drop Camera	50.727637	-1.035449	USBL	< 5	10	A5.2 - Subtidal Sand	A5.26 - Circalittoral muddy sand								Satisfactory	Ripples (<10cm height)	0	0	0	0	0	0	0	20	0	80	0	
WP2_TR15	OEL_SHOSAN0523_WP2_TR15_20240227_132722.jpg	13:27:23	27/02/2024	Drop Camera	50.727608	-1.035319	USBL	< 5	10	A5.2 - Subtidal Sand	A5.26 - Circalittoral muddy sand								Poor (Conspicuous fauna)	Ripples (<10cm height)	0	0	0	0	0	0	0	20	0	80	0	
WP2_TR15	OEL_SHOSAN0523_WP2_TR15_20240227_132852.jpg	13:28:54	27/02/2024	Drop Camera	50.727548	-1.035246	USBL	< 5	10	A5.2 - Subtidal Sand	A5.26 - Circalittoral muddy sand								Poor (Conspicuous fauna)	Ripples (<10cm height)	0	0	0	0	0	0	0	20	0	80	0	
WP2_TR15	OEL_SHOSAN0523_WP2_TR15_20240227_132859.jpg	13:29:00	27/02/2024	Drop Camera	50.727549	-1.035227	USBL	< 5	10	A5.2 - Subtidal Sand	A5.26 - Circalittoral muddy sand								Satisfactory	Ripples (<10cm height)	0	0	0	0	0	0	0	20	0	80	0	
WP2_TR15	OEL_SHOSAN0523_WP2_TR15_20240227_133022.jpg	13:30:24	27/02/2024	Drop Camera	50.727536	-1.035082	USBL	< 5	10	A5.2 - Subtidal Sand	A5.26 - Circalittoral muddy sand								Satisfactory	Ripples (<10cm height)	0	0	0	0	0	0	0	20	0	80	0	
WP2_TR15	OEL_SHOSAN0523_WP2_TR15_20240227_133143.jpg	13:31:45	27/02/2024	Drop Camera	50.727475	-1.034976	USBL	< 5	10	A5.2 - Subtidal Sand	A5.26 - Circalittoral muddy sand								Poor (Conspicuous fauna)	Ripples (<10cm height)	0	0	0	0	0	0	0	20	0	80	0	
WP2_TR15	OEL_SHOSAN0523_WP2_TR15_20240227_133217.jpg	13:32:19	27/02/2024	Drop Camera	50.727487	-1.034956	USBL	< 5	10	A5.2 - Subtidal Sand	A5.26 - Circalittoral muddy sand								Poor (Conspicuous fauna)	Ripples (<10cm height)	0	0	0	0	0	0	0	20	0	80	0	
WP2_TR15	OEL_SHOSAN0523_WP2_TR15_20240227_133334.jpg	13:33:36	27/02/2024	Drop Camera	50.727417	-1.034847	USBL	< 5	10	A5.2 - Subtidal Sand	A5.26 - Circalittoral muddy sand								Poor (Conspicuous fauna)	Ripples (<10cm height)	0	0	0	0	0	0	0	20	0	80	0	
WP2_TR15	OEL_SHOSAN0523_WP2_TR15_20240227_133548.jpg	13:35:49	27/02/2024	Drop Camera	50.727396	-1.034715	USBL	< 5	10	A5.2 - Subtidal Sand	A5.26 - Circalittoral muddy sand								Satisfactory	Ripples (<10cm height)	0	0	0	0	0	0	0	20	0	80	0	
WP2_TR15	OEL_SHOSAN0523_WP2_TR15_20240227_133757.jpg	13:37:58	27/02/2024	Drop Camera	50.727354	-1.034717	USBL	< 5	10	A5.2 - Subtidal Sand	A5.26 - Circalittoral muddy sand								Satisfactory	Ripples (<10cm height)	0	0	0	0	0	0	0	20	0	80	0	
WP2_TR15	OEL_SHOSAN0523_WP2_TR15_20240227_134046.jpg	13:40:48	27/02/2024	Drop Camera	50.727328	-1.034536	USBL	< 5	10	A5.2 - Subtidal Sand	A5.26 - Circalittoral muddy sand								Poor (Conspicuous fauna)	Ripples (<10cm height)	0	0	0	0	0	0	0	20	0	80	0	
WP2_TR15	OEL_SHOSAN0523_WP2_TR15_20240227_134142.jpg	13:41:43	27/02/2024	Drop Camera	50.72727	-1.034509	USBL	< 5	10	A5.2 - Subtidal Sand	A5.26 - Circalittoral muddy sand								Satisfactory	Ripples (<10cm height)	0	0	0	0	0	0	0	20	0	80	0	
WP2_TR15	OEL_SHOSAN0523_WP2_TR15_20240227_134229.jpg	13:42:30	27/02/2024	Drop Camera	50.727193	-1.034447	USBL	< 5	10	A5.2 - Subtidal Sand	A5.26 - Circalittoral muddy sand								Satisfactory	Ripples (<10cm height)	0	0	0	0	0	0	0	20	0	80	0	
WP2_TR16	OEL_SHOSAN0523_WP2_TR16_20240227_120202.jpg	12:02:03	27/02/2024	Drop Camera	50.720943	-1.034541	USBL	< 5	10										Zero (Not analysable)													
WP2_TR16	OEL_SHOSAN0523_WP2_TR16_20240227_120300.jpg	12:03:00	27/02/2024	Drop Camera	50.721023	-1.034748	USBL	< 5	10	A5.3 - Subtidal Mud	A5.335 - Ampelisca spp., Pholis longicaudata and other tube-building amphipods and polychaetes in infralittoral sandy mud								Poor (Conspicuous fauna)	Ripples (<10cm height)	0	0	0	0	0	0	0	50	0	50	0	
WP2_TR16	OEL_SHOSAN0523_WP2_TR16_20240227_120352.jpg	12:03:52	27/02/2024	Drop Camera	50.721062	-1.03486	USBL	< 5	10	A5.3 - Subtidal Mud	A5.335 - Ampelisca spp., Pholis longicaudata and other tube-building amphipods and polychaetes in infralittoral sandy mud								Poor (Conspicuous fauna)	No Bedforms	0	0	0	0	0	0	0	50	0	50	0	
WP2_TR16	OEL_SHOSAN0523_WP2_TR16_20240227_120425.jpg	12:04:25	27/02/2024	Drop Camera	50.721084	-1.034911	USBL	< 5	10	A5.3 - Subtidal Mud	A5.335 - Ampelisca spp., Pholis longicaudata and other tube-building amphipods and polychaetes in infralittoral sandy mud								Poor (Conspicuous fauna)	No Bedforms	0	0	0	0	0	0	0	50	0	50	0	
WP2_TR16	OEL_SHOSAN0523_WP2_TR16_20240227_120601.jpg	12:06:02	27/02/2024	Drop Camera	50.721135	-1.035076	USBL	< 5	10	A5.3 - Subtidal Mud	A5.335 - Ampelisca spp., Pholis longicaudata and other tube-building amphipods and polychaetes in infralittoral sandy mud								Very Poor (Substrate)	No Bedforms	0	0	0	0	0	0	0	50	0	50	0	
WP2_TR16	OEL_SHOSAN0523_WP2_TR16_20240227_120721.jpg	12:07:21	27/02/2024	Drop Camera	50.721213	-1.03514	USBL	< 5	10	A5.3 - Subtidal Mud	A5.335 - Ampelisca spp., Pholis longicaudata and other tube-building amphipods and polychaetes in infralittoral sandy mud								Poor (Conspicuous fauna)	No Bedforms	0	0	0	0	0	0	0	50	0	50	0	
WP2_TR16	OEL_SHOSAN0523_WP2_TR16_20240227_120908.jpg	12:09:09	27/02/2024	Drop Camera	50.721374	-1.035614	USBL	< 5	10										Zero (Not analysable)													
WP2_TR16	OEL_SHOSAN0523_WP2_TR16_20240227_121316.jpg	12:13:17	27/02/2024	Drop Camera	50.721283	-1.035308	USBL	< 5	10										DUPLICATE IMAGE													
WP2_TR16	OEL_SHOSAN0523_WP2_TR16_20240227_121334.jpg	12:13:35	27/02/2024	Drop Camera	50.721281	-1.035307	USBL	< 5	10	A5.3 - Subtidal Mud	A5.335 - Ampelisca spp., Pholis longicaudata and other tube-building amphipods and polychaetes in infralittoral sandy mud								Very Poor (Substrate)	No Bedforms	0	0	0	0	0	0	0	50	0	50	0	
WP2_TR16	OEL_SHOSAN0523_WP2_TR16_20240227_121422.jpg	12:14:23	27/02/2024	Drop Camera	50.721304	-1.035411	USBL	< 5	10	A5.3 - Subtidal Mud	A5.335 - Ampelisca spp., Pholis longicaudata and other tube-building amphipods and polychaetes in infralittoral sandy mud								Satisfactory	No Bedforms	0	0	0	0	0	0	0	50	0	50	0	
WP2_TR16	OEL_SHOSAN0523_WP2_TR16_20240227_121502.jpg	12:15:03	27/02/2024	Drop Camera	50.721326	-1.035532	USBL	< 5	10										DUPLICATE IMAGE													
WP2_TR16	OEL_SHOSAN0523_WP2_TR16_20240227_121510.jpg	12:15:11	27/02/2024	Drop Camera	50.721321	-1.035529	USBL	< 5	10	A5.3 - Subtidal Mud	A5.335 - Ampelisca spp., Pholis longicaudata and other tube-building amphipods and polychaetes in infralittoral sandy mud								Poor (Conspicuous fauna)	Ripples (<10cm height)	0	0	0	0	0	0	0	50	0	50	0	
WP2_TR16	OEL_SHOSAN0523_WP2_TR16_20240227_121553.jpg	12:15:53	27/02/2024	Drop Camera	50.721359	-1.035673	USBL	< 5	10	A5.3 - Subtidal Mud	A5.335 - Ampelisca spp., Pholis longicaudata and other tube-building amphipods and polychaetes in infralittoral sandy mud								Poor (Conspicuous fauna)	Ripples (<10cm height)	0	0	0	0	0	0	0	50	0	50	0	
WP2_TR16	OEL_SHOSAN0523_WP2_TR16_20240227_121641.jpg	12:16:42	27/02/2024	Drop Camera	50.721371	-1.035792	USBL	< 5	10										DUPLICATE IMAGE													
WP2_TR16	OEL_SHOSAN0523_WP2_TR16_20240227_121644.jpg	12:16:45	27/02/2024	Drop Camera	50.721369	-1.03579	USBL	< 5	10	A5.3 - Subtidal Mud	A5.335 - Ampelisca spp., Pholis longicaudata and other tube-building amphipods and polychaetes in infralittoral sandy mud								Satisfactory	No Bedforms	0	0	0	0	0	0	0	50	0	50	0	
WP2_TR16	OEL_SHOSAN0523_WP2_TR16_20240227_122032.jpg	12:20:33	27/02/2024	Drop Camera	50.721144	-1.035146	USBL	< 5	10	A5.3 - Subtidal Mud	A5.335 - Ampelisca spp., Pholis longicaudata and other tube-building amphipods and polychaetes in infralittoral sandy mud								Poor (Conspicuous fauna)	No Bedforms	0	0	0	0	0	0	0	50	0	50	0	
WP2_TR16	OEL_SHOSAN0523_WP2_TR16_20240227_122058.jpg	12:20:59	27/02/2024	Drop Camera	50.721135	-1.035141	USBL	< 5	10	A5.3 - Subtidal Mud	A5.335 - Ampelisca spp., Pholis longicaudata and other tube-building amphipods and polychaetes in infralittoral sandy mud								Poor (Conspicuous fauna)	Ripples (<10cm height)	0	0	0	0	0	0	0	50	0	50	0	
WP2_TR16	OEL_SHOSAN0523_WP2_TR16_20240227_122158.jpg	12:21:58	27/02/2024	Drop Camera	50.72111	-1.035005	USBL	< 5	10	A5.3 - Subtidal Mud	A5.335 - Ampelisca spp., Pholis longicaudata and other tube-building amphipods and polychaetes in infralittoral sandy mud								Satisfactory	Ripples (<10cm height)	0	0	0	0	0	0	0	50	0	50	0	
WP2_TR16	OEL_SHOSAN0523_WP2_TR16_20240227_122327.jpg	12:23:28	27/02/2024	Drop Camera	50.721062	-1.034856	USBL	< 5	10	A5.3 - Subtidal Mud	A5.335 - Ampelisca spp., Pholis longicaudata and other tube-building amphipods and polychaetes in infralittoral sandy mud								Satisfactory	No Bedforms	0	0	0	0	0	0	0	50	0	50	0	
WP2_TR16	OEL_SHOSAN0523_WP2_TR16_20240227_122439.jpg	12:24:39	27/02/2024	Drop Camera	50.720961	-1.034694	USBL	< 5	10	A5.3 - Subtidal Mud	A5.335 - Ampelisca spp., Pholis longicaudata and other tube-building amphipods and polychaetes in infralittoral sandy mud								Satisfactory	No Bedforms	0	0	0	0	0	0	0	50	0	50	0	
WP2_TR16	OEL_SHOSAN0523_WP2_TR16_20240227_122620.jpg	12:26:20	27/02/2024	Drop Camera	50.720918	-1.034493	USBL	< 5	10										Zero (Not analysable)													
WP2_TR16	OEL_SHOSAN0523_WP2_TR16_20240227_122645.jpg	12:26:45	27/02/2024	Drop Camera	50.720878	-1.034471	USBL	< 5	10	A5.3 - Subtidal Mud	A5.335 - Ampelisca spp., Pholis longicaudata and other tube-building amphipods and polychaetes in infralittoral sandy mud								Very Poor (Substrate)	No Bedforms	0	0	0	0	0	0	0	50	0	50	0	
WP2_TR17	OEL_SHOSAN0523_WP2_TR17_20240224_083757.jpg	08:37:57	24/02/2024	Drop Camera	50.72662	-1.042171	USBL	< 5	10	A5.3 - Subtidal Mud	A5.33 - Infralittoral sandy mud								Satisfactory	No Bedforms	0	0	0	0	0	0	0	50	0	50	0	
WP2_TR17	OEL_SHOSAN0523_WP2_TR17_20240224_083917.jpg	08:39:18	24/02/2024	Drop Camera	50.726652	-1.042304	USBL	< 5	10	A5.3 - Subtidal Mud	A5.33 - Infralittoral sandy mud								Satisfactory	Ripples (<10cm height)	0	0	0	0	0	0	0	50	0	50	0	
WP2_TR17	OEL_SHOSAN0523_WP2_TR17_20240224_084150.jpg	08:41:51	24/02/2024	Drop Camera	50.726627	-1.042635	USBL	< 5	10	A5.3 - Subtidal Mud	A5.33 - Infralittoral sandy mud								Satisfactory	Ripples (<10cm height)	0	0	0	0	0	0	0	50	0	50	0	
WP2_TR17	OEL_SHOSAN0523_WP2_TR17_20240224_084328.jpg	08:43:28	24/02/2024	Drop Camera	50.726618	-1.042622	USBL	< 5	10	A5.3 - Subtidal Mud	A5.335 - Ampelisca spp., Pholis longicaudata and other tube-building amphipods and polychaetes in infralittoral sandy mud								Satisfactory	Ripples (<10cm height)	0	0	0	0	0	0	0	50	0	50	0	
WP2_TR17	OEL_SHOSAN0523_WP2_TR17_20240224_084448.jpg	08:44:49	24/02/2024	Drop Camera	50.726627	-1.042936	USBL	< 5	10	A5.3 - Subtidal Mud	A5.335 - Ampelisca spp., Pholis longicaudata and other tube-building amphipods and polychaetes in infralittoral sandy mud								Satisfactory	No Bedforms	0	0	0	0	0	0	0	50	0	50	0	

Hampshire Water Transfer and Water Recycling Project
 Environmental Statement – Appendix 9.10 Eastney Long Sea Outfall benthic ecology survey

Station Number	Image Sample Ref	Metadata File Time (hh:mm:ss)	Date (dd/mm/yyyy)	Method	Sampled Latitude	Sampled Longitude	Position Reference Point	Positional Accuracy	Laser Width (cm)	Broadscale Habitat	EUNIS Code	Biotopes Mismatch	Mosaic Habitat	Secondary EUNIS	FOCI	Anthropogenic	Non-Native Species Present	Duplicate Image	Visual Quality of Sample	Bedforms	Bedrock	Biogenic Reef	Boulders (>1024mm)	Boulders (256-512mm)	Boulders (64-1024mm)	Cobbles	Empty Shells	Gravel	Mud	Pebbles	Sand	Shell Fragments
WP2_TR17	OEL_SHOSAN0523_WP2_TR17_20240224_084642.jpg	08:46:42	24/02/2024	Drop Camera	50.72682	-1.043089	USBL	< 5	10	A5.3 - Subtidal Mud	A5.335 - Ampelisca spp., Photis longicaudata and other tube-building amphipods and polychaetes in infralittoral sandy mud								Satisfactory	No Bedforms	0	0	0	0	0	0	0	0	50	0	50	0
WP2_TR17	OEL_SHOSAN0523_WP2_TR17_20240224_084924.jpg	08:49:25	24/02/2024	Drop Camera	50.72695	-1.04318	USBL	< 5	10	A5.3 - Subtidal Mud	A5.335 - Ampelisca spp., Photis longicaudata and other tube-building amphipods and polychaetes in infralittoral sandy mud								Satisfactory	No Bedforms	0	0	0	0	0	0	0	0	50	0	50	0
WP2_TR17	OEL_SHOSAN0523_WP2_TR17_20240224_085051.jpg	08:50:51	24/02/2024	Drop Camera	50.726803	-1.043308	USBL	< 5	10	A5.3 - Subtidal Mud	A5.335 - Ampelisca spp., Photis longicaudata and other tube-building amphipods and polychaetes in infralittoral sandy mud								Satisfactory	No Bedforms	0	0	0	0	0	0	0	0	50	0	50	0
WP2_TR17	OEL_SHOSAN0523_WP2_TR17_20240224_085222.jpg	08:52:22	24/02/2024	Drop Camera	50.72689	-1.043474	USBL	< 5	10	A5.3 - Subtidal Mud	A5.335 - Ampelisca spp., Photis longicaudata and other tube-building amphipods and polychaetes in infralittoral sandy mud								Satisfactory	Ripples (<10cm height)	0	0	0	0	0	0	0	0	50	0	50	0
WP2_TR17	OEL_SHOSAN0523_WP2_TR17_20240224_085336.jpg	08:53:36	24/02/2024	Drop Camera	50.726804	-1.043631	USBL	< 5	10	A5.3 - Subtidal Mud	A5.335 - Ampelisca spp., Photis longicaudata and other tube-building amphipods and polychaetes in infralittoral sandy mud								Satisfactory	Ripples (<10cm height)	0	0	0	0	0	0	0	0	50	0	50	0
WP2_TR18	OEL_SHOSAN0523_WP2_TR18_20240224_092458.jpg	09:24:59	24/02/2024	Drop Camera	50.734458	-1.052452	USBL	< 5	10	A5.3 - Subtidal Mud	A5.335 - Ampelisca spp., Photis longicaudata and other tube-building amphipods and polychaetes in infralittoral sandy mud								Satisfactory	No Bedforms	0	0	0	0	0	0	0	0	50	0	50	0
WP2_TR18	OEL_SHOSAN0523_WP2_TR18_20240224_092610.jpg	09:26:10	24/02/2024	Drop Camera	50.734369	-1.052466	USBL	< 5	10	A5.3 - Subtidal Mud	A5.33 - Infralittoral sandy mud								Satisfactory	Ripples (<10cm height)	0	0	0	0	0	0	0	0	50	0	50	0
WP2_TR18	OEL_SHOSAN0523_WP2_TR18_20240224_124000.jpg	12:40:01	24/02/2024	Drop Camera	50.734556	-1.052469	USBL	< 5	10	A5.3 - Subtidal Mud	A5.335 - Ampelisca spp., Photis longicaudata and other tube-building amphipods and polychaetes in infralittoral sandy mud								Satisfactory	Ripples (<10cm height)	0	0	0	0	0	0	0	0	50	0	50	0
WP2_TR18	OEL_SHOSAN0523_WP2_TR18_20240224_124051.jpg	12:40:51	24/02/2024	Drop Camera	50.734434	-1.052465	USBL	< 5	10	A5.3 - Subtidal Mud	A5.33 - Infralittoral sandy mud								Satisfactory	No Bedforms	0	0	0	0	0	0	20	0	40	0	40	0
WP2_TR18	OEL_SHOSAN0523_WP2_TR18_20240224_124151.jpg	12:41:51	24/02/2024	Drop Camera	50.734374	-1.052447	USBL	< 5	10	A5.3 - Subtidal Mud	A5.335 - Ampelisca spp., Photis longicaudata and other tube-building amphipods and polychaetes in infralittoral sandy mud								Satisfactory	Ripples (<10cm height)	0	0	0	0	0	0	0	0	50	0	50	0
WP2_TR18	OEL_SHOSAN0523_WP2_TR18_20240224_124225.jpg	12:42:25	24/02/2024	Drop Camera	50.734335	-1.052402	USBL	< 5	10	A5.3 - Subtidal Mud	A5.335 - Ampelisca spp., Photis longicaudata and other tube-building amphipods and polychaetes in infralittoral sandy mud								Satisfactory	Ripples (<10cm height)	0	0	0	0	0	0	0	0	50	0	50	0
WP2_TR18	OEL_SHOSAN0523_WP2_TR18_20240224_124318.jpg	12:43:19	24/02/2024	Drop Camera	50.734291	-1.052452	USBL	< 5	10	A5.3 - Subtidal Mud	A5.335 - Ampelisca spp., Photis longicaudata and other tube-building amphipods and polychaetes in infralittoral sandy mud								Poor (Conspicuous fauna)	No Bedforms	0	0	0	0	0	0	10	0	50	0	40	0
WP2_TR18	OEL_SHOSAN0523_WP2_TR18_20240224_124422.jpg	12:44:22	24/02/2024	Drop Camera	50.734219	-1.052401	USBL	< 5	10	A5.3 - Subtidal Mud	A5.335 - Ampelisca spp., Photis longicaudata and other tube-building amphipods and polychaetes in infralittoral sandy mud								Satisfactory	No Bedforms	0	0	0	0	0	0	0	0	50	0	50	0
WP2_TR18	OEL_SHOSAN0523_WP2_TR18_20240224_124554.jpg	12:45:55	24/02/2024	Drop Camera	50.734127	-1.052442	USBL	< 5	10	A5.3 - Subtidal Mud	A5.335 - Ampelisca spp., Photis longicaudata and other tube-building amphipods and polychaetes in infralittoral sandy mud								Satisfactory	No Bedforms	0	0	0	0	0	0	0	0	50	0	50	0
WP2_TR18	OEL_SHOSAN0523_WP2_TR18_20240224_124702.jpg	12:47:02	24/02/2024	Drop Camera	50.734059	-1.052435	USBL	< 5	10	A5.3 - Subtidal Mud	A5.335 - Ampelisca spp., Photis longicaudata and other tube-building amphipods and polychaetes in infralittoral sandy mud								Very Poor (Substrate)	No Bedforms	0	0	0	0	0	0	0	0	50	0	50	0
WP2_TR18	OEL_SHOSAN0523_WP2_TR18_20240224_124819.jpg	12:48:20	24/02/2024	Drop Camera	50.73398	-1.052461	USBL	< 5	10	A5.3 - Subtidal Mud	A5.335 - Ampelisca spp., Photis longicaudata and other tube-building amphipods and polychaetes in infralittoral sandy mud								Satisfactory	No Bedforms	0	0	0	0	0	0	0	0	50	0	50	0
WP2_TR18	OEL_SHOSAN0523_WP2_TR18_20240224_125105.jpg	12:51:05	24/02/2024	Drop Camera	50.73384	-1.052585	USBL	< 5	10										Zero (Not analysable)													
WP2_TR18	OEL_SHOSAN0523_WP2_TR18_20240224_125309.jpg	12:53:10	24/02/2024	Drop Camera	50.733783	-1.052517	USBL	< 5	10	A5.3 - Subtidal Mud	A5.335 - Ampelisca spp., Photis longicaudata and other tube-building amphipods and polychaetes in infralittoral sandy mud								Satisfactory	No Bedforms	0	0	0	0	0	0	0	0	50	0	50	0
WP2_TR18	OEL_SHOSAN0523_WP2_TR18_20240224_125432.jpg	12:54:33	24/02/2024	Drop Camera	50.733687	-1.052508	USBL	< 5	10	A5.3 - Subtidal Mud	A5.335 - Ampelisca spp., Photis longicaudata and other tube-building amphipods and polychaetes in infralittoral sandy mud								Poor (Conspicuous fauna)	No Bedforms	0	0	0	0	0	0	0	0	50	0	50	0
WP2_TR18	OEL_SHOSAN0523_WP2_TR18_20240224_125606.jpg	12:56:06	24/02/2024	Drop Camera	50.733623	-1.052508	USBL	< 5	10	A5.3 - Subtidal Mud	A5.335 - Ampelisca spp., Photis longicaudata and other tube-building amphipods and polychaetes in infralittoral sandy mud								Poor (Conspicuous fauna)	Ripples (<10cm height)	0	0	0	0	0	0	0	0	50	0	50	0

Annex D Analysis of conspicuous epifauna

Taxa Label Hierarchy	Ascidacea > Unstalked > Solitary	Ascidacea > Unstalked > Solitary > Phlebobranchia	Ascidacea > Unstalked > Solitary > Stolidobranchia	Bryozoa	Cnidaria	Cnidaria > Actiniaria (True anemones)	Cnidaria > Actiniaria (True anemones) > Actinia sp.	Cnidaria > Actiniaria (True anemones) > Sagartidae	Cnidaria > Sprularia (Tube anemones)	Cnidaria > Sprularia (Tube anemones) > Ceriantidae > Certianthus lloydii	Crustacea	Crustacea > Crabs > Spider crabs > Majidae	Crustacea > Paguridae (Hermit crabs)	Echinoderms > Asteroidea (Sea stars) > Asterias rubens	Faunal Burrow	Fishes > Actinopterygii (Bony fishes) > Callionymidae > Callionymus sp.	Misc. Faunal Presence > Faunal Tube	Molluscs > Bivalves > Pectinidae	Molluscs > Gastropods	Molluscs > Gastropods > Buccinidae > Buccinum undatum	Molluscs > Gastropods > Calliostomatidae > Calliostoma sp.	Molluscs > Gastropods > Naticidae	Molluscs > Gastropods > Nudibranchia	Molluscs > Gastropods > Triviae > Trivia sp.	Porifera (Sponges)	Porifera (Sponges) > Erect forms > Branching	Worms > Polychaetes > Other polychaetes > Errantia > Aphroditidae	Worms > Polychaetes > Other polychaetes > Errantia > Aphroditidae > Aphrodita sp.	Worms > Polychaetes > Tube worms (Sedentaria)	Worms > Polychaetes > Tube worms (Sedentaria) > Sabellidae > Sabella sp.	Worms > Polychaetes > Tube worms (Sedentaria) > Terebellidae > Lanice conchilega	No Biota Assessment	No Biota Assessment > Biota assessment not possible	No Biota Assessment > No visible fauna
OEL_SHOSAN0523_WP2_TR01_20240227_090852.jpg	0	0	0	0	0	1	0	1	0	0	0	0	0	0	0	0	0	0	0	0	2	0	0	0	0	0	0	0	30	0	0	0	0	
OEL_SHOSAN0523_WP2_TR01_20240227_091032.jpg	0	0	0	0	0	0	0	0	0	0	0	0	0	0	0	0	0	0	0	0	0	0	0	0	0	0	0	0	19	0	0	0	0	
OEL_SHOSAN0523_WP2_TR01_20240227_091127.jpg	0	0	0	0	0	0	0	0	0	0	0	0	0	1	0	0	0	0	0	0	0	0	0	0	0	0	0	0	0	0	0	0	0	
OEL_SHOSAN0523_WP2_TR01_20240227_091211.jpg	0	0	0	0	0	0	0	1	0	0	0	0	0	0	0	0	0	0	0	0	0	0	0	0	0	0	0	0	2	0	0	0	0	
OEL_SHOSAN0523_WP2_TR01_20240227_091323.jpg	0	0	0	0	0	1	0	0	0	0	0	0	0	0	0	0	0	0	0	0	0	0	0	0	0	0	0	0	0	0	0	0	0	
OEL_SHOSAN0523_WP2_TR01_20240227_091356.jpg	0	0	0	0	0	2	0	0	0	0	0	0	0	0	0	0	0	0	0	0	0	0	0	0	0	0	0	1	0	0	0	0	0	
OEL_SHOSAN0523_WP2_TR01_20240227_091536.jpg	0	0	0	0	0	6	0	0	0	0	0	0	0	0	0	0	0	0	0	0	0	0	0	0	0	0	0	0	0	0	0	0	0	
OEL_SHOSAN0523_WP2_TR01_20240227_091823.jpg	0	0	0	0	0	0	0	0	0	0	0	0	0	0	0	0	0	0	0	0	0	0	0	0	0	0	0	0	0	0	0	0	0	
OEL_SHOSAN0523_WP2_TR01_20240227_092001.jpg	0	0	0	0	0	0	0	1	0	0	0	1	0	0	0	0	0	0	0	0	0	0	0	0	0	0	0	0	0	0	0	0	0	
OEL_SHOSAN0523_WP2_TR01_20240227_092103.jpg	0	0	0	0	0	0	0	0	0	0	0	1	0	0	0	0	0	0	0	0	0	0	0	0	0	0	0	0	0	0	0	0	0	
OEL_SHOSAN0523_WP2_TR01_20240227_092204.jpg	0	0	0	0	0	0	0	0	0	0	0	0	0	0	0	0	0	0	0	0	0	0	0	0	0	0	0	0	3	0	0	0	0	
OEL_SHOSAN0523_WP2_TR01_20240227_092219.jpg	0	0	0	0	0	2	0	1	0	0	0	0	0	0	0	0	0	0	0	0	0	0	0	0	0	0	0	0	0	0	0	0	0	
OEL_SHOSAN0523_WP2_TR01_20240227_092249.jpg	0	0	0	0	0	0	0	0	0	0	0	2	0	0	0	0	0	0	0	0	0	0	0	0	0	0	0	1	0	0	0	0	0	
OEL_SHOSAN0523_WP2_TR01_20240227_092315.jpg	0	0	0	0	0	1	0	0	0	0	0	0	0	0	0	0	0	0	0	0	0	0	0	0	0	0	0	0	0	0	0	0	0	
OEL_SHOSAN0523_WP2_TR01_20240227_092435.jpg	0	0	0	0	0	0	0	0	0	0	0	0	0	0	0	0	0	0	0	0	0	0	0	0	0	0	0	0	0	0	0	0	1	
OEL_SHOSAN0523_WP2_TR02_20240227_093838.jpg	0	0	0	0	0	0	0	0	0	0	0	3	0	0	0	0	0	0	0	0	0	0	0	0	0	0	0	0	0	0	0	0	0	
OEL_SHOSAN0523_WP2_TR02_20240227_093903.jpg	0	0	0	0	0	0	0	0	0	0	0	2	0	0	0	0	0	0	0	0	0	0	0	0	0	0	0	0	0	0	0	0	0	
OEL_SHOSAN0523_WP2_TR02_20240227_093934.jpg	0	0	0	0	0	3	0	2	0	0	0	0	0	0	0	0	0	0	0	0	0	0	0	0	0	0	0	0	0	0	0	0	0	
OEL_SHOSAN0523_WP2_TR02_20240227_094021.jpg	0	0	0	0	0	1	0	2	0	0	0	0	0	0	0	0	0	0	0	0	0	0	0	0	0	0	0	0	0	0	0	0	0	
OEL_SHOSAN0523_WP2_TR02_20240227_094121.jpg	0	0	0	0	0	1	0	0	1	0	0	1	1	0	0	0	0	0	0	0	0	0	0	0	0	0	0	0	0	0	0	0	0	0
OEL_SHOSAN0523_WP2_TR02_20240227_094209.jpg	0	0	0	0	0	0	0	0	0	0	0	0	0	0	0	0	0	0	0	0	0	0	0	0	0	0	0	0	0	0	0	0	0	0
OEL_SHOSAN0523_WP2_TR02_20240227_094244.jpg	0	0	0	0	0	0	0	0	0	0	0	0	0	0	0	0	0	0	0	1	0	0	0	0	0	0	0	0	0	0	0	0	0	0
OEL_SHOSAN0523_WP2_TR02_20240227_094343.jpg	0	0	0	0	0	0	0	0	0	0	0	0	0	0	0	0	0	0	4	0	0	0	0	0	0	0	0	0	0	0	0	0	0	0
OEL_SHOSAN0523_WP2_TR02_20240227_094429.jpg	0	0	0	0	0	1	0	0	0	0	0	0	0	0	0	0	0	0	0	0	0	0	0	0	0	0	0	0	0	0	0	0	0	0
OEL_SHOSAN0523_WP2_TR02_20240227_094511.jpg	0	0	0	0	0	0	0	0	0	0	0	0	0	0	0	0	0	0	1	0	0	0	0	0	0	0	0	0	0	0	0	0	0	0
OEL_SHOSAN0523_WP2_TR02_20240227_094550.jpg	0	0	0	0	0	0	0	0	0	0	0	0	0	0	0	0	0	0	0	0	0	0	0	0	0	0	0	0	0	0	0	0	1	0
OEL_SHOSAN0523_WP2_TR02_20240227_094554.jpg	0	0	0	0	0	0	0	0	0	0	0	1	0	0	0	0	0	0	0	0	0	0	0	0	0	0	0	0	0	0	0	0	0	0
OEL_SHOSAN0523_WP2_TR02_20240227_094616.jpg	0	0	0	0	0	0	0	0	0	0	0	1	0	0	0	0	0	0	1	0	0	0	0	0	0	0	0	0	0	0	0	0	0	0
OEL_SHOSAN0523_WP2_TR02_20240227_094648.jpg	0	0	0	0	0	0	0	0	0	0	0	0	1	0	0	0	0	0	0	0	0	0	0	0	0	0	0	0	0	0	0	0	0	0
OEL_SHOSAN0523_WP2_TR02_20240227_094707.jpg	0	0	0	0	0	0	0	0	0	0	0	1	0	0	0	0	0	0	0	0	0	0	0	0	0	0	0	0	0	0	0	0	0	0
OEL_SHOSAN0523_WP2_TR02_20240227_094728.jpg	0	0	0	0	0	0	0	0	0	0	0	1	0	0	0	0	0	0	0	0	0	0	0	0	0	0	0	0	0	0	0	0	0	0

Hampshire Water Transfer and Water Recycling Project
 Environmental Statement – Appendix 9.10 Eastney Long Sea Outfall benthic ecology survey

Taxa Label Hierarchy	Ascidacea > Unstalked > Solitary	Ascidacea > Unstalked > Solitary > Phlebobranchia	Ascidacea > Unstalked > Solitary > Stolidobranchia	Byzoza	Cnidaria	Cnidaria > Actinaria (True anemones)	Cnidaria > Actinaria (True anemones) > Actinia sp.	Cnidaria > Actinaria (True anemones) > Sagartidae	Cnidaria > Spirularia (Tube anemones)	Cnidaria > Spirularia (Tube anemones) > Ceriantbus lloydii	Crustacea	Crustacea > Crabs > Spider crabs > Majidae > Inachidae	Crustacea > Paguridae (Hermit crabs)	Echinoderms > Asteroidea (Sea stars) > Asterias rubens	Faunal Burrow	Fishes > Actinopterygii (Bony fishes) > Callionymidae > Callionymus sp.	Misc. Faunal Presence > Faunal Tube	Molluscs > Bivalves > Pectinidae	Molluscs > Gastropods	Molluscs > Gastropods > Buccinidae > Buccinum undatum	Molluscs > Gastropods > Callostomatidae > Callostoma sp.	Molluscs > Gastropods > Naticidae	Molluscs > Gastropods > Nudibranchia	Molluscs > Gastropods > Tridacidae > Tridacna sp.	Porifera (Sponges)	Porifera (Sponges) > Erect forms > Branching	Worms > Polychaetes > Other polychaetes > Errantia > Aphroditiidae	Worms > Polychaetes > Other polychaetes > Errantia > Aphroditiidae > Aphroditiidae sp.	Worms > Polychaetes > Tube worms (Sedentaria)	Worms > Polychaetes > Tube worms (Sedentaria) > Sabellidae > Sabella sp.	Worms > Polychaetes > Tube worms (Sedentaria) > Terebellidae > Lanice conchlega	No Biota Assessment	No Biota Assessment > Biota assessment not possible	No Biota Assessment > No visible fauna
OEL_SHOSAN0523_WP2_TR02_20240227_094835.jpg	0	0	0	0	0	0	0	0	0	0	3	0	0	0	0	0	0	2	0	0	0	0	0	0	0	0	0	0	0	0	0	0	0	0
OEL_SHOSAN0523_WP2_TR02_20240227_094947.jpg	0	0	0	0	0	0	1	0	0	0	1	0	0	0	0	0	0	1	0	1	0	0	0	0	0	0	0	0	0	0	0	0	0	0
OEL_SHOSAN0523_WP2_TR02_20240227_095013.jpg	0	0	0	0	0	1	0	0	0	0	1	0	0	0	0	0	0	0	0	0	0	0	0	0	0	0	0	0	0	0	0	0	0	0
OEL_SHOSAN0523_WP2_TR03_20240227_111943.jpg	0	0	0	0	0	0	0	0	0	0	0	0	0	0	0	0	0	0	0	0	0	0	0	0	0	0	0	0	0	0	0	0	0	1
OEL_SHOSAN0523_WP2_TR03_20240227_112102.jpg	0	0	0	0	0	0	0	0	0	0	0	0	0	0	0	0	0	0	0	0	0	0	0	0	0	0	0	0	0	0	0	0	1	0
OEL_SHOSAN0523_WP2_TR03_20240227_112144.jpg	0	0	0	0	0	0	0	0	0	0	0	0	0	0	0	0	0	0	0	0	0	0	0	0	0	0	0	0	0	0	0	0	1	0
OEL_SHOSAN0523_WP2_TR03_20240227_112201.jpg	0	0	0	0	0	0	0	0	0	0	0	0	0	0	0	0	0	0	0	0	0	0	0	0	0	1	0	4	0	0	0	0	0	0
OEL_SHOSAN0523_WP2_TR03_20240227_112249.jpg	0	0	0	0	0	1	0	0	0	0	0	0	0	0	0	0	0	0	0	0	0	0	0	0	0	0	0	0	0	0	0	0	0	0
OEL_SHOSAN0523_WP2_TR03_20240227_112403.jpg	0	0	0	0	0	0	0	0	0	0	0	0	0	0	0	0	0	0	0	0	0	0	0	0	0	0	0	0	0	0	0	0	0	1
OEL_SHOSAN0523_WP2_TR03_20240227_112602.jpg	0	0	0	0	0	0	0	0	0	0	0	0	0	0	0	0	0	0	0	0	0	0	0	0	0	0	0	0	0	0	0	0	0	1
OEL_SHOSAN0523_WP2_TR03_20240227_112643.jpg	0	0	0	0	0	0	0	0	0	0	0	0	0	0	0	0	0	1	0	0	0	0	0	0	0	0	0	0	0	0	0	0	0	0
OEL_SHOSAN0523_WP2_TR03_20240227_112828.jpg	0	0	0	0	0	0	0	0	0	0	0	0	0	0	0	0	0	0	0	0	0	0	0	0	0	0	0	0	0	0	0	0	1	0
OEL_SHOSAN0523_WP2_TR03_20240227_112844.jpg	0	0	0	0	0	0	0	0	0	0	0	0	0	0	0	0	0	0	0	0	0	0	0	0	0	0	0	0	0	0	0	0	0	1
OEL_SHOSAN0523_WP2_TR03_20240227_112945.jpg	0	0	0	0	0	1	0	0	0	0	0	0	0	0	0	0	0	0	0	0	0	0	0	0	0	0	0	0	0	0	0	0	0	0
OEL_SHOSAN0523_WP2_TR03_20240227_113059.jpg	0	0	0	0	0	0	1	0	0	0	0	0	0	0	0	0	0	0	0	0	0	0	0	0	0	0	0	0	0	0	0	0	0	0
OEL_SHOSAN0523_WP2_TR03_20240227_113202.jpg	0	0	0	0	0	0	0	0	0	0	0	0	0	0	0	0	0	0	0	0	0	0	0	0	0	0	0	0	0	0	0	0	0	1
OEL_SHOSAN0523_WP2_TR03_20240227_113314.jpg	0	0	0	0	0	0	0	0	0	0	0	0	0	0	0	0	0	0	0	0	0	0	0	0	0	0	0	0	0	0	0	0	0	1
OEL_SHOSAN0523_WP2_TR04_20240224_110632.jpg	0	0	0	0	0	0	0	0	0	0	0	0	0	0	0	0	0	0	0	0	0	0	0	0	0	0	0	0	0	0	0	0	0	1
OEL_SHOSAN0523_WP2_TR04_20240224_110738.jpg	0	0	0	0	0	1	0	0	0	0	0	0	0	0	3	0	0	0	0	0	0	0	0	0	0	0	0	0	0	0	0	0	0	0
OEL_SHOSAN0523_WP2_TR04_20240224_110827.jpg	0	0	0	0	0	0	0	0	0	0	0	0	0	0	0	0	0	0	0	0	0	0	0	0	0	0	0	0	0	0	0	0	0	1
OEL_SHOSAN0523_WP2_TR04_20240224_110918.jpg	0	0	0	0	0	0	0	0	0	0	0	1	0	0	0	0	0	1	0	0	0	0	0	0	0	0	0	0	0	0	0	0	0	0
OEL_SHOSAN0523_WP2_TR04_20240224_111021.jpg	0	0	0	0	0	0	0	0	0	0	0	5	0	0	0	0	0	0	0	0	0	0	0	0	0	0	0	0	0	0	0	0	0	0
OEL_SHOSAN0523_WP2_TR04_20240224_111117.jpg	0	0	0	0	0	0	0	0	0	0	0	0	0	0	0	0	0	0	0	0	0	0	0	0	0	0	0	0	0	0	0	0	0	0
OEL_SHOSAN0523_WP2_TR04_20240224_111226.jpg	0	0	0	0	0	0	0	0	0	0	0	0	0	0	0	0	0	0	0	0	0	0	0	0	0	0	0	0	0	0	0	0	1	0
OEL_SHOSAN0523_WP2_TR04_20240224_111308.jpg	0	0	0	0	0	0	0	0	0	0	0	0	0	0	0	0	0	0	0	0	0	0	0	0	0	0	0	0	0	0	0	0	0	0
OEL_SHOSAN0523_WP2_TR04_20240224_111355.jpg	0	0	0	0	0	0	0	0	0	0	0	0	0	0	0	0	0	1	0	0	0	0	0	0	0	0	0	0	0	0	0	0	0	0
OEL_SHOSAN0523_WP2_TR04_20240224_111437.jpg	0	0	70	0	0	0	0	0	0	0	0	0	0	0	0	0	0	0	0	0	0	0	0	0	0	0	0	0	0	0	0	0	0	0
OEL_SHOSAN0523_WP2_TR05_20240224_113445.jpg	0	0	0	0	0	0	0	0	0	0	0	0	0	0	0	0	0	0	0	0	0	0	0	0	0	0	0	0	0	0	0	0	1	0
OEL_SHOSAN0523_WP2_TR05_20240224_113603.jpg	0	0	0	0	0	0	0	0	0	0	0	0	0	0	0	0	0	0	0	0	0	0	0	0	0	0	0	0	0	0	0	0	0	0
OEL_SHOSAN0523_WP2_TR05_20240224_113721.jpg	0	0	0	0	0	0	0	0	0	0	0	0	0	0	0	0	0	0	0	0	0	0	0	0	0	0	0	0	0	0	0	0	0	0
OEL_SHOSAN0523_WP2_TR05_20240224_113842.jpg	0	0	0	0	0	0	0	0	0	0	0	0	0	0	0	0	0	0	0	0	0	0	0	0	0	0	0	0	0	0	0	0	0	0
OEL_SHOSAN0523_WP2_TR05_20240224_113947.jpg	0	0	0	0	0	0	0	0	0	0	0	1	0	0	0	0	0	0	0	0	0	0	0	0	0	0	0	0	0	0	0	0	0	0
OEL_SHOSAN0523_WP2_TR05_20240224_114114.jpg	0	0	0	0	0	0	0	0	0	0	0	0	0	0	0	0	0	0	0	0	0	0	0	0	0	0	0	0	0	0	0	0	0	1
OEL_SHOSAN0523_WP2_TR05_20240224_114233.jpg	0	0	0	0	0	0	0	0	0	0	0	0	0	0	0	0	0	0	0	0	0	0	0	0	0	0	0	0	0	0	0	0	0	0

Hampshire Water Transfer and Water Recycling Project
 Environmental Statement – Appendix 9.10 Eastney Long Sea Outfall benthic ecology survey

Taxa Label Hierarchy	Ascidacea > Unstalked > Solitary	Ascidacea > Unstalked > Solitary > Phlebobranchia	Ascidacea > Unstalked > Solitary > Stolidobranchia	Byzoza	Cnidaria	Cnidaria > Actinaria (True anemones)	Cnidaria > Actinaria (True anemones) > Actinia sp.	Cnidaria > Actinaria (True anemones) > Sagartidae	Cnidaria > Spirularia (Tube anemones)	Cnidaria > Spirularia (Tube anemones) > Ceriantbus lloydii	Crustacea	Crustacea > Crabs > Spider crabs > Majidae > Inachidae	Crustacea > Paguridae (Hermit crabs)	Echinoderms > Asteroidea (Sea stars) > Asterias rubens	Faunal Burrow	Fishes > Actinopterygii (Bony fishes) > Callionymidae > Callionymus sp.	Misc. Faunal Presence > Faunal Tube	Molluscs > Bivalves > Pectinidae	Molluscs > Gastropods	Molluscs > Gastropods > Buccinidae > Buccinum undatum	Molluscs > Gastropods > Callostomatidae > Callostoma sp.	Molluscs > Gastropods > Naticidae	Molluscs > Gastropods > Nudibranchia	Molluscs > Gastropods > Trividae > Trivia sp.	Porifera (Sponges)	Porifera (Sponges) > Erect forms > Branching	Worms > Polychaetes > Other polychaetes > Errantia > Aphroditiidae	Worms > Polychaetes > Other polychaetes > Errantia > Aphroditiidae > Aphrodita sp.	Worms > Polychaetes > Tube worms (Sedentaria)	Worms > Polychaetes > Tube worms (Sedentaria) > Sabellidae > Sabella sp.	Worms > Polychaetes > Tube worms (Sedentaria) > Terebellidae > Lanice conchlega	No Biota Assessment	No Biota Assessment > Biota assessment not possible	No Biota Assessment > No visible fauna				
OEL_SHOSAN0523_WP2_TR05_20240224_114340.jpg	0	0	0	0	0	0	0	0	0	0	0	0	0	0	0	0	0	0	0	0	0	0	0	0	0	0	0	0	0	0	0	0	0	0	0	0		
OEL_SHOSAN0523_WP2_TR05_20240224_114420.jpg	0	0	0	0	0	0	0	0	0	0	0	0	0	0	0	0	0	0	0	0	0	0	0	0	0	0	0	0	0	0	0	0	0	0	0	1	0	
OEL_SHOSAN0523_WP2_TR05_20240224_114527.jpg	0	0	0	0	0	0	0	0	0	0	0	1	0	0	0	0	0	0	0	0	0	0	0	0	0	0	0	0	0	0	0	0	0	0	0	0	0	
OEL_SHOSAN0523_WP2_TR05_20240224_114643.jpg	0	0	0	0	0	0	0	0	0	0	0	1	0	0	0	0	0	0	0	0	0	0	0	0	0	0	0	0	0	0	0	0	0	0	0	0	0	
OEL_SHOSAN0523_WP2_TR05_20240224_114830.jpg	0	0	0	0	0	0	0	0	0	0	0	0	0	0	0	0	0	0	0	0	0	0	0	0	0	0	0	0	0	0	0	0	0	0	0	0	0	
OEL_SHOSAN0523_WP2_TR05_20240224_114949.jpg	0	0	0	0	0	0	0	0	0	0	0	0	0	0	0	0	0	0	0	0	0	0	0	0	0	0	0	0	0	0	0	0	0	0	1	0	0	
OEL_SHOSAN0523_WP2_TR05_20240224_115034.jpg	0	0	0	0	0	0	0	0	0	0	0	0	0	0	0	1	0	0	0	0	0	0	0	0	0	0	0	0	0	0	0	0	0	0	0	0	0	
OEL_SHOSAN0523_WP2_TR06(2)_20240227_140943.jpg	0	0	0	0	0	0	0	0	0	0	0	0	0	0	0	0	0	0	0	0	1	0	0	0	0	0	0	0	0	0	0	0	0	0	0	0	0	
OEL_SHOSAN0523_WP2_TR06(2)_20240227_141052.jpg	0	0	0	0	0	0	0	0	0	0	0	1	0	0	0	0	0	0	0	0	0	0	0	0	0	0	0	0	0	0	0	0	0	0	0	0	0	
OEL_SHOSAN0523_WP2_TR06(2)_20240227_141315.jpg	0	0	0	0	0	0	0	0	0	0	0	0	0	0	0	0	0	0	0	0	0	0	0	0	0	0	0	0	0	0	0	0	0	0	1	0	0	
OEL_SHOSAN0523_WP2_TR06(2)_20240227_141324.jpg	0	0	0	0	0	0	0	0	0	0	0	0	0	0	0	0	0	0	0	0	0	0	0	0	0	0	0	0	0	0	0	0	0	0	0	1	0	
OEL_SHOSAN0523_WP2_TR06(2)_20240227_141725.jpg	0	0	0	0	0	0	0	0	0	0	0	0	0	0	0	0	0	0	0	0	0	0	0	0	0	0	0	0	0	0	0	0	0	0	1	0	0	
OEL_SHOSAN0523_WP2_TR06(2)_20240227_141729.jpg	0	0	0	0	0	0	0	0	0	0	0	0	0	0	0	0	0	0	0	0	0	0	0	0	0	0	0	0	0	0	0	0	0	0	0	0	0	0
OEL_SHOSAN0523_WP2_TR06(2)_20240227_141949.jpg	0	0	0	0	0	1	0	0	0	0	0	1	0	0	0	0	0	0	0	0	0	0	0	0	0	0	0	0	0	0	0	0	0	0	0	0	0	0
OEL_SHOSAN0523_WP2_TR06(2)_20240227_142042.jpg	0	0	0	0	0	1	0	0	0	0	0	0	0	0	0	0	0	1	0	0	0	0	0	0	0	0	0	0	0	0	0	0	0	0	0	0	0	0
OEL_SHOSAN0523_WP2_TR06(2)_20240227_142345.jpg	0	2	0	0	0	0	0	0	0	0	0	0	0	0	0	0	0	0	0	0	0	0	0	0	0	0	0	0	0	0	0	0	0	0	0	0	0	0
OEL_SHOSAN0523_WP2_TR06(2)_20240227_142554.jpg	0	0	0	0	0	0	0	0	0	0	0	4	0	0	0	0	0	0	0	0	0	0	0	0	0	0	0	0	0	0	0	0	0	0	0	0	0	0
OEL_SHOSAN0523_WP2_TR06(2)_20240227_142607.jpg	0	0	0	0	0	0	0	0	0	0	0	3	0	0	0	0	0	0	1	0	0	0	0	0	0	0	0	0	0	0	0	0	0	0	0	0	0	0
OEL_SHOSAN0523_WP2_TR06(2)_20240227_142743.jpg	0	0	0	0	0	0	0	0	0	0	0	1	0	0	0	0	0	0	0	0	0	0	0	0	0	0	0	0	0	0	0	0	0	0	0	0	0	0
OEL_SHOSAN0523_WP2_TR06(2)_20240227_143051.jpg	0	0	0	0	0	0	0	0	0	0	0	0	0	0	0	0	0	0	0	0	0	0	0	0	0	0	0	0	0	0	0	0	0	0	0	0	0	0
OEL_SHOSAN0523_WP2_TR06(2)_20240227_143409.jpg	0	0	0	0	0	0	0	0	0	0	0	0	0	0	0	0	0	0	0	0	0	0	0	0	0	0	0	0	0	0	0	0	0	0	0	0	1	0
OEL_SHOSAN0523_WP2_TR06(2)_20240227_143729.jpg	0	0	0	0	0	0	0	0	0	0	0	0	0	0	0	0	0	0	0	0	0	0	0	0	0	0	0	0	0	0	0	0	0	0	0	0	0	0
OEL_SHOSAN0523_WP2_TR07_20240224_080234.jpg	0	0	0	0	0	0	0	0	0	0	0	0	0	0	0	0	0	0	0	0	0	0	0	0	0	0	0	0	0	0	0	0	0	0	0	0	1	0
OEL_SHOSAN0523_WP2_TR07_20240224_080744.jpg	0	0	0	0	0	0	0	0	0	0	0	0	0	0	0	0	0	0	0	0	0	0	0	0	0	0	0	0	0	0	0	0	0	0	0	0	0	0
OEL_SHOSAN0523_WP2_TR07_20240224_080821.jpg	0	0	0	0	0	0	0	0	0	0	0	0	0	0	0	0	0	0	0	0	0	0	0	0	0	0	0	0	0	0	0	0	0	0	0	0	1	0
OEL_SHOSAN0523_WP2_TR07_20240224_080936.jpg	0	0	0	0	0	0	0	0	0	0	0	0	0	0	0	0	0	0	0	0	0	0	0	0	0	0	0	0	0	0	0	0	0	0	0	0	1	0
OEL_SHOSAN0523_WP2_TR07_20240224_081056.jpg	0	0	0	0	0	0	0	0	0	0	0	0	0	0	0	0	0	0	0	0	0	0	0	0	0	0	0	0	0	0	0	0	0	0	0	0	1	0
OEL_SHOSAN0523_WP2_TR07_20240224_081135.jpg	0	0	0	0	0	0	0	0	0	0	0	0	0	0	0	0	0	0	0	0	0	0	0	0	0	0	0	0	0	0	0	0	0	0	0	0	0	0
OEL_SHOSAN0523_WP2_TR07_20240224_081231.jpg	0	0	0	0	0	0	0	0	0	0	0	0	0	0	0	0	0	0	0	0	0	0	0	0	0	0	0	0	0	0	0	0	0	0	0	0	1	0
OEL_SHOSAN0523_WP2_TR07_20240224_081321.jpg	0	0	0	0	0	0	0	0	0	0	0	0	0	0	0	0	0	0	0	0	0	0	0	0	0	0	0	0	0	0	0	0	0	0	0	0	1	0
OEL_SHOSAN0523_WP2_TR07_20240224_081441.jpg	0	0	0	0	0	0	0	0	0	0	0	0	0	0	0	0	0	0	0	0	0	0	0	0	0	0	0	0	0	0	0	0	0	0	0	0	1	0
OEL_SHOSAN0523_WP2_TR07_20240224_081528.jpg	0	0	0	0	0	0	0	0	0	0	0	0	0	0	0	0	0	0	0	0	0	0	0	0	0	0	0	0	0	0	0	0	0	0	0	0	1	0
OEL_SHOSAN0523_WP2_TR07_20240224_081632.jpg	0	0	0	0	0	0	0	0	0	0	0	0	0	0	0	0	0	0	0	0	0	0	0	0	0	0	0	0	0	0	0	0	0	0	0	0	1	0
OEL_SHOSAN0523_WP2_TR07_20240224_081734.jpg	0	0	0	0	0	0	0	0	0	0	0	0	0	0	0	0	0	0	0	0	0	0	0	0	0	0	0	0	0	0	0	0	0	0	0	0	1	0

Hampshire Water Transfer and Water Recycling Project
 Environmental Statement – Appendix 9.10 Eastney Long Sea Outfall benthic ecology survey

Taxa Label Hierarchy	Ascidacea > Unstalked > Solitary	Ascidacea > Unstalked > Solitary > Phlebobranchia	Ascidacea > Unstalked > Solitary > Stolidobranchia	Byzoa	Cnidaria	Cnidaria > Actinaria (True anemones)	Cnidaria > Actinaria (True anemones) > Actinaria sp.	Cnidaria > Actinaria (True anemones) > Sagartidae	Cnidaria > Spirularia (Tube anemones)	Cnidaria > Spirularia (Tube anemones) > Ceriantidae > Ceriantus lloydii	Crustacea	Crustacea > Crabs > Spider crabs > Majidae > Inachidae	Crustacea > Paguridae (Hermit crabs)	Echinoderms > Asteroidea (Sea stars) > Asterias rubens	Faunal Burrow	Fishes > Actinopterygii (Bony fishes) > Callionymidae > Callionymus sp.	Misc. Faunal Presence > Faunal Tube	Mollusca > Bivalves > Pectinidae	Mollusca > Gastropods	Mollusca > Gastropods > Buccinidae > Buccinum undatum	Mollusca > Gastropods > Callostomatidae > Callostoma sp.	Mollusca > Gastropods > Naticidae	Mollusca > Gastropods > Nudibranchia	Mollusca > Gastropods > Tridacna > Tridacna sp.	Porifera (Sponges)	Porifera (Sponges) > Erect forms > Branching	Worms > Polychaetes > Other polychaetes > Errantia > Aphroditiidae	Worms > Polychaetes > Other polychaetes > Errantia > Aphroditiidae > Aphroditiidae sp.	Worms > Polychaetes > Tube worms (Sedentaria)	Worms > Polychaetes > Tube worms (Sedentaria) > Sabellidae > Sabella sp.	Worms > Polychaetes > Tube worms (Sedentaria) > Terebellidae > Lanice conchlegra	No Biota Assessment	No Biota Assessment > Biota assessment not possible	No Biota Assessment > No visible fauna							
OEL_SHOSAN0523_WP2_TR08_20240224_104354.jpg	0	0	0	0	0	0	0	0	0	0	0	0	0	0	0	2	0	0	0	0	0	0	0	0	0	0	0	0	0	0	0	0	0	0	0	0	0				
OEL_SHOSAN0523_WP2_TR08_20240224_104427.jpg	0	0	0	0	0	0	0	0	0	0	0	0	0	0	0	0	0	0	1	0	0	0	0	0	0	0	0	0	0	0	0	0	0	0	0	0	0	0			
OEL_SHOSAN0523_WP2_TR08_20240224_104522.jpg	0	0	0	0	0	0	0	0	0	0	0	0	1	0	0	0	0	0	0	1	0	0	0	0	0	0	0	0	0	0	0	0	0	0	0	0	0	0			
OEL_SHOSAN0523_WP2_TR08_20240224_104608.jpg	0	0	0	0	0	0	0	0	0	0	0	0	0	0	0	0	0	0	0	0	0	0	0	0	0	0	0	0	0	0	0	0	0	0	0	0	0	0			
OEL_SHOSAN0523_WP2_TR08_20240224_104655.jpg	0	0	0	0	0	0	0	0	0	0	0	0	0	0	0	0	0	0	0	0	0	0	0	0	0	0	0	0	0	0	0	0	0	0	0	0	0	1			
OEL_SHOSAN0523_WP2_TR08_20240224_104746.jpg	0	0	0	0	0	0	0	0	0	0	0	0	0	0	0	0	0	0	0	0	0	0	0	0	0	0	0	0	0	0	0	0	0	0	0	0	0	1			
OEL_SHOSAN0523_WP2_TR08_20240224_104943.jpg	0	0	0	0	0	0	0	0	0	0	0	0	0	0	0	0	0	0	0	0	0	0	0	0	0	0	0	0	0	0	0	0	0	0	0	1	0	0			
OEL_SHOSAN0523_WP2_TR08_20240224_105046.jpg	0	0	0	0	0	0	0	0	0	0	0	0	0	0	0	0	0	0	0	0	0	0	0	0	0	0	0	0	0	0	0	0	0	0	0	0	0	1			
OEL_SHOSAN0523_WP2_TR08_20240224_105130.jpg	0	0	0	0	0	0	0	0	0	0	0	0	0	0	0	0	0	0	0	0	0	0	0	0	0	0	0	0	0	0	0	0	0	0	0	0	0	1			
OEL_SHOSAN0523_WP2_TR08_20240224_105230.jpg	0	0	0	0	0	0	0	0	0	0	0	0	0	0	0	0	0	0	0	0	0	0	0	0	0	0	0	0	0	0	0	0	0	0	0	0	1	0			
OEL_SHOSAN0523_WP2_TR08_20240224_105343.jpg	0	0	0	0	0	0	0	0	0	0	0	0	0	0	0	0	0	0	0	0	0	0	0	0	0	0	0	0	0	0	0	0	0	0	0	0	1	0			
OEL_SHOSAN0523_WP2_TR09_20240224_101706.jpg	0	0	0	0	0	0	0	0	0	0	0	0	0	0	0	0	0	0	0	0	0	0	0	0	0	0	0	0	0	0	0	0	0	0	0	0	0	0	0		
OEL_SHOSAN0523_WP2_TR09_20240224_101740.jpg	0	0	0	0	0	0	0	0	0	0	0	0	0	0	0	0	0	0	0	0	0	0	0	0	0	0	0	0	0	0	0	0	0	0	0	2	0	0	0		
OEL_SHOSAN0523_WP2_TR09_20240224_101802.jpg	0	0	0	0	0	0	0	0	0	0	0	0	0	0	0	0	0	0	0	0	0	0	0	0	0	0	0	0	0	0	0	0	0	0	0	0	0	0	0		
OEL_SHOSAN0523_WP2_TR09_20240224_101925.jpg	0	0	0	0	0	0	0	0	0	0	0	0	0	0	0	0	0	0	0	0	0	0	0	0	0	0	0	0	0	0	0	0	0	0	0	0	0	0	0		
OEL_SHOSAN0523_WP2_TR09_20240224_102320.jpg	0	0	0	0	0	0	0	0	0	0	0	0	0	0	0	0	0	0	0	0	0	0	0	0	0	0	0	0	0	0	0	0	0	0	1	0	0	0	0		
OEL_SHOSAN0523_WP2_TR09_20240224_103014.jpg	0	0	0	0	0	0	0	0	0	0	0	0	0	0	0	0	0	0	0	0	0	0	0	0	0	0	0	0	0	0	0	0	0	0	1	0	2	0	0	0	
OEL_SHOSAN0523_WP2_TR09_20240224_103110.jpg	0	0	0	0	0	0	0	0	0	0	0	0	0	0	0	0	0	0	0	0	0	0	0	0	0	0	0	0	0	0	0	0	0	0	0	8	0	0	0		
OEL_SHOSAN0523_WP2_TR09_20240224_103139.jpg	0	0	0	0	0	0	0	0	0	0	0	0	0	0	0	0	0	0	0	0	0	0	0	0	0	0	0	0	0	0	0	0	0	0	3	0	0	0	0		
OEL_SHOSAN0523_WP2_TR09_20240224_103216.jpg	0	0	0	0	0	0	0	0	0	0	0	0	1	0	0	0	0	0	0	0	0	0	0	0	0	0	0	0	0	0	0	0	0	0	2	0	0	0	0		
OEL_SHOSAN0523_WP2_TR09_20240224_103252.jpg	0	0	0	0	0	0	0	0	0	0	0	0	0	0	0	0	0	0	0	1	0	0	0	0	0	0	0	0	0	0	0	0	0	0	0	0	0	0	0	0	
OEL_SHOSAN0523_WP2_TR09_20240224_103336.jpg	0	0	0	0	0	0	0	0	0	0	0	1	1	0	0	0	0	0	0	0	0	0	0	0	0	0	0	0	0	0	0	0	0	0	0	2	0	0	0	0	
OEL_SHOSAN0523_WP2_TR09_20240224_103417.jpg	0	0	0	0	0	0	0	0	0	0	0	0	0	0	0	0	0	0	0	0	0	0	0	0	0	0	0	0	0	0	0	0	0	0	1	0	0	0	0		
OEL_SHOSAN0523_WP2_TR09_20240224_103459.jpg	0	0	0	0	0	0	0	0	0	0	0	0	0	0	0	0	0	0	0	0	0	0	0	0	0	0	0	0	0	0	0	0	0	0	0	0	1	0	0	0	
OEL_SHOSAN0523_WP2_TR09_20240224_103531.jpg	0	0	0	0	0	0	0	0	0	0	0	0	0	0	0	0	0	0	0	0	0	0	0	1	0	0	0	0	0	0	0	0	2	0	11	0	0	0	0		
OEL_SHOSAN0523_WP2_TR10_20240227_100436.jpg	0	0	0	0	0	0	0	0	0	0	0	0	0	0	0	0	0	0	0	0	0	0	0	0	0	0	0	0	0	0	0	0	0	0	0	0	0	0	0	0	
OEL_SHOSAN0523_WP2_TR10_20240227_100512.jpg	0	0	0	0	0	0	0	0	0	0	0	0	0	0	0	0	0	0	0	0	0	0	0	0	0	0	0	0	0	0	0	0	0	0	0	0	0	0	0	0	
OEL_SHOSAN0523_WP2_TR10_20240227_100603.jpg	0	0	0	0	0	1	0	0	0	0	0	0	1	0	0	0	0	0	2	0	0	0	0	0	0	0	0	0	0	0	0	0	0	0	0	0	0	0	0	0	
OEL_SHOSAN0523_WP2_TR10_20240227_100714.jpg	0	0	0	0	0	0	0	0	0	0	0	0	0	0	0	0	0	0	0	0	0	0	0	0	0	0	0	0	0	0	0	0	0	0	0	2	0	0	0	0	
OEL_SHOSAN0523_WP2_TR10_20240227_100827.jpg	0	0	0	0	0	0	0	0	0	0	0	0	0	0	0	0	0	0	0	0	0	0	0	0	0	0	0	0	0	0	0	0	0	0	0	0	0	0	0	0	
OEL_SHOSAN0523_WP2_TR10_20240227_100947.jpg	0	0	0	0	0	0	0	0	0	0	0	0	0	0	0	0	0	0	0	0	0	0	0	0	0	0	0	0	0	0	0	0	0	0	0	0	0	0	0	0	0
OEL_SHOSAN0523_WP2_TR10_20240227_101059.jpg	0	0	0	0	0	6	0	1	0	0	0	0	0	0	0	0	0	0	0	0	0	0	0	0	0	0	0	0	0	0	0	0	0	0	0	0	0	0	0	0	
OEL_SHOSAN0523_WP2_TR10_20240227_101229.jpg	0	0	0	0	0	0	0	0	0	0	0	0	0	0	0	0	0	0	1	0	0	0	0	0	0	0	0	0	0	0	0	0	0	0	0	0	0	0	0	0	
OEL_SHOSAN0523_WP2_TR10_20240227_101359.jpg	0	0	0	0	0	0	0	0	0	0	0	0	0	0	0	0	0	0	1	0	0	0	0	0	0	0	0	0	0	0	0	0	0	0	0	0	0	0	0	0	

Hampshire Water Transfer and Water Recycling Project
 Environmental Statement – Appendix 9.10 Eastney Long Sea Outfall benthic ecology survey

Taxa Label Hierarchy	Ascidacea > Unstalked > Solitary	Ascidacea > Unstalked > Solitary > Phlebobranchia	Ascidacea > Unstalked > Solitary > Stolidobranchia	Byzoa	Cnidaria	Cnidaria > Actinaria (True anemones)	Cnidaria > Actinaria (True anemones) > Actinaria sp.	Cnidaria > Actinaria (True anemones) > Sagartidae	Cnidaria > Spirularia (Tube anemones)	Cnidaria > Spirularia (Tube anemones) > Ceriantidae > Ceriantus lloydii	Crustacea	Crustacea > Crabs > Spider crabs > Majidae > Inachidae	Crustacea > Paguridae (Hermit crabs)	Echinoderms > Asteroidea (Sea stars) > Asterias rubens	Faunal Burrow	Fishes > Actinopterygii (Bony fishes) > Callionymidae > Callionymus sp.	Misc. Faunal Presence > Faunal Tube	Molluscs > Bivalves > Pectinidae	Molluscs > Gastropods	Molluscs > Gastropods > Buccinidae > Buccinum undatum	Molluscs > Gastropods > Callostomatidae > Callostoma sp.	Molluscs > Gastropods > Naticidae	Molluscs > Gastropods > Nuditibranchia	Molluscs > Gastropods > Tridacidae > Tridacna sp.	Porifera (Sponges)	Porifera (Sponges) > Erect forms > Branching	Worms > Polychaetes > Other polychaetes > Errantia > Aphroditiidae	Worms > Polychaetes > Other polychaetes > Errantia > Aphroditiidae > Aphroditiidae sp.	Worms > Polychaetes > Tube worms (Sedentaria)	Worms > Polychaetes > Tube worms (Sedentaria) > Sabellidae > Sabella sp.	Worms > Polychaetes > Tube worms (Sedentaria) > Terebellidae > Lanice conchlega	No Biota Assessment	No Biota Assessment > Biota assessment not possible	No Biota Assessment > No visible fauna
OEL_SHOSAN0523_WP2_TR10_20240227_101425.jpg	0	0	0	0	0	0	0	0	0	0	0	0	0	0	0	0	0	0	3	0	0	0	0	0	0	0	0	0	0	0	0	0	0	0
OEL_SHOSAN0523_WP2_TR10_20240227_101523.jpg	0	0	0	0	0	1	0	0	0	0	0	1	0	0	0	0	0	0	0	0	0	0	0	0	0	0	0	0	0	0	0	0	0	0
OEL_SHOSAN0523_WP2_TR10_20240227_101557.jpg	0	0	0	0	0	4	0	0	0	0	0	0	0	0	0	0	0	0	3	0	0	0	0	0	0	0	0	0	0	0	0	0	0	0
OEL_SHOSAN0523_WP2_TR10_20240227_101732.jpg	0	0	0	0	0	0	0	0	0	0	0	0	0	0	0	0	0	0	7	0	0	0	0	0	0	0	0	0	0	0	0	0	0	0
OEL_SHOSAN0523_WP2_TR10_20240227_101807.jpg	0	0	0	0	0	0	0	0	0	0	0	0	0	0	0	0	0	0	0	0	0	0	0	0	0	0	0	0	0	0	0	0	0	0
OEL_SHOSAN0523_WP2_TR11_20240227_084529.jpg	0	0	0	0	0	0	0	0	0	0	0	0	0	0	0	0	0	0	0	0	0	0	0	0	0	0	0	0	0	0	0	0	0	0
OEL_SHOSAN0523_WP2_TR11_20240227_084638.jpg	0	0	0	0	0	1	0	0	0	0	0	0	0	0	0	0	0	0	0	0	0	0	0	0	0	0	0	0	0	0	0	0	0	0
OEL_SHOSAN0523_WP2_TR11_20240227_084724.jpg	0	0	0	0	0	0	0	0	0	0	0	0	0	0	0	0	0	0	0	0	0	0	0	0	0	0	0	0	0	0	0	0	0	0
OEL_SHOSAN0523_WP2_TR11_20240227_084834.jpg	0	0	0	0	0	0	0	0	0	0	0	0	0	0	0	0	0	0	0	0	0	0	0	0	0	0	0	0	0	0	0	0	0	0
OEL_SHOSAN0523_WP2_TR11_20240227_084925.jpg	0	0	0	0	0	0	0	0	0	0	0	0	0	0	0	0	0	0	0	0	0	0	0	0	0	0	0	0	0	0	0	0	0	0
OEL_SHOSAN0523_WP2_TR11_20240227_085018.jpg	0	0	0	0	0	0	0	0	0	0	0	0	0	0	0	0	0	0	0	0	0	0	0	0	0	0	0	0	0	0	0	0	0	0
OEL_SHOSAN0523_WP2_TR11_20240227_085102.jpg	0	0	0	0	0	1	0	0	0	0	0	0	0	0	0	0	0	0	0	0	0	0	0	0	0	0	0	0	0	0	0	0	0	0
OEL_SHOSAN0523_WP2_TR11_20240227_085203.jpg	0	0	0	0	0	1	0	0	0	0	0	0	0	0	0	0	0	0	0	0	0	0	0	0	0	0	0	0	0	0	0	0	0	0
OEL_SHOSAN0523_WP2_TR11_20240227_085257.jpg	0	0	0	0	0	0	0	0	0	0	0	0	1	0	0	0	0	0	0	0	0	0	0	0	0	0	0	0	0	0	0	0	0	0
OEL_SHOSAN0523_WP2_TR11_20240227_085336.jpg	0	0	0	0	0	1	0	0	0	0	0	0	0	0	0	0	0	0	0	0	0	0	0	0	0	0	0	0	0	0	0	0	0	0
OEL_SHOSAN0523_WP2_TR11_20240227_085418.jpg	0	0	0	0	0	0	0	0	0	0	0	0	0	0	0	0	0	0	0	0	0	0	0	0	0	0	0	0	0	0	0	0	0	0
OEL_SHOSAN0523_WP2_TR11_20240227_085447.jpg	0	0	0	0	0	0	0	0	0	0	0	0	0	0	0	0	0	0	0	0	0	0	0	0	0	0	0	0	0	0	0	0	0	0
OEL_SHOSAN0523_WP2_TR12_20240227_105743.jpg	0	0	0	0	0	0	0	0	0	0	0	0	0	0	0	0	0	0	0	0	0	0	0	0	0	0	0	0	0	0	0	0	0	0
OEL_SHOSAN0523_WP2_TR12_20240227_105822.jpg	0	0	0	0	0	1	0	0	0	0	0	0	0	0	0	0	0	0	0	0	0	0	0	0	0	0	0	0	0	0	0	0	0	0
OEL_SHOSAN0523_WP2_TR12_20240227_105928.jpg	0	0	0	0	0	0	0	1	0	0	0	0	0	0	0	1	0	1	0	0	0	0	0	0	0	0	0	0	0	0	0	0	0	0
OEL_SHOSAN0523_WP2_TR12_20240227_110025.jpg	0	0	0	0	0	0	0	0	0	0	0	0	0	0	0	0	0	1	0	0	0	0	0	0	0	0	0	0	0	0	0	0	0	0
OEL_SHOSAN0523_WP2_TR12_20240227_110056.jpg	0	0	0	0	0	0	0	0	0	0	0	0	0	0	0	0	0	0	0	0	0	0	0	0	0	0	0	0	0	0	0	0	1	0
OEL_SHOSAN0523_WP2_TR12_20240227_110127.jpg	0	0	0	0	0	1	0	0	0	0	0	1	0	0	0	0	0	0	0	0	0	0	0	0	0	0	0	0	0	0	0	0	0	0
OEL_SHOSAN0523_WP2_TR12_20240227_110218.jpg	0	0	0	0	0	0	0	0	0	0	0	0	0	0	0	0	0	1	0	0	0	0	0	0	0	0	0	0	0	0	0	0	0	0
OEL_SHOSAN0523_WP2_TR12_20240227_110301.jpg	0	0	0	0	0	0	0	0	0	0	0	1	0	0	2	0	0	0	0	0	0	0	1	0	0	0	0	0	0	0	0	0	0	0
OEL_SHOSAN0523_WP2_TR12_20240227_110355.jpg	0	0	0	0	0	0	0	0	0	0	0	0	0	0	0	0	0	0	0	0	0	0	0	0	0	0	0	0	0	0	0	0	0	1
OEL_SHOSAN0523_WP2_TR12_20240227_110440.jpg	0	0	0	0	0	0	0	0	0	0	0	0	0	0	0	0	0	0	0	0	0	0	0	0	0	0	0	0	0	0	0	0	0	1
OEL_SHOSAN0523_WP2_TR12_20240227_110602.jpg	0	0	0	0	0	0	0	0	0	0	0	0	0	0	0	0	0	0	0	0	0	0	0	0	0	0	0	0	0	0	0	0	0	1
OEL_SHOSAN0523_WP2_TR12_20240227_110708.jpg	0	0	0	0	0	0	0	0	0	0	0	0	0	0	0	0	0	0	0	0	0	0	0	0	0	0	0	0	0	0	0	0	0	1
OEL_SHOSAN0523_WP2_TR12_20240227_110835.jpg	0	0	0	0	0	0	0	0	0	0	0	0	0	0	0	0	0	0	0	0	0	0	0	0	0	0	0	0	0	0	0	0	0	1
OEL_SHOSAN0523_WP2_TR12_20240227_110917.jpg	0	0	0	0	0	0	0	0	0	0	1	0	0	0	0	0	0	0	0	0	0	0	0	0	0	0	0	0	0	0	0	0	0	0
OEL_SHOSAN0523_WP2_TR12_20240227_110952.jpg	0	0	0	0	0	0	0	0	0	0	0	0	0	0	0	0	0	0	0	0	0	0	0	0	0	0	0	0	0	0	0	0	0	1
OEL_SHOSAN0523_WP2_TR13_20240227_102838.jpg	0	0	0	0	0	0	0	0	0	0	0	0	0	0	0	0	0	0	0	0	0	0	0	0	0	0	0	0	0	11	0	0	0	0
OEL_SHOSAN0523_WP2_TR13_20240227_102915.jpg	0	0	0	0	0	0	0	0	0	0	0	0	0	0	0	0	0	0	0	0	0	0	0	0	0	0	0	0	26	0	0	0	0	0

Hampshire Water Transfer and Water Recycling Project
Environmental Statement – Appendix 9.10 Eastney Long Sea Outfall benthic ecology survey

Taxa Label Hierarchy	Ascidacea > Unstalked > Solitary	Ascidacea > Unstalked > Solitary > Phlebobranchia	Ascidacea > Unstalked > Solitary > Stolidobranchia	Byzoa	Cnidaria	Cnidaria > Actinaria (True anemones)	Cnidaria > Actinaria (True anemones) > Actinaria sp.	Cnidaria > Actinaria (True anemones) > Sagartidae	Cnidaria > Spirularia (Tube anemones)	Cnidaria > Spirularia (Tube anemones) > Cerianthidae > Cerianthus lloydii	Crustacea	Crustacea > Crabs > Spider crabs > Majidae > Inachidae	Crustacea > Paguridae (Hermit crabs)	Echinoderms > Asteroidea (Sea stars) > Asterias rubens	Faunal Burrow	Fishes > Actinopterygii (Bony fishes) > Callionymidae > Callionymus sp.	Misc. Faunal Presence > Faunal Tube	Molluscs > Bivalves > Pectinidae	Molluscs > Gastropods	Molluscs > Gastropods > Buccinidae > Buccinum undatum	Molluscs > Gastropods > Callostomatidae > Callostoma sp.	Molluscs > Gastropods > Naticidae	Molluscs > Gastropods > Nudibranchia	Molluscs > Gastropods > Tridacidae > Tridacna sp.	Porifera (Sponges)	Porifera (Sponges) > Erect forms > Branching	Worms > Polychaetes > Other polychaetes > Errantia > Aphroditiidae	Worms > Polychaetes > Other polychaetes > Errantia > Aphroditiidae > Aphroditiidae sp.	Worms > Polychaetes > Tube worms (Sedentaria)	Worms > Polychaetes > Tube worms (Sedentaria) > Sabellidae > Sabella sp.	Worms > Polychaetes > Tube worms (Sedentaria) > Terebellidae > Lanice conchlega	No Biota Assessment	No Biota Assessment > Biota assessment not possible	No Biota Assessment > No visible fauna							
OEL_SHOSAN0523_WP2_TR13_20240227_103018.jpg	0	0	0	0	0	0	0	0	0	0	0	0	0	0	0	1	0	1	0	0	0	0	0	0	0	0	0	0	0	0	0	0	0	0							
OEL_SHOSAN0523_WP2_TR13_20240227_103133.jpg	0	0	0	0	0	0	0	0	0	0	0	0	0	0	0	0	0	0	0	0	0	0	0	0	0	0	0	0	0	21	0	0	0	0							
OEL_SHOSAN0523_WP2_TR13_20240227_103315.jpg	0	0	0	0	0	0	0	0	0	0	0	0	0	0	0	0	0	0	1	0	0	0	0	0	0	0	0	0	0	0	0	0	0	0							
OEL_SHOSAN0523_WP2_TR13_20240227_103440.jpg	0	0	0	0	0	1	0	0	0	0	0	0	0	0	0	0	0	0	1	0	0	0	0	0	0	0	0	0	0	0	0	0	0	0	0						
OEL_SHOSAN0523_WP2_TR13_20240227_103553.jpg	0	0	0	0	0	0	0	0	0	0	0	0	0	0	0	0	0	0	2	0	0	0	0	0	0	0	0	0	0	0	0	0	0	0	0						
OEL_SHOSAN0523_WP2_TR13_20240227_103644.jpg	0	0	0	0	0	1	0	0	1	0	0	0	0	0	0	0	0	0	2	0	0	0	0	0	0	0	0	0	0	21	0	0	0	0	0						
OEL_SHOSAN0523_WP2_TR13_20240227_103732.jpg	0	0	0	0	0	0	0	0	0	0	0	0	0	0	0	0	0	0	1	0	0	0	0	0	0	0	0	0	0	0	0	0	0	0	0						
OEL_SHOSAN0523_WP2_TR13_20240227_103850.jpg	0	0	0	0	0	0	0	0	0	0	0	0	0	0	0	0	0	0	0	0	0	0	0	0	0	0	0	0	0	0	0	0	0	0	0						
OEL_SHOSAN0523_WP2_TR13_20240227_103939.jpg	0	0	0	0	0	1	0	0	0	0	0	0	0	0	0	0	0	0	1	0	0	0	0	0	0	0	0	0	0	0	0	0	0	0	0	0					
OEL_SHOSAN0523_WP2_TR13_20240227_104038.jpg	0	0	0	0	0	0	0	0	0	0	0	0	0	0	0	0	0	0	2	0	0	0	0	0	0	0	0	0	0	0	0	0	0	0	0	0					
OEL_SHOSAN0523_WP2_TR14_20240227_081443.jpg	0	0	0	0	0	0	0	0	0	0	0	0	0	0	0	0	0	0	0	0	0	0	0	0	0	0	0	0	0	0	0	0	0	0	0	1					
OEL_SHOSAN0523_WP2_TR14_20240227_081521.jpg	0	0	0	0	0	3	0	0	0	0	0	0	0	0	0	0	0	0	1	0	0	0	0	0	0	0	0	0	0	0	0	0	0	0	0	0					
OEL_SHOSAN0523_WP2_TR14_20240227_081601.jpg	0	0	0	0	0	4	0	0	0	0	0	0	0	0	0	0	0	0	0	0	0	0	0	0	0	0	0	0	0	0	0	0	0	0	0	0	0				
OEL_SHOSAN0523_WP2_TR14_20240227_081632.jpg	0	0	0	0	0	0	0	0	0	0	0	0	0	0	0	0	0	0	0	0	0	0	0	0	0	0	0	0	0	0	0	0	0	0	0	0	0				
OEL_SHOSAN0523_WP2_TR14_20240227_081744.jpg	0	0	0	0	0	1	0	0	0	0	0	0	1	0	0	0	0	0	0	0	0	0	0	0	0	0	0	0	0	0	0	0	0	0	0	0	0				
OEL_SHOSAN0523_WP2_TR14_20240227_081751.jpg	0	0	0	0	0	1	0	0	0	0	0	0	0	0	0	0	0	0	0	0	0	0	0	0	0	0	0	0	0	0	0	0	0	0	0	0	0				
OEL_SHOSAN0523_WP2_TR14_20240227_081828.jpg	0	0	0	0	0	0	0	2	0	0	0	0	0	0	0	0	0	0	0	0	0	0	0	0	0	0	0	0	0	0	0	0	0	0	0	0	0				
OEL_SHOSAN0523_WP2_TR14_20240227_081927.jpg	0	0	0	0	0	3	0	0	0	0	0	0	0	0	0	0	0	0	0	0	0	0	0	0	0	0	0	0	0	0	0	0	0	0	0	0	0				
OEL_SHOSAN0523_WP2_TR14_20240227_082034.jpg	0	0	0	0	0	4	0	0	0	0	0	0	0	0	0	0	0	0	0	0	0	0	0	0	0	0	0	0	0	0	0	0	0	0	0	0	0				
OEL_SHOSAN0523_WP2_TR14_20240227_082231.jpg	0	0	0	0	0	2	0	0	0	0	0	0	0	0	0	0	0	0	0	0	0	0	0	0	0	0	0	0	0	0	0	0	0	0	0	0	0				
OEL_SHOSAN0523_WP2_TR14_20240227_082305.jpg	0	0	0	0	0	0	0	0	0	0	0	1	0	0	0	0	0	0	0	0	0	1	0	0	0	0	0	0	0	0	0	0	0	0	0	0	0	0			
OEL_SHOSAN0523_WP2_TR14_20240227_082421.jpg	0	0	0	0	0	0	0	0	0	0	0	0	0	0	0	0	0	0	0	0	0	0	0	0	0	0	0	0	0	0	0	0	0	0	0	0	0	0			
OEL_SHOSAN0523_WP2_TR14_20240227_082517.jpg	0	0	0	0	0	0	0	0	0	0	0	0	0	0	0	0	0	0	0	0	0	0	0	0	0	0	0	0	0	0	0	0	0	0	0	0	0	0			
OEL_SHOSAN0523_WP2_TR14_20240227_082550.jpg	0	0	0	0	0	1	0	0	0	0	0	5	0	0	0	0	0	0	0	0	0	0	0	0	0	0	0	0	0	0	0	0	0	0	0	0	0	0			
OEL_SHOSAN0523_WP2_TR14_20240227_082629.jpg	0	0	0	0	0	0	0	0	0	0	0	0	0	0	0	0	0	0	0	0	0	0	0	0	0	0	0	0	0	0	0	0	0	0	0	0	0	0			
OEL_SHOSAN0523_WP2_TR14_20240227_082700.jpg	0	0	0	0	0	1	0	0	0	0	0	0	0	0	0	0	0	0	1	0	0	0	0	0	0	0	0	0	0	0	0	0	0	0	0	0	0	0			
OEL_SHOSAN0523_WP2_TR14_20240227_082748.jpg	0	0	0	0	0	0	0	0	0	0	0	0	0	0	0	0	0	0	0	0	0	0	0	0	0	0	0	0	0	0	0	0	0	0	0	0	0	0			
OEL_SHOSAN0523_WP2_TR15_20240227_132048.jpg	0	0	0	0	0	0	0	0	0	0	0	0	0	0	0	0	0	0	0	0	0	0	0	0	0	0	0	0	0	0	0	0	0	0	0	0	0	0	1		
OEL_SHOSAN0523_WP2_TR15_20240227_132309.jpg	0	0	0	0	0	0	0	0	0	0	0	0	0	0	0	0	0	0	0	0	0	0	0	0	0	0	0	0	0	0	0	0	0	0	0	0	0	0	0		
OEL_SHOSAN0523_WP2_TR15_20240227_132404.jpg	0	0	0	0	0	0	0	0	0	0	0	0	0	0	0	0	0	0	0	0	0	0	0	0	0	0	0	0	0	0	0	0	0	0	0	0	0	0	0	1	
OEL_SHOSAN0523_WP2_TR15_20240227_132559.jpg	0	0	0	0	0	0	0	0	0	0	0	0	0	0	0	0	1	0	0	0	0	0	0	0	0	0	0	0	0	0	0	0	0	0	0	0	0	0	0		
OEL_SHOSAN0523_WP2_TR15_20240227_132722.jpg	0	0	0	0	0	0	0	0	0	0	0	0	0	0	0	0	0	0	0	0	0	0	0	0	0	0	0	0	0	0	0	0	0	0	0	0	0	0	0	1	
OEL_SHOSAN0523_WP2_TR15_20240227_132852.jpg	0	0	0	0	0	0	0	0	0	0	0	0	0	0	0	0	0	0	0	0	0	0	0	0	0	0	0	0	0	0	0	0	0	0	0	0	0	0	0	0	1
OEL_SHOSAN0523_WP2_TR15_20240227_132859.jpg	0	0	0	0	0	0	0	0	0	0	0	0	0	0	0	0	0	0	0	0	0	0	0	0	0	0	0	0	0	0	0	0	0	0	0	0	0	0	0	0	

Hampshire Water Transfer and Water Recycling Project
 Environmental Statement – Appendix 9.10 Eastney Long Sea Outfall benthic ecology survey

Taxa Label Hierarchy	Ascidacea > Unstalked > Solitary	Ascidacea > Unstalked > Solitary > Phlebobranchia	Ascidacea > Unstalked > Solitary > Stolidobranchia	Byzoa	Cnidaria	Cnidaria > Actinaria (True anemones)	Cnidaria > Actinaria (True anemones) > Actinaria sp.	Cnidaria > Actinaria (True anemones) > Sagartidae	Cnidaria > Spirularia (Tube anemones)	Cnidaria > Spirularia (Tube anemones) > Ceriantidae > Ceriantus lloydii	Crustacea	Crustacea > Crabs > Spider crabs > Majidae > Inachidae	Crustacea > Paguridae (Hermit crabs)	Echinoderms > Asteroidea (Sea stars) > Asterias rubens	Faunal Burrow	Fishes > Actinopterygii (Bony fishes) > Callionymidae > Callionymus sp.	Misc. Faunal Presence > Faunal Tube	Molluscs > Bivalves > Pectinidae	Molluscs > Gastropods	Molluscs > Gastropods > Buccinidae > Buccinum undatum	Molluscs > Gastropods > Callostomatidae > Callostoma sp.	Molluscs > Gastropods > Naticidae	Molluscs > Gastropods > Nudibranchia	Molluscs > Gastropods > Tridacidae > Tridacna sp.	Porifera (Sponges)	Porifera (Sponges) > Erect forms > Branching	Worms > Polychaetes > Other polychaetes > Errantia > Aphroditiidae	Worms > Polychaetes > Other polychaetes > Errantia > Aphroditiidae > Aphroditiidae sp.	Worms > Polychaetes > Tube worms (Sedentaria)	Worms > Polychaetes > Tube worms (Sedentaria) > Sabellidae > Sabella sp.	Worms > Polychaetes > Tube worms (Sedentaria) > Terebellidae > Lanice conchlega	No Biota Assessment	No Biota Assessment > Biota assessment not possible	No Biota Assessment > No visible fauna	
OEL_SHOSAN0523_WP2_TR15_20240227_133022.jpg	0	0	0	0	0	0	0	0	0	0	0	0	0	0	0	0	0	0	0	0	0	0	0	0	0	0	0	0	0	0	0	0	0	0	
OEL_SHOSAN0523_WP2_TR15_20240227_133143.jpg	0	0	0	0	0	0	0	0	0	0	0	0	0	0	0	0	0	0	0	0	0	0	0	0	0	0	0	0	0	0	0	0	0	1	
OEL_SHOSAN0523_WP2_TR15_20240227_133217.jpg	0	0	0	0	0	0	0	0	0	0	0	0	0	0	0	0	0	0	0	0	0	0	0	0	0	0	0	0	0	0	0	0	0	0	
OEL_SHOSAN0523_WP2_TR15_20240227_133334.jpg	0	0	0	0	0	1	0	0	0	0	0	0	0	0	0	0	0	0	0	0	0	0	0	0	0	0	0	0	0	0	0	0	0	0	
OEL_SHOSAN0523_WP2_TR15_20240227_133548.jpg	0	0	0	0	0	0	0	0	0	0	0	0	0	0	0	0	0	0	0	0	0	0	0	0	0	0	0	0	0	0	0	0	0	1	
OEL_SHOSAN0523_WP2_TR15_20240227_133757.jpg	0	0	0	0	0	0	0	0	0	0	0	0	0	0	0	0	0	0	0	0	0	0	0	0	0	0	0	0	0	0	0	0	0	1	
OEL_SHOSAN0523_WP2_TR15_20240227_134046.jpg	0	0	0	0	0	0	0	0	0	0	0	0	0	0	0	0	0	0	0	0	0	0	0	0	0	0	0	0	0	0	0	0	0	1	
OEL_SHOSAN0523_WP2_TR15_20240227_134142.jpg	0	0	0	0	0	0	0	0	0	0	0	0	0	0	0	0	0	0	1	0	0	0	0	0	0	0	0	0	0	0	0	0	0	0	
OEL_SHOSAN0523_WP2_TR15_20240227_134229.jpg	0	0	0	0	0	0	0	0	0	0	0	0	0	0	0	0	0	0	0	0	0	0	0	0	0	0	0	0	0	0	0	0	0	1	
OEL_SHOSAN0523_WP2_TR16_20240227_120202.jpg	0	0	0	0	0	0	0	0	0	0	0	0	0	0	0	0	0	0	0	0	0	0	0	0	0	0	0	0	0	0	0	0	1	0	
OEL_SHOSAN0523_WP2_TR16_20240227_120300.jpg	0	0	0	0	0	0	0	0	0	0	0	1	0	0	0	0	0	0	0	0	0	0	0	0	0	0	0	0	0	0	0	0	0	0	
OEL_SHOSAN0523_WP2_TR16_20240227_120352.jpg	0	0	0	0	0	0	0	0	0	0	0	0	0	0	0	0	0	0	0	0	0	0	0	0	0	0	0	0	0	0	6	0	0	0	
OEL_SHOSAN0523_WP2_TR16_20240227_120425.jpg	0	0	0	0	0	1	0	0	0	0	0	0	0	0	0	0	0	0	0	0	0	0	0	0	0	0	0	0	0	0	0	0	0	0	
OEL_SHOSAN0523_WP2_TR16_20240227_120601.jpg	0	0	0	0	0	0	0	0	0	0	0	0	0	0	0	0	0	0	0	0	0	0	0	0	0	0	0	0	0	0	0	0	1	0	
OEL_SHOSAN0523_WP2_TR16_20240227_120721.jpg	0	0	0	0	0	0	0	0	0	0	0	0	0	0	0	0	0	0	0	0	0	0	0	0	0	0	0	0	0	0	6	0	0	0	
OEL_SHOSAN0523_WP2_TR16_20240227_120908.jpg	0	0	0	0	0	0	0	0	0	0	0	0	0	0	0	0	0	0	0	0	0	0	0	0	0	0	0	0	0	0	0	0	1	0	
OEL_SHOSAN0523_WP2_TR16_20240227_121334.jpg	0	0	0	0	0	0	0	0	0	0	0	0	0	0	0	0	0	0	0	0	0	0	0	0	0	0	0	0	0	0	0	0	1	0	
OEL_SHOSAN0523_WP2_TR16_20240227_121422.jpg	0	0	0	0	0	1	0	0	0	0	0	1	0	0	1	0	0	0	0	0	0	0	0	0	0	0	0	0	0	0	21	0	0	0	
OEL_SHOSAN0523_WP2_TR16_20240227_121510.jpg	0	0	0	0	0	0	0	0	0	0	0	0	0	0	0	0	0	0	0	0	0	0	0	0	0	0	0	0	0	23	0	0	0	0	
OEL_SHOSAN0523_WP2_TR16_20240227_121553.jpg	0	0	0	0	0	0	0	0	0	0	0	0	0	0	0	0	0	0	0	0	0	0	0	0	0	0	0	0	0	0	0	0	0	0	
OEL_SHOSAN0523_WP2_TR16_20240227_121644.jpg	0	0	0	0	0	1	0	0	0	0	0	0	0	0	0	0	0	0	1	0	0	0	0	0	0	0	0	0	0	0	0	0	0	0	
OEL_SHOSAN0523_WP2_TR16_20240227_122032.jpg	0	0	0	0	0	0	0	0	0	0	0	0	0	0	0	0	0	0	0	0	0	0	0	0	0	0	0	0	0	1	0	0	0	0	
OEL_SHOSAN0523_WP2_TR16_20240227_122058.jpg	0	0	0	0	0	0	0	0	0	0	0	0	0	0	0	0	0	0	0	0	0	0	0	0	0	0	0	0	0	1	0	0	0	0	
OEL_SHOSAN0523_WP2_TR16_20240227_122158.jpg	0	0	0	0	0	2	0	0	0	0	0	0	0	2	0	0	0	0	1	0	0	0	0	0	0	0	0	0	0	13	1	0	0	0	
OEL_SHOSAN0523_WP2_TR16_20240227_122327.jpg	0	0	0	0	0	1	0	0	0	0	0	0	0	2	0	0	0	0	1	0	0	0	0	0	0	0	0	0	0	5	0	0	0	0	
OEL_SHOSAN0523_WP2_TR16_20240227_122439.jpg	0	0	0	0	0	1	0	0	0	0	0	0	0	0	0	0	0	0	0	0	0	0	0	0	0	0	0	0	3	0	0	0	0	0	
OEL_SHOSAN0523_WP2_TR16_20240227_122620.jpg	0	0	0	0	0	0	0	0	0	0	0	0	0	0	0	0	0	0	0	0	0	0	0	0	0	0	0	0	0	0	0	1	0	0	
OEL_SHOSAN0523_WP2_TR16_20240227_122645.jpg	0	0	0	0	0	0	0	0	0	0	0	0	0	0	0	0	0	0	0	0	0	0	0	0	0	0	0	0	0	0	0	0	1	0	
OEL_SHOSAN0523_WP2_TR17_20240224_083757.jpg	0	0	0	0	0	0	0	0	0	0	0	0	0	0	0	0	0	0	0	0	0	0	0	0	0	0	0	0	0	0	0	0	0	0	1
OEL_SHOSAN0523_WP2_TR17_20240224_083917.jpg	0	0	0	0	0	0	0	0	0	0	0	0	0	1	0	0	0	0	0	0	0	0	0	0	0	0	0	0	0	0	0	0	0	0	0
OEL_SHOSAN0523_WP2_TR17_20240224_084150.jpg	0	0	0	0	0	0	0	0	0	0	0	0	0	4	0	0	0	0	0	0	0	0	0	0	0	0	0	0	0	0	0	0	0	0	0
OEL_SHOSAN0523_WP2_TR17_20240224_084328.jpg	0	0	0	0	0	0	0	0	0	0	0	0	0	0	0	0	0	0	0	0	0	0	0	0	0	0	0	0	0	0	0	0	0	0	0
OEL_SHOSAN0523_WP2_TR17_20240224_084448.jpg	0	0	0	0	0	0	0	0	0	0	0	0	0	0	0	0	0	0	4	0	0	0	0	0	0	0	0	0	0	0	0	0	0	0	0
OEL_SHOSAN0523_WP2_TR17_20240224_084642.jpg	0	0	0	0	0	0	0	0	0	0	0	0	0	2	0	0	0	0	0	0	0	0	0	0	0	0	0	0	0	0	0	0	0	0	0

Hampshire Water Transfer and Water Recycling Project
 Environmental Statement – Appendix 9.10 Eastney Long Sea Outfall benthic ecology survey

Taxa Label Hierarchy	Asciacea > Unstalked > Solitary	Asciacea > Unstalked > Solitary > Phlebobranchia	Asciacea > Unstalked > Solitary > Stolidobranchia	Byozoa	Cnidaria	Cnidaria > Actinaria (True anemones)	Cnidaria > Actinaria (True anemones) > Actinaria sp.	Cnidaria > Actinaria (True anemones) > Sagartidae	Cnidaria > Spirularia (Tube anemones)	Cnidaria > Spirularia (Tube anemones) > Cerianthidae > Cerianthus lloydii	Crustacea	Crustacea > Crabs > Spider crabs > Majloidea > Inachidae	Crustacea > Paguridae (Hermit crabs)	Echinoderms > Asteroidea (Sea stars) > Asterias rubens	Faunal Burrow	Fishes > Actinopterygii (Bony fishes) > Callionymidae > Callionymus sp.	Misc. Faunal Presence > Faunal Tube	Molluscs > Bivalves > Pectinidae	Molluscs > Gastropods	Molluscs > Gastropods > Buccinidae > Buccinum undatum	Molluscs > Gastropods > Callostomatidae > Callostoma sp.	Molluscs > Gastropods > Naticidae	Molluscs > Gastropods > Nudibranchia	Molluscs > Gastropods > Trividae > Trivia sp.	Porifera (Sponges)	Porifera (Sponges) > Erect forms > Branching	Worms > Polychaetes > Other polychaetes > Errantia > Aphroditidae	Worms > Polychaetes > Other polychaetes > Errantia > Aphroditidae > Aphrodita sp.	Worms > Polychaetes > Tube worms (Sedentaria)	Worms > Polychaetes > Tube worms (Sedentaria) > Sabellidae > Sabella sp.	Worms > Polychaetes > Tube worms (Sedentaria) > Terebellidae > Lanice conchilega	No Biota Assessment	No Biota Assessment > Biota assessment not possible	No Biota Assessment > No visible fauna					
OEL_SHOSAN0523_WP2_TR17_20240224_084924.jpg	0	0	0	0	0	0	0	0	0	0	0	0	0	0	0	0	0	0	0	0	0	0	0	0	0	0	0	0	0	0	0	0	0	0	0				
OEL_SHOSAN0523_WP2_TR17_20240224_085051.jpg	0	0	0	0	0	1	0	0	0	0	0	2	0	0	2	0	0	0	4	0	0	0	0	0	0	0	0	0	0	8	4	0	0	0	0				
OEL_SHOSAN0523_WP2_TR17_20240224_085222.jpg	0	0	0	0	0	0	0	0	0	0	0	0	0	4	0	0	0	0	0	0	0	0	0	0	0	0	0	1	3	0	0	0	0	0	0				
OEL_SHOSAN0523_WP2_TR17_20240224_085336.jpg	0	0	0	0	0	0	0	0	0	0	0	0	1	0	0	0	0	0	0	0	0	0	0	0	0	0	0	0	0	0	0	0	0	0	0	0			
OEL_SHOSAN0523_WP2_TR18_20240224_092458.jpg	0	0	0	0	0	3	0	0	0	1	0	0	0	3	0	0	0	0	2	0	0	0	0	0	0	0	0	0	0	0	0	0	0	0	0	0			
OEL_SHOSAN0523_WP2_TR18_20240224_092610.jpg	0	0	0	0	4.023	2	0	0	0	0	0	0	0	1	0	0	0	0	2	0	0	0	0	0	0	0	0	0	3	0	0	0	0	0	0	0			
OEL_SHOSAN0523_WP2_TR18_20240224_124000.jpg	0	0	0	0	0	5	0	0	0	0	0	0	0	0	0	0	0	0	2	0	0	0	0	0	0	0	0	0	0	2	0	0	0	0	0	0			
OEL_SHOSAN0523_WP2_TR18_20240224_124051.jpg	0	0	0	0	0	3	0	0	0	0	0	0	0	0	0	0	0	0	0	0	0	0	0	0	0	0	0	0	0	0	0	0	0	0	0	0	0		
OEL_SHOSAN0523_WP2_TR18_20240224_124151.jpg	0	0	0	0	0	0	0	7	0	0	0	0	0	0	0	0	0	0	0	0	0	0	0	0	0	0	0	0	0	0	0	0	0	0	0	0	0		
OEL_SHOSAN0523_WP2_TR18_20240224_124225.jpg	0	0	0	0	0	3.155	0	0	0	0	0	0	0	0	0	0	0	1	0	0	0	0	0	0	0	0	0	0	0	0	0	0	0	0	0	0	0		
OEL_SHOSAN0523_WP2_TR18_20240224_124318.jpg	0	0	0	0	0	0	0	0	0	0	0	0	0	0	0	0	0	0	3	0	0	0	0	0	0	0	0	0	5	0	0	0	0	0	0	0	0		
OEL_SHOSAN0523_WP2_TR18_20240224_124422.jpg	0	0	0	0	0	0	0	0	0	0	0	0	0	0	0	0	0	1	0	0	0	0	0	0	0	0	0	0	0	0	0	0	0	0	0	0	0	0	
OEL_SHOSAN0523_WP2_TR18_20240224_124554.jpg	0	0	0	0	0	1	0	0	0	0	0	0	0	0	0	0	0	0	2.114	0	0	0	0	0	0	0	0	0	0	0	0	0	0	0	0	0	0	0	
OEL_SHOSAN0523_WP2_TR18_20240224_124702.jpg	0	0	0	0	0	0	0	0	0	0	0	0	0	0	0	0	0	0	0	0	0	0	0	0	0	0	0	0	0	0	0	0	0	0	0	1	0	0	
OEL_SHOSAN0523_WP2_TR18_20240224_124819.jpg	0	0	0	0	0	1	0	0	0	0	0	0	0	0	0	0	0	0	7	0	0	0	0	0	0	0	0	0	0	0	0	0	0	0	0	0	0	0	0
OEL_SHOSAN0523_WP2_TR18_20240224_125105.jpg	0	0	0	0	0	0	0	0	0	0	0	0	0	0	0	0	0	0	0	0	0	0	0	0	0	0	0	0	0	0	0	0	0	0	1	0	0	0	
OEL_SHOSAN0523_WP2_TR18_20240224_125309.jpg	0	0	0	0	0	0	0	0	0	0	0	0	0	0	0	0	0	0	2	0	0	0	0	0	0	0	0	0	1	0	0	0	0	0	0	0	0	0	
OEL_SHOSAN0523_WP2_TR18_20240224_125432.jpg	0	0	0	0	0	0	0	0	0	0	0	0	0	0	0	0	0	0	1	0	0	0	0	0	0	0	0	0	0	0	0	0	0	0	0	0	0	0	0
OEL_SHOSAN0523_WP2_TR18_20240224_125606.jpg	0	0	0	0	0	2	0	0	0	0	0	0	0	1	0	0	0	0	1	0	0	0	0	0	0	0	0	0	4	0	0	0	0	0	0	0	0	0	0

Annex E Water analysis

E.1 Certified inorganics

Units	mg/l	mg/l	mg/l	mg/l	mg/l	mg/l	mg/l	mg/l	mg/l	mg/l	mg/l	mg/l	mg/l	mg/l	mg/l	mg/l	mg/l	mg/l	mg/l	mg/l	mg/l	mg/l	mg/l	mg/l	mg/l	mg/l	mg/l	µg/l
Method No	ICPMSSEA (Dissolved)*	ICPMSSEA (Dissolved)*	ICPMSSEA (Dissolved)*	ICPMSSEA (Dissolved)*	ICPMSSEA (Dissolved)*	ICPMSSEA (Dissolved)*	ICPMSSEA (Dissolved)*	ICPMSSEA (Dissolved)*	ICPMSSEA (Dissolved)*	ICPMSSEA (Dissolved)*	ICPMSSEA (Dissolved)*	ICPMSSEA (Dissolved)*	ICPMSSEA (Dissolved)*	ICPMSSEA (Dissolved)*	ICPMSSEA (Dissolved)*	ICPMSSEA (Dissolved)*	ICPMSSEA (Dissolved)*	ICPMSSEA (Dissolved)*	ICPMSSEA (Dissolved)*	ICPMSSEA (Dissolved)*	ICPMSSEA (Dissolved)*	ICPMSSEA (Dissolved)*	ICPMSSEA (Dissolved)*	ICPMSSEA (Dissolved)*	ICPMSSEA (Dissolved)*	ICPMSSEA (Dissolved)*	ICPMSSEA (Dissolved)*	ICPMSSEA (Dissolved)*
Limit of Detection	0.001	0.001	0.0001	0.001	0.001	0.001	0.0001	0.001	0.001	0.001	0.001	0.002	0.01	0.01	0.01	0.1	0.01	0.003	0.2	0.01	0.03	0.2	0.02	5	5	1	0.1	10
Accreditation	N	N	N	N	N	N	N	N	N	N	N	N	N	N	N	N	N	N	N	N	N	N	N	N	N	N	N	N
Client Reference:	Matrix	Antimony as Sb	Arsenic as As	Cadmium as Cd	Chromium as Cr	Copper as Cu	Lead as Pb	Mercury as Hg	Nickel as Ni	Tin as Sn	Vanadium as V	Zinc as Zn	Aluminium as Al	Barium as Ba	Iron as Fe	Silicon as Si	Ammoniacal Nitrogen as N	Chromium (VI) as Cr	Nitrate as N	Nitrite as N	Orthophosphate as PO4	Total Oxidised Nitrogen	Total Cyanide	Total Suspended Solids	COD (Settled)	BOD (5 day)	Free Chlorine*	Chlorophyll a
SHOSAN0523-W005-Surface (A)	Saline Water	<0.001	0.002	<0.0001	<0.001	<0.001	<0.001	<0.0001	<0.001	<0.001	0.001	0.007	0.01	<0.01	<0.01	0.2	0.8	<0.003	0.2	<0.01	0.13	0.20	<0.02	8	<100	<1.0	<0.1	< 10.0
SHOSAN0523-W005-Middle (A)	Saline Water	<0.001	0.002	<0.0001	<0.001	<0.001	<0.001	<0.0001	<0.001	<0.001	0.001	0.003	0.01	<0.01	<0.01	0.2	0.8	<0.003	0.2	<0.01	0.11	0.20	<0.02	13	<100	<1.0	<0.1	< 10.0
SHOSAN0523-W005-Bottom (A)	Saline Water	<0.001	0.002	<0.0001	<0.001	<0.001	<0.001	<0.0001	<0.001	<0.001	0.001	0.009	0.01	<0.01	<0.01	0.2	0.8	<0.003	<0.2	<0.01	0.03	<0.2	<0.02	17	<100	<1.0	<0.1	< 10.0
SHOSAN0523-W006-Surface (A)	Saline Water	<0.001	0.002	<0.0001	<0.001	<0.001	<0.001	<0.0001	<0.001	<0.001	0.001	0.005	0.01	<0.01	<0.01	0.2	0.8	<0.003	0.2	<0.01	0.05	0.20	0.02	13	<100	<1.0	<0.1	< 10.0
SHOSAN0523-W006-Middle (A)	Saline Water	<0.001	0.002	<0.0001	<0.001	<0.001	<0.001	<0.0001	<0.001	<0.001	0.001	0.005	0.01	<0.01	<0.01	0.2	0.8	<0.003	0.2	<0.01	0.05	0.20	<0.02	16	<100	<1.0	<0.1	< 10.0
SHOSAN0523-W006-Bottom (A)	Saline Water	<0.001	0.002	<0.0001	<0.001	<0.001	<0.001	<0.0001	<0.001	<0.001	0.001	0.004	0.03	<0.01	<0.01	0.2	0.7	<0.003	<0.2	<0.01	0.08	<0.2	<0.02	13	<100	<1.0	<0.1	< 10.0
SHOSAN0523-W007-Surface (A)	Saline Water	<0.001	0.002	<0.0001	<0.001	<0.001	<0.001	<0.0001	<0.001	<0.001	0.001	0.006	0.01	<0.01	<0.01	0.2	0.8	<0.003	<0.2	<0.01	0.09	0.20	<0.02	12	<100	<1.0	<0.1	< 10.0
SHOSAN0523-W007-Middle (A)	Saline Water	<0.001	0.002	<0.0001	<0.001	<0.001	<0.001	<0.0001	<0.001	<0.001	0.001	0.004	0.01	<0.01	<0.01	0.2	0.8	<0.003	<0.2	<0.01	0.07	<0.2	<0.02	20	<100	<1.0	<0.1	< 10.0
SHOSAN0523-W007-Bottom (A)	Saline Water	<0.001	0.002	<0.0001	<0.001	<0.001	<0.001	<0.0001	<0.001	<0.001	0.001	0.010	0.02	<0.01	<0.01	0.2	0.4	0.004	0.4	<0.01	0.04	0.40	<0.02	24	<100	<1.0	<0.1	< 10.0
SHOSAN0523-W008-Surface (A)	Saline Water	<0.001	0.002	<0.0001	<0.001	<0.001	<0.001	<0.0001	<0.001	<0.001	0.001	0.011	0.01	<0.01	<0.01	0.2	0.3	<0.003	0.4	<0.01	0.04	0.40	<0.02	27	<100	<1.0	<0.1	< 10.0
SHOSAN0523-W008-Middle (A)	Saline Water	<0.001	0.002	<0.0001	<0.001	<0.001	<0.001	<0.0001	<0.001	<0.001	0.001	0.004	0.01	<0.01	<0.01	0.2	0.4	<0.003	0.4	<0.01	0.04	0.40	<0.02	18	<100	<1.0	<0.1	< 10.0
SHOSAN0523-W008-Bottom (A)	Saline Water	<0.001	0.002	<0.0001	<0.001	<0.001	<0.001	<0.0001	<0.001	<0.001	0.001	0.005	0.02	<0.01	<0.01	0.2	0.3	<0.003	0.4	<0.01	0.04	0.40	<0.02	28	<100	<1.0	<0.1	< 10.0
SHOSAN0523-W009-Surface (A)	Saline Water	<0.001	0.002	<0.0001	<0.001	<0.001	<0.001	<0.0001	<0.001	<0.001	0.001	0.007	0.01	<0.01	<0.01	0.2	0.3	<0.003	0.4	<0.01	0.06	0.40	<0.02	<10	<100	<1.0	0.10	< 10.0
SHOSAN0523-W009-Middle (A)	Saline Water	<0.001	0.002	<0.0001	<0.001	<0.001	<0.001	<0.0001	<0.001	<0.001	0.001	0.005	0.01	<0.01	<0.01	0.2	0.3	<0.003	0.4	<0.01	0.05	0.40	<0.02	<10	<100	<1.0	<0.1	< 10.0
SHOSAN0523-W009-Bottom (A)	Saline Water	<0.001	0.002	<0.0001	<0.001	<0.001	<0.001	<0.0001	<0.001	<0.001	0.001	0.005	0.01	<0.01	<0.01	0.2	0.4	<0.003	0.4	<0.01	0.05	0.40	<0.02	16	<100	<1.0	<0.1	< 10.0
SHOSAN0523-W010-Surface (A)	Saline Water	<0.001	0.002	<0.0001	<0.001	<0.001	<0.001	<0.0001	<0.001	<0.001	0.001	0.008	0.01	<0.01	<0.01	0.2	0.4	<0.003	0.5	<0.01	0.04	0.50	<0.02	36	<100	<1.0	<0.1	< 10.0
SHOSAN0523-W010-Middle (A)	Saline Water	<0.001	0.002	<0.0001	<0.001	<0.001	<0.001	<0.0001	<0.001	<0.001	0.001	0.006	0.01	<0.01	<0.01	0.2	0.4	<0.003	0.5	<0.01	0.04	0.50	<0.02	15	<100	<1.0	<0.1	< 10.0
SHOSAN0523-W010-Bottom (A)	Saline Water	<0.001	0.002	<0.0001	<0.001	<0.001	<0.001	<0.0001	<0.001	<0.001	0.001	0.003	0.01	<0.01	<0.01	0.2	0.4	<0.003	0.4	<0.01	0.05	0.40	<0.02	56	<100	<1.0	<0.1	< 10.0

E.2 Certificate AHB and Tins

		Units	µg/l	µg/l	µg/l	ng Sn/l	ng Sn/l
		Method No	AHBLCMS*	AHBLCMS*	AHBLCMS*	OGSNMS*	OGSNMS*
		Limit of Detection	0.03	0.02	0.02	20	50
		Accreditation	N	N	N	N	N
Client Reference:	SOCOTEC Ref:	Matrix	2,4-D	Bentazone	Mecoprop	Tributyltin as Sn	Triphenyltin as Sn
SHOSAN0523-W005-Surface (A)	MAR02183.013	Saline Water	<0.03	<0.02	<0.02	<20	<50
SHOSAN0523-W005-Middle (A)	MAR02183.014	Saline Water	<0.03	<0.02	<0.02	<20	<50
SHOSAN0523-W005-Bottom (A)	MAR02183.015	Saline Water	<0.03	<0.02	<0.02	<20	<50
SHOSAN0523-W006-Surface (A)	MAR02183.016	Saline Water	<0.03	<0.02	<0.02	<20	<50
SHOSAN0523-W006-Middle (A)	MAR02183.017	Saline Water	<0.03	<0.02	<0.02	<20	<50
SHOSAN0523-W006-Bottom (A)	MAR02183.018	Saline Water	<0.03	<0.02	<0.02	<20	<50
SHOSAN0523-W007-Surface (A)	MAR02183.019	Saline Water	<0.03	<0.02	<0.02	<20	<50
SHOSAN0523-W007-Middle (A)	MAR02183.020	Saline Water	<0.03	<0.02	<0.02	<20	<50
SHOSAN0523-W007-Bottom (A)	MAR02183.021	Saline Water	<0.03	<0.02	<0.02	<20	<50
SHOSAN0523-W008-Surface (A)	MAR02183.022	Saline Water	<0.03	<0.02	<0.02	<20	<50
SHOSAN0523-W008-Middle (A)	MAR02183.023	Saline Water	<0.03	<0.02	<0.02	<20	<50
SHOSAN0523-W008-Bottom (A)	MAR02183.024	Saline Water	<0.03	<0.02	<0.02	<20	<50
SHOSAN0523-W009-Surface (A)	MAR02183.025	Saline Water	<0.03	<0.02	<0.02	<20	<50
SHOSAN0523-W009-Middle (A)	MAR02183.026	Saline Water	<0.03	<0.02	<0.02	<20	<50
SHOSAN0523-W009-Bottom (A)	MAR02183.027	Saline Water	<0.03	<0.02	<0.02	<20	<50
SHOSAN0523-W010-Surface (A)	MAR02183.028	Saline Water	<0.03	<0.02	<0.02	<20	<50
SHOSAN0523-W010-Middle (A)	MAR02183.029	Saline Water	<0.03	<0.02	<0.02	<20	<50
SHOSAN0523-W010-Bottom (A)	MAR02183.030	Saline Water	<0.03	<0.02	<0.02	<20	<50

E.3 Certificate PAH and PCB

		Units	µg/l	µg/l	µg/l	µg/l	µg/l	µg/l	µg/l	µg/l	µg/l	µg/l	µg/l	µg/l	µg/l	µg/l	
		Method No	PAHMSW*	PAHMSW*	PAHMSW*	PAHMSW*	PAHMSW*	PAHMSW*	PAHMSW*	PCBECD*	PCBECD*	PCBECD*	PCBECD*	PCBECD*	PCBECD*	PCBECD*	
		Limit of Detection	0.01	0.01	0.01	0.01	0.01	0.01	0.01	0.01	0.01	0.01	0.01	0.01	0.01	0.01	
		Accreditation	N	N	N	N	N	N	N	N	N	N	N	N	N	N	
Client Reference:	SOCOTEC Ref:	Matrix	Anthracene	Benzo[a]pyrene	Benzo[b]fluoranthene	Benzo[g,h,i]perylene	Benzo[k]fluoranthene	Fluoranthene	Indeno[1,2,3-cd]pyrene	Naphthalene	PCB 101	PCB 118	PCB 138	PCB 153	PCB 180	PCB 28	PCB 52
SHOSAN0523-W005-Surface (A)	MAR02183.013	Saline Water	<0.01	<0.01	<0.01	<0.01	<0.01	<0.01	<0.01	<0.01	<0.01	<0.01	<0.01	<0.01	<0.01	<0.01	<0.01
SHOSAN0523-W005-Middle (A)	MAR02183.014	Saline Water	<0.01	<0.01	<0.01	<0.01	<0.01	<0.01	<0.01	<0.01	<0.01	<0.01	<0.01	<0.01	<0.01	<0.01	<0.01
SHOSAN0523-W005-Bottom (A)	MAR02183.015	Saline Water	<0.01	<0.01	<0.01	<0.01	<0.01	<0.01	<0.01	<0.01	<0.01	<0.01	<0.01	<0.01	<0.01	<0.01	<0.01
SHOSAN0523-W006-Surface (A)	MAR02183.016	Saline Water	<0.01	<0.01	<0.01	<0.01	<0.01	<0.01	<0.01	<0.01	<0.01	<0.01	<0.01	<0.01	<0.01	<0.01	<0.01
SHOSAN0523-W006-Middle (A)	MAR02183.017	Saline Water	<0.01	<0.01	<0.01	<0.01	<0.01	<0.01	<0.01	<0.01	<0.01	<0.01	<0.01	<0.01	<0.01	<0.01	<0.01
SHOSAN0523-W006-Bottom (A)	MAR02183.018	Saline Water	<0.01	<0.01	<0.01	<0.01	<0.01	<0.01	<0.01	<0.01	<0.01	<0.01	<0.01	<0.01	<0.01	<0.01	<0.01
SHOSAN0523-W007-Surface (A)	MAR02183.019	Saline Water	<0.01	<0.01	<0.01	<0.01	<0.01	<0.01	<0.01	<0.01	<0.01	<0.01	<0.01	<0.01	<0.01	<0.01	<0.01
SHOSAN0523-W007-Middle (A)	MAR02183.020	Saline Water	<0.01	<0.01	<0.01	<0.01	<0.01	<0.01	<0.01	<0.01	<0.01	<0.01	<0.01	<0.01	<0.01	<0.01	<0.01
SHOSAN0523-W007-Bottom (A)	MAR02183.021	Saline Water	<0.01	<0.01	<0.01	<0.01	<0.01	<0.01	<0.01	<0.01	<0.01	<0.01	<0.01	<0.01	<0.01	<0.01	<0.01
SHOSAN0523-W008-Surface (A)	MAR02183.022	Saline Water	<0.01	<0.01	<0.01	<0.01	<0.01	<0.01	<0.01	<0.01	<0.01	<0.01	<0.01	<0.01	<0.01	<0.01	<0.01
SHOSAN0523-W008-Middle (A)	MAR02183.023	Saline Water	<0.01	<0.01	<0.01	<0.01	<0.01	<0.01	<0.01	<0.01	<0.01	<0.01	<0.01	<0.01	<0.01	<0.01	<0.01
SHOSAN0523-W008-Bottom (A)	MAR02183.024	Saline Water	<0.01	<0.01	<0.01	<0.01	<0.01	<0.01	<0.01	<0.01	<0.01	<0.01	<0.01	<0.01	<0.01	<0.01	<0.01
SHOSAN0523-W009-Surface (A)	MAR02183.025	Saline Water	<0.01	<0.01	<0.01	<0.01	<0.01	<0.01	<0.01	<0.01	<0.01	<0.01	<0.01	<0.01	<0.01	<0.01	<0.01
SHOSAN0523-W009-Middle (A)	MAR02183.026	Saline Water	<0.01	<0.01	<0.01	<0.01	<0.01	<0.01	<0.01	<0.01	<0.01	<0.01	<0.01	<0.01	<0.01	<0.01	<0.01
SHOSAN0523-W009-Bottom (A)	MAR02183.027	Saline Water	<0.01	<0.01	<0.01	<0.01	<0.01	<0.01	<0.01	<0.01	<0.01	<0.01	<0.01	<0.01	<0.01	<0.01	<0.01
SHOSAN0523-W010-Surface (A)	MAR02183.028	Saline Water	<0.01	<0.01	<0.01	<0.01	<0.01	<0.01	<0.01	<0.01	<0.01	<0.01	<0.01	<0.01	<0.01	<0.01	<0.01
SHOSAN0523-W010-Middle (A)	MAR02183.029	Saline Water	<0.01	<0.01	<0.01	<0.01	<0.01	<0.01	<0.01	<0.01	<0.01	<0.01	<0.01	<0.01	<0.01	<0.01	<0.01
SHOSAN0523-W010-Bottom (A)	MAR02183.030	Saline Water	<0.01	<0.01	<0.01	<0.01	<0.01	<0.01	<0.01	<0.01	<0.01	<0.01	<0.01	<0.01	<0.01	<0.01	<0.01

E.4 Certificate pesticides

Client Reference:	SOCOTEC Ref:	Matrix	Units	µg/l	µg/l	µg/l	µg/l	µg/l	µg/l	µg/l	µg/l	µg/l	µg/l	µg/l	µg/l	µg/l	µg/l	µg/l	µg/l	µg/l	µg/l	µg/l	µg/l	µg/l	µg/l	µg/l			
			Method No	PESTSW -OCP*	PESTSW -OCP*	PESTSW -OCP*	PESTSW -OCP*	PESTSW -OCP*	PESTSW -OCP*	PESTSW -OCP*	PESTSW -OCP*	PESTSW -OCP*	PESTSW -OCP*	PESTSW -OCP*	PESTSW -OCP*	PESTSW -OCP*	PESTSW -OCP*	PESTSW -OCP*	PESTSW -OCP*	PESTSW -OPP*	PESTSW -OPP*	PESTSW -OPP*	PESTSW -OPP*	PESTSW -OPP*	PESTSW -OPP*	PESTSW -OPP*	PESTSW -OPP*	PESTSW -OPP*	
			Limit of Detection	0.01	0.01	0.01	0.01	0.01	0.01	0.01	0.01	0.01	0.01	0.01	0.01	0.01	0.01	0.01	0.01	0.01	0.01	0.01	0.01	0.01	0.01	0.01	0.01	0.01	0.01
			Accreditation	N	N	N	N	N	N	N	N	N	N	N	N	N	N	N	N	N	N	N	N	N	N	N	N	N	N
			Aldrin	Alpha-HCH	Beta-HCH	cis-Permethrin	Delta-HCH	Dieldrin	Endosulfan	Endosulfan II	Endosulfan sulfate	Endrin	Gamma-HCH	Isodrin	o,p'-DDT	p,p'-DDT	Pentachloro-benzene	trans-Permethrin	Trifluralin	Chlorpyrifos	Chlorpyrifos-methyl	Clorfenvinfos	Diazinon	Dichlorvos	Dimethoate	Fenitrothion	Malathion		
SHOSAN0523 -W005-Surface (A)	MAR02183.013	Saline Water	<0.01	<0.01	<0.01	<0.01	<0.01	<0.01	<0.01	<0.01	<0.01	<0.01	<0.01	<0.01	<0.01	<0.01	<0.01	<0.01	<0.01	<0.01	<0.01	<0.01	<0.01	<0.01	<0.01	<0.01	<0.01		
SHOSAN0523 -W005-Middle (A)	MAR02183.014	Saline Water	<0.01	<0.01	<0.01	<0.01	<0.01	<0.01	<0.01	<0.01	<0.01	<0.01	<0.01	<0.01	<0.01	<0.01	<0.01	<0.01	<0.01	<0.01	<0.01	<0.01	<0.01	<0.01	<0.01	<0.01	<0.01	<0.01	
SHOSAN0523 -W005-Bottom (A)	MAR02183.015	Saline Water	<0.01	<0.01	<0.01	<0.01	<0.01	<0.01	<0.01	<0.01	<0.01	<0.01	<0.01	<0.01	<0.01	<0.01	<0.01	<0.01	<0.01	<0.01	<0.01	<0.01	<0.01	<0.01	<0.01	<0.01	<0.01	<0.01	
SHOSAN0523 -W006-Surface (A)	MAR02183.016	Saline Water	<0.01	<0.01	<0.01	<0.01	<0.01	<0.01	<0.01	<0.01	<0.01	<0.01	<0.01	<0.01	<0.01	<0.01	<0.01	<0.01	<0.01	<0.01	<0.01	<0.01	<0.01	<0.01	<0.01	<0.01	<0.01	<0.01	
SHOSAN0523 -W006-Middle (A)	MAR02183.017	Saline Water	<0.01	<0.01	<0.01	<0.01	<0.01	<0.01	<0.01	<0.01	<0.01	<0.01	<0.01	<0.01	<0.01	<0.01	<0.01	<0.01	<0.01	<0.01	<0.01	<0.01	<0.01	<0.01	<0.01	<0.01	<0.01	<0.01	
SHOSAN0523 -W006-Bottom (A)	MAR02183.018	Saline Water	<0.01	<0.01	<0.01	<0.01	<0.01	<0.01	<0.01	<0.01	<0.01	<0.01	<0.01	<0.01	<0.01	<0.01	<0.01	<0.01	<0.01	<0.01	<0.01	<0.01	<0.01	<0.01	<0.01	<0.01	<0.01	<0.01	
SHOSAN0523 -W007-Surface (A)	MAR02183.019	Saline Water	<0.01	<0.01	<0.01	<0.01	<0.01	<0.01	<0.01	<0.01	<0.01	<0.01	<0.01	<0.01	<0.01	<0.01	<0.01	<0.01	<0.01	<0.01	<0.01	<0.01	<0.01	<0.01	<0.01	<0.01	<0.01	<0.01	
SHOSAN0523 -W007-Middle (A)	MAR02183.020	Saline Water	<0.01	<0.01	<0.01	<0.01	<0.01	<0.01	<0.01	<0.01	<0.01	<0.01	<0.01	<0.01	<0.01	<0.01	<0.01	<0.01	<0.01	<0.01	<0.01	<0.01	<0.01	<0.01	<0.01	<0.01	<0.01	<0.01	
SHOSAN0523 -W007-Bottom (A)	MAR02183.021	Saline Water	<0.01	<0.01	<0.01	<0.01	<0.01	<0.01	<0.01	<0.01	<0.01	<0.01	<0.01	<0.01	<0.01	<0.01	<0.01	<0.01	<0.01	<0.01	<0.01	<0.01	<0.01	<0.01	<0.01	<0.01	<0.01	<0.01	
SHOSAN0523 -W008-Surface (A)	MAR02183.022	Saline Water	<0.01	<0.01	<0.01	<0.01	<0.01	<0.01	<0.01	<0.01	<0.01	<0.01	<0.01	<0.01	<0.01	<0.01	<0.01	<0.01	<0.01	<0.01	<0.01	<0.01	<0.01	<0.01	<0.01	<0.01	<0.01	<0.01	
SHOSAN0523 -W008-Middle (A)	MAR02183.023	Saline Water	<0.01	<0.01	<0.01	<0.01	<0.01	<0.01	<0.01	<0.01	<0.01	<0.01	<0.01	<0.01	<0.01	<0.01	<0.01	<0.01	<0.01	<0.01	<0.01	<0.01	<0.01	<0.01	<0.01	<0.01	<0.01	<0.01	
SHOSAN0523 -W008-Bottom (A)	MAR02183.024	Saline Water	<0.01	<0.01	<0.01	<0.01	<0.01	<0.01	<0.01	<0.01	<0.01	<0.01	<0.01	<0.01	<0.01	<0.01	<0.01	<0.01	<0.01	<0.01	<0.01	<0.01	<0.01	<0.01	<0.01	<0.01	<0.01	<0.01	
SHOSAN0523 -W009-Surface (A)	MAR02183.025	Saline Water	<0.01	<0.01	<0.01	<0.01	<0.01	<0.01	<0.01	<0.01	<0.01	<0.01	<0.01	<0.01	<0.01	<0.01	<0.01	<0.01	<0.01	<0.01	<0.01	<0.01	<0.01	<0.01	<0.01	<0.01	<0.01	<0.01	
SHOSAN0523 -W009-Middle (A)	MAR02183.026	Saline Water	<0.01	<0.01	<0.01	<0.01	<0.01	<0.01	<0.01	<0.01	<0.01	<0.01	<0.01	<0.01	<0.01	<0.01	<0.01	<0.01	<0.01	<0.01	<0.01	<0.01	<0.01	<0.01	<0.01	<0.01	<0.01	<0.01	
SHOSAN0523 -W009-Bottom (A)	MAR02183.027	Saline Water	<0.01	<0.01	<0.01	<0.01	<0.01	<0.01	<0.01	<0.01	<0.01	<0.01	<0.01	<0.01	<0.01	<0.01	<0.01	<0.01	<0.01	<0.01	<0.01	<0.01	<0.01	<0.01	<0.01	<0.01	<0.01	<0.01	
SHOSAN0523 -W010-Surface (A)	MAR02183.028	Saline Water	<0.01	<0.01	<0.01	<0.01	<0.01	<0.01	<0.01	<0.01	<0.01	<0.01	<0.01	<0.01	<0.01	<0.01	<0.01	<0.01	<0.01	<0.01	<0.01	<0.01	<0.01	<0.01	<0.01	<0.01	<0.01	<0.01	
SHOSAN0523 -W010-Middle (A)	MAR02183.029	Saline Water	<0.01	<0.01	<0.01	<0.01	<0.01	<0.01	<0.01	<0.01	<0.01	<0.01	<0.01	<0.01	<0.01	<0.01	<0.01	<0.01	<0.01	<0.01	<0.01	<0.01	<0.01	<0.01	<0.01	<0.01	<0.01	<0.01	
SHOSAN0523 -W010-Bottom (A)	MAR02183.030	Saline Water	<0.01	<0.01	<0.01	<0.01	<0.01	<0.01	<0.01	<0.01	<0.01	<0.01	<0.01	<0.01	<0.01	<0.01	<0.01	<0.01	<0.01	<0.01	<0.01	<0.01	<0.01	<0.01	<0.01	<0.01	<0.01	<0.01	

E.5 Certificate SVOC and VOC

Client Reference:	SOCOTEC Ref:	Matrix	Units	mg/l	mg/l	mg/l	mg/l	mg/l	mg/l	mg/l	mg/l	mg/l	µg/l	µg/l	µg/l	µg/l	µg/l	µg/l	µg/l	µg/l	µg/l	µg/l	µg/l		
			Method No	SVOCSW*	SVOCSW*	SVOCSW*	SVOCSW*	SVOCSW*	SVOCSW*	SVOCSW*	SVOCSW*	SVOCSW*	SVOCSW*	SVOCSW*	VOCHSAW*	VOCHSAW*	VOCHSAW*	VOCHSAW*	VOCHSAW*	VOCHSAW*	VOCHSAW*	VOCHSAW*	VOCHSAW*	VOCHSAW*	VOCHSAW*
			Limit of Detection	0.02	0.02	0.005	0.002	0.005	0.005	0.01	0.005	0.05	0.02	1	1	1	1	1	5	5	5	1	1	5	1
			Accreditation	N	N	N	N	N	N	N	N	N	N	N	N	N	N	N	N	N	N	N	N	N	N
			2,4-Dichloro-phenol	2-Chloro-phenol	4-Chloro-3-methylphenol	Biphenyl	bis(2-Ethylhexyl) phthalate	Butylbenzyl phthalate	C10-C13 Chloro alkanes	Hexachloro benzene	Pentachloro phenol	Phenol	1,1,1-Trichloro ethane	1,1,2-Trichloro ethane	1,2-Dichloro ethane	Benzene	Carbon Tetrachloride	Chloroform	Dichloro methane	Hexachloro butadiene	m and p-Xylene	o-Xylene	Tetrachloro ethene	Toluene	
SHOSAN05 23-W005-Surface (A)	MAR02183 .013	Saline Water	<0.020	<0.020	<0.005	<0.002	<0.005	<0.005	<0.01	<0.005	<0.050	<0.020	<1	<1	<1	<1	<1	<5	<5	<5	<1	<1	<5	<1	
SHOSAN05 23-W005-Middle (A)	MAR02183 .014	Saline Water	<0.020	<0.020	<0.005	<0.002	<0.005	<0.005	<0.01	<0.005	<0.050	<0.020	<1	<1	<1	<1	<1	<5	<5	<5	<1	<1	<5	<1	
SHOSAN05 23-W005-Bottom (A)	MAR02183 .015	Saline Water	<0.020	<0.020	<0.005	<0.002	<0.005	<0.005	<0.01	<0.005	<0.050	<0.020	<1	<1	<1	<1	<1	<5	<5	<5	<1	<1	<5	<1	
SHOSAN05 23-W006-Surface (A)	MAR02183 .016	Saline Water	<0.020	<0.020	<0.005	<0.002	<0.005	<0.005	<0.01	<0.005	<0.050	<0.020	<1	<1	<1	<1	<1	<5	<5	<5	<1	<1	<5	<1	
SHOSAN05 23-W006-Middle (A)	MAR02183 .017	Saline Water	<0.020	<0.020	<0.005	<0.002	<0.005	<0.005	<0.01	<0.005	<0.050	<0.020	<1	<1	<1	<1	<1	<5	<5	<5	<1	<1	<5	<1	
SHOSAN05 23-W006-Bottom (A)	MAR02183 .018	Saline Water	<0.020	<0.020	<0.005	<0.002	<0.005	<0.005	<0.01	<0.005	<0.050	<0.020	<1	<1	<1	<1	<1	<5	<5	<5	<1	<1	<5	<1	
SHOSAN05 23-W007-Surface (A)	MAR02183 .019	Saline Water	<0.020	<0.020	<0.005	<0.002	<0.005	<0.005	<0.01	<0.005	<0.050	<0.020	<1	<1	<1	<1	<1	<5	<5	<5	<1	<1	<5	<1	
SHOSAN05 23-W007-Middle (A)	MAR02183 .020	Saline Water	<0.020	<0.020	<0.005	<0.002	<0.005	<0.005	<0.01	<0.005	<0.050	<0.020	<1	<1	<1	<1	<1	<5	<5	<5	<1	<1	<5	<1	
SHOSAN05 23-W007-Bottom (A)	MAR02183 .021	Saline Water	<0.020	<0.020	<0.005	<0.002	<0.005	<0.005	<0.01	<0.005	<0.050	<0.020	<1	<1	<1	<1	<1	<5	<5	<5	<1	<1	<5	<1	
SHOSAN05 23-W008-Surface (A)	MAR02183 .022	Saline Water	<0.020	<0.020	<0.005	<0.002	<0.005	<0.005	<0.01	<0.005	<0.050	<0.020	<1	<1	<1	<1	<1	<5	<5	<5	<1	<1	<5	<1	
SHOSAN05 23-W008-Middle (A)	MAR02183 .023	Saline Water	<0.020	<0.020	<0.005	<0.002	<0.005	<0.005	<0.01	<0.005	<0.050	<0.020	<1	<1	<1	<1	<1	<5	<5	<5	<1	<1	<5	<1	
SHOSAN05 23-W008-Bottom (A)	MAR02183 .024	Saline Water	<0.020	<0.020	<0.005	<0.002	<0.005	<0.005	<0.01	<0.005	<0.050	<0.020	<1	<1	<1	<1	<1	<5	<5	<5	<1	<1	<5	<1	
SHOSAN05 23-W009-Surface (A)	MAR02183 .025	Saline Water	<0.020	<0.020	<0.005	<0.002	<0.005	<0.005	<0.01	<0.005	<0.050	<0.020	<1	<1	<1	<1	<1	<5	<5	<5	<1	<1	<5	<1	
SHOSAN05 23-W009-Middle (A)	MAR02183 .026	Saline Water	<0.020	<0.020	<0.005	<0.002	<0.005	<0.005	<0.01	<0.005	<0.050	<0.020	<1	<1	<1	<1	<1	<5	<5	<5	<1	<1	<5	<1	
SHOSAN05 23-W009-Bottom (A)	MAR02183 .027	Saline Water	<0.020	<0.020	<0.005	<0.002	<0.005	<0.005	<0.01	<0.005	<0.050	<0.020	<1	<1	<1	<1	<1	<5	<5	<5	<1	<1	<5	<1	
SHOSAN05 23-W010-Surface (A)	MAR02183 .028	Saline Water	<0.020	<0.020	<0.005	<0.002	<0.005	<0.005	<0.01	<0.005	<0.050	<0.020	<1	<1	<1	<1	<1	<5	<5	<5	<1	<1	<5	<1	
SHOSAN05 23-W010-Middle (A)	MAR02183 .029	Saline Water	<0.020	<0.020	<0.005	<0.002	<0.005	<0.005	<0.01	<0.005	<0.050	<0.020	<1	<1	<1	<1	<1	<5	<5	<5	<1	<1	<5	<1	
SHOSAN05 23-W010-Bottom (A)	MAR02183 .030	Saline Water	<0.020	<0.020	<0.005	<0.002	<0.005	<0.005	<0.01	<0.005	<0.050	<0.020	<1	<1	<1	<1	<1	<5	<5	<5	<1	<1	<5	<1	

E.6 Report notes and deviating sample

E.6.1 Report notes

Method Code	Sample ID	The following information should be taken into consideration when using the data contained within this report
ICPMSSEA (Dissolved)*	MAR02183.001-039	Analysis was conducted by an internal SOCOTEC laboratory.
ICPWATVAR (Dissolved)*	MAR02183.001-039	Analysis was conducted by an internal SOCOTEC laboratory.
KONENS*	MAR02183.001-039	Analysis was conducted by an internal SOCOTEC laboratory.
SFAPI*	MAR02183.001-039	Analysis was conducted by an internal SOCOTEC laboratory.
WSLM10*	MAR02183.001-039	Analysis was conducted by an internal SOCOTEC laboratory.
WSLM11*	MAR02183.001-039	Analysis was conducted by an internal SOCOTEC laboratory.
WSLM20*	MAR02183.001-039	Analysis was conducted by an internal SOCOTEC laboratory.
AHBLCMS*	MAR02183.001-039	Analysis was conducted by an internal SOCOTEC laboratory.
OGSNMS*	MAR02183.001-039	Analysis was conducted by an internal SOCOTEC laboratory.
PAHMSW*	MAR02183.001-039	Analysis was conducted by an internal SOCOTEC laboratory.
PCBECD*	MAR02183.001-039	Analysis was conducted by an internal SOCOTEC laboratory.
PESTSW-OCP*	MAR02183.001-039	Analysis was conducted by an internal SOCOTEC laboratory.
PESTSW-OPP*	MAR02183.001-039	Analysis was conducted by an internal SOCOTEC laboratory.
SVOCSW*	MAR02183.001-039	Analysis was conducted by an internal SOCOTEC laboratory.
VOCHSAW*	MAR02183.001-039	Analysis was conducted by an internal SOCOTEC laboratory.
SUB_01*	MAR02183.001-039	Analysis was conducted by an approved subcontract laboratory.
IHM	MAR02183.001-039	Analysis was conducted by an internal SOCOTEC laboratory.

E.6.2 Deviating sample statement

Deviation Code	Deviation Definition	Sample ID	Deviation Details. The following information should be taken into consideration when using the data contained within this report
D1	Holding Time Exceeded	MAR02183.001-039	Samples were analysed outside of 24hr holding time for Free Chlorine (IHM). Samples should be considered deviating for Free Chlorine. This information should be taken into consideration when utilising the data.
D2	Sample Contaminated through Damaged Packaging	N/A	N/A
D3	Sample Contaminated through Sampling	N/A	N/A
D4	Inappropriate Container/Packaging	N/A	N/A
D5	Damaged in Transit	N/A	N/A
D6	Insufficient Quantity of Sample	N/A	N/A
D7	Inappropriate Headspace	N/A	N/A
D8	Retained at Incorrect Temperature	N/A	N/A
D9	Lack of Date and Time of Sampling	N/A	N/A
D10	Insufficient Sample Details	N/A	N/A
D11	Sample integrity compromised or not suitable for analysis	N/A	N/A

E.7 Method summaries

Method	Sample and Fraction Size	Method Summary
Metals	Unfiltered	Nitric Acid followed by ICP
Ammoniacal Nitrogen as N	Filtered	Direct analysis using discrete colorimetric analysis
Chromium (VI) as Cr	Filtered	Direct analysis using discrete colorimetric analysis
Nitrate as N	Filtered	Direct analysis using discrete colorimetric analysis
Nitrite as N	Filtered	Direct analysis using discrete colorimetric analysis
Orthophosphate as PO ₄	Filtered	Direct analysis using discrete colorimetric analysis. Calculation of Orthophosphate as PO ₄ from Phosphate as P.
Total Oxidised Nitrogen	Filtered	Direct analysis using discrete colorimetric analysis
Total Cyanide	Unfiltered	Segmented Flow Analysis
Total Suspended Solids	Unfiltered	Determination of Suspended Solids in waters by gravimetry
COD (Settled)	Unfiltered	Chromium Oxidation Digestions and Colorimetric
BOD (5 day)	Unfiltered	Luminescence DO Probe
Free Chlorine	Unfiltered	Samples were analysed by spectrophotometer following reaction with Hach chemistry test kits.
Acid Herbicides	Unfiltered	Solid phase extraction and GCMS
Organotins	Unfiltered	Derivatised Extraction and GCMS Detection
Polyaromatic Hydrocarbons (PAH)	Unfiltered	Solvent extraction followed by GC-MS analysis.
PCB	Unfiltered	Solvent extraction and GCECD
SVOC	Unfiltered	Solvent extraction followed by GC-MS analysis.
VOC	Unfiltered	Determination of Volatile Organics Compounds by Headspace GCMS

Annex F Water Profiles

F.1 Water sampling stations

F.1.1 Temperature, salinity, turbidity, pH and dissolved oxygen

Date	Time (HH:mm:ss)	Water station	Depth m	Dissolved oxygen mg/L	Salinity psu	Turbidity FNU	pH	Temperature °C
19/01/2024	14:18:50	W005	0.133	12.19	0.3	3270.63	7.26	5.775
19/01/2024	14:18:51	W005	0.133	12.19	0.3	2929.87	7.23	5.77
19/01/2024	14:18:52	W005	0.132	12.2	0.3	2199	7.09	5.761
19/01/2024	14:18:53	W005	0.133	12.21	0.3	1570.5	7.13	5.745
19/01/2024	14:18:54	W005	0.133	12.6	0.3	1058.63	7.79	5.746
19/01/2024	14:18:56	W005	0.145	10.02	34.13	31.36	7.9	5.865
19/01/2024	14:18:56	W005	0.145	10.02	34.13	31.36	7.9	5.865
19/01/2024	14:18:57	W005	1.121	10.01	34.08	13.2	7.91	5.932
19/01/2024	14:18:58	W005	1.469	9.98	34.02	12	7.91	5.991
19/01/2024	14:18:59	W005	1.761	9.96	33.96	11.12	7.92	6.058
19/01/2024	14:19:00	W005	1.944	9.93	33.9	10.41	7.92	6.117
19/01/2024	14:19:01	W005	2.18	9.91	33.84	9.64	7.92	6.183
19/01/2024	14:19:02	W005	2.401	9.89	33.78	8.87	7.93	6.245
19/01/2024	14:19:03	W005	2.586	9.86	33.72	8.23	7.93	6.316
19/01/2024	14:19:04	W005	3.619	9.84	33.65	7.53	7.93	6.381
19/01/2024	14:19:05	W005	4.098	9.82	33.59	6.88	7.93	6.46
19/01/2024	14:19:06	W005	4.546	9.8	33.52	6.32	7.93	6.536
19/01/2024	14:19:07	W005	4.727	9.78	33.47	5.67	7.93	6.595
19/01/2024	14:19:08	W005	4.959	9.76	33.47	4.01	7.93	6.601
19/01/2024	14:19:09	W005	5.27	9.75	33.47	3.88	7.93	6.606
19/01/2024	14:19:10	W005	6.39	9.74	33.48	3.94	7.93	6.611
19/01/2024	14:19:11	W005	6.819	9.72	33.48	4.02	7.93	6.616
19/01/2024	14:19:12	W005	7.271	9.7	33.49	4.08	7.93	6.622
19/01/2024	14:19:13	W005	7.45	9.68	33.51	4.13	7.93	6.63
19/01/2024	14:19:14	W005	7.685	9.67	33.52	4.24	7.93	6.636
19/01/2024	14:19:15	W005	7.915	9.66	33.53	4.33	7.93	6.644
19/01/2024	14:19:16	W005	8.792	9.64	33.55	4.42	7.93	6.655
19/01/2024	14:19:17	W005	9.259	9.63	33.56	4.49	7.93	6.663
19/01/2024	14:19:18	W005	9.846	9.62	33.57	4.56	7.94	6.67
19/01/2024	14:19:19	W005	10.161	9.62	33.58	4.65	7.94	6.678
19/01/2024	14:19:20	W005	10.312	9.61	33.6	4.75	7.94	6.684

Hampshire Water Transfer and Water Recycling Project
Environmental Statement – Appendix 9.10 Eastney Long Sea Outfall benthic ecology survey

Date	Time (HH:mm:ss)	Water station	Depth m	Dissolved oxygen mg/L	Salinity psu	Turbidity FNU	pH	Temperature °C
19/01/2024	14:19:21	W005	10.586	9.6	33.61	4.85	7.94	6.69
19/01/2024	14:19:22	W005	11.836	9.59	33.62	4.94	7.94	6.694
19/01/2024	14:19:23	W005	12.494	9.59	33.64	5.01	7.94	6.699
19/01/2024	14:19:24	W005	12.787	9.58	33.65	5.09	7.94	6.703
19/01/2024	14:19:25	W005	13.173	9.58	33.66	5.2	7.94	6.706
19/01/2024	14:19:26	W005	13.293	9.57	33.67	5.34	7.94	6.709
19/01/2024	14:19:27	W005	14.597	9.57	33.68	5.46	7.94	6.713
19/01/2024	14:19:28	W005	14.871	9.56	33.69	5.52	7.94	6.717
19/01/2024	14:19:29	W005	15.612	9.56	33.7	5.61	7.94	6.72
19/01/2024	14:19:30	W005	15.818	9.55	33.71	5.73	7.94	6.724
19/01/2024	14:19:31	W005	16.834	9.55	33.72	5.83	7.94	6.728
19/01/2024	14:19:32	W005	17.547	9.54	33.73	5.95	7.94	6.733
19/01/2024	14:19:33	W005	18.226	9.54	33.74	6.05	7.94	6.739
19/01/2024	14:19:34	W005	18.702	9.54	33.74	6.19	7.94	6.747
19/01/2024	14:19:35	W005	18.848	9.54	33.75	6.32	7.94	6.754
19/01/2024	14:19:36	W005	19.232	9.53	33.76	6.39	7.94	6.761
19/01/2024	14:19:37	W005	20.567	9.53	33.77	6.49	7.94	6.768
19/01/2024	14:19:38	W005	21.087	9.53	33.78	6.58	7.94	6.776
19/01/2024	14:19:39	W005	21.607	9.53	33.79	6.74	7.94	6.784
19/01/2024	14:19:40	W005	21.71	9.52	33.8	6.82	7.94	6.793
19/01/2024	14:19:41	W005	22.799	9.52	33.81	6.97	7.94	6.802
19/01/2024	14:19:42	W005	23.34	9.52	33.82	7.08	7.94	6.812
19/01/2024	14:19:43	W005	23.786	9.52	33.82	7.26	7.94	6.82
19/01/2024	14:19:44	W005	23.974	9.51	33.83	7.43	7.94	6.83
19/01/2024	14:19:45	W005	24.285	9.51	33.84	7.54	7.94	6.838
19/01/2024	14:19:46	W005	25.107	9.51	33.85	7.69	7.94	6.847
19/01/2024	14:19:47	W005	25.411	9.5	33.86	7.8	7.94	6.853
19/01/2024	14:19:48	W005	25.731	9.5	33.86	7.98	7.94	6.861
19/01/2024	14:19:49	W005	25.887	9.5	33.87	8.15	7.94	6.867
19/01/2024	14:19:50	W005	25.93	9.5	33.87	8.2	7.94	6.874
19/01/2024	14:19:51	W005	25.946	9.49	33.88	8.23	7.94	6.879
19/01/2024	14:19:52	W005	25.98	9.49	33.88	8.35	7.94	6.885
19/01/2024	14:19:53	W005	26.021	9.49	33.89	8.54	7.94	6.889
19/01/2024	14:19:54	W005	26.064	9.49	33.89	8.71	7.94	6.892
19/01/2024	14:19:55	W005	26.131	9.48	33.89	8.8	7.94	6.895
19/01/2024	14:19:56	W005	26.85	9.48	33.9	8.99	7.94	6.897

Hampshire Water Transfer and Water Recycling Project
Environmental Statement – Appendix 9.10 Eastney Long Sea Outfall benthic ecology survey

Date	Time (HH:mm:ss)	Water station	Depth m	Dissolved oxygen mg/L	Salinity psu	Turbidity FNU	pH	Temperature °C
19/01/2024	14:19:57	W005	26.928	9.48	33.9	9.11	7.94	6.9
19/01/2024	14:19:58	W005	27.145	9.48	33.9	9.25	7.94	6.901
19/01/2024	14:19:59	W005	27.224	9.48	33.9	9.24	7.94	6.902
19/01/2024	14:20:00	W005	27.221	9.47	33.9	9.36	7.94	6.903
19/01/2024	14:20:01	W005	27.211	9.47	33.9	9.3	7.94	6.903
19/01/2024	14:20:02	W005	27.216	9.47	33.9	9.47	7.94	6.903
19/01/2024	14:20:03	W005	27.236	9.47	33.9	9.51	7.94	6.904
19/01/2024	14:20:04	W005	27.244	9.47	33.9	9.53	7.94	6.904
19/01/2024	14:20:05	W005	27.242	9.47	33.9	9.52	7.94	6.904
19/01/2024	14:20:06	W005	27.238	9.47	33.9	9.53	7.94	6.904
19/01/2024	14:20:07	W005	27.242	9.47	33.9	9.4	7.94	6.905
19/01/2024	14:20:08	W005	27.24	9.47	33.9	9.29	7.94	6.906
19/01/2024	14:20:09	W005	27.24	9.46	33.9	9.29	7.94	6.906
19/01/2024	14:20:10	W005	27.239	9.46	33.9	9.36	7.94	6.905
19/01/2024	14:20:11	W005	27.227	9.46	33.9	9.25	7.94	6.905
19/01/2024	14:20:12	W005	27.228	9.46	33.9	9.34	7.94	6.905
19/01/2024	14:20:14	W005	27.224	9.46	33.9	9.24	7.94	6.905
19/01/2024	14:20:15	W005	27.212	9.46	33.9	9.2	7.94	6.904
19/01/2024	14:20:16	W005	27.203	9.46	33.9	9.19	7.94	6.904
19/01/2024	14:20:17	W005	27.196	9.46	33.9	9.19	7.94	6.904
19/01/2024	14:20:18	W005	27.193	9.46	33.9	9.02	7.94	6.904
19/01/2024	14:20:19	W005	27.202	9.46	33.9	8.94	7.94	6.903
19/01/2024	14:20:20	W005	27.211	9.46	33.9	8.86	7.94	6.903
19/01/2024	14:20:21	W005	27.221	9.46	33.9	8.99	7.94	6.902
19/01/2024	14:20:22	W005	27.223	9.46	33.9	9.04	7.94	6.901
19/01/2024	14:20:23	W005	27.227	9.46	33.9	9.05	7.94	6.901
19/01/2024	14:20:24	W005	27.228	9.46	33.9	9.08	7.94	6.9
19/01/2024	14:20:25	W005	27.227	9.46	33.9	9	7.94	6.9
19/01/2024	14:20:26	W005	27.223	9.46	33.9	8.9	7.94	6.9
19/01/2024	14:20:27	W005	27.217	9.46	33.9	8.89	7.94	6.899
19/01/2024	14:20:28	W005	27.209	9.46	33.9	8.87	7.94	6.899
19/01/2024	14:20:29	W005	27.198	9.46	33.9	8.86	7.94	6.899
19/01/2024	14:20:30	W005	27.185	9.46	33.9	8.92	7.94	6.899
19/01/2024	14:20:31	W005	27.171	9.46	33.9	8.91	7.94	6.899
19/01/2024	14:20:32	W005	25.711	9.46	33.9	8.95	7.94	6.9
19/01/2024	14:20:33	W005	25.292	9.46	33.9	9.05	7.94	6.9

Hampshire Water Transfer and Water Recycling Project
Environmental Statement – Appendix 9.10 Eastney Long Sea Outfall benthic ecology survey

Date	Time (HH:mm:ss)	Water station	Depth m	Dissolved oxygen mg/L	Salinity psu	Turbidity FNU	pH	Temperature °C
19/01/2024	14:20:34	W005	24.96	9.46	33.9	9.13	7.94	6.901
19/01/2024	14:20:35	W005	24.872	9.46	33.9	9.15	7.94	6.901
19/01/2024	14:20:36	W005	24.676	9.46	33.9	9.16	7.94	6.901
19/01/2024	14:20:37	W005	24.556	9.46	33.9	9.22	7.94	6.901
19/01/2024	14:20:38	W005	24.437	9.46	33.9	9.28	7.94	6.901
19/01/2024	14:20:39	W005	24.301	9.46	33.9	9.27	7.94	6.901
19/01/2024	14:20:40	W005	23.057	9.46	33.9	9.27	7.94	6.901
19/01/2024	14:20:41	W005	22.803	9.46	33.9	9.26	7.94	6.9
19/01/2024	14:20:42	W005	22.439	9.46	33.9	9.17	7.94	6.898
19/01/2024	14:20:43	W005	22.349	9.46	33.9	9.07	7.94	6.896
19/01/2024	14:20:44	W005	22.124	9.46	33.89	8.95	7.94	6.893
19/01/2024	14:20:45	W005	21.899	9.46	33.89	8.8	7.94	6.89
19/01/2024	14:20:46	W005	21.681	9.46	33.89	8.66	7.94	6.887
19/01/2024	14:20:47	W005	20.614	9.46	33.89	8.6	7.94	6.883
19/01/2024	14:20:48	W005	20.285	9.46	33.88	8.39	7.94	6.879
19/01/2024	14:20:49	W005	20.007	9.46	33.88	8.37	7.94	6.876
19/01/2024	14:20:50	W005	19.88	9.46	33.88	8.28	7.94	6.872
19/01/2024	14:20:51	W005	19.669	9.46	33.87	8.12	7.94	6.868
19/01/2024	14:20:52	W005	19.477	9.46	33.87	7.98	7.94	6.863
19/01/2024	14:20:53	W005	18.617	9.46	33.86	7.87	7.94	6.858
19/01/2024	14:20:54	W005	18.261	9.46	33.86	7.68	7.94	6.853
19/01/2024	14:20:55	W005	17.959	9.47	33.86	7.63	7.94	6.849
19/01/2024	14:20:56	W005	17.948	9.47	33.85	7.53	7.94	6.846
19/01/2024	14:20:57	W005	17.713	9.47	33.85	7.48	7.94	6.842
19/01/2024	14:20:58	W005	17.517	9.47	33.85	7.42	7.94	6.837
19/01/2024	14:20:59	W005	16.746	9.47	33.84	7.37	7.94	6.83
19/01/2024	14:21:00	W005	16.412	9.47	33.84	7.29	7.94	6.826
19/01/2024	14:21:01	W005	16.101	9.47	33.83	7.26	7.94	6.821
19/01/2024	14:21:02	W005	15.963	9.47	33.83	7.21	7.94	6.816
19/01/2024	14:21:03	W005	15.805	9.47	33.82	7.08	7.94	6.812
19/01/2024	14:21:04	W005	15.588	9.48	33.82	6.97	7.94	6.807
19/01/2024	14:21:05	W005	15.417	9.48	33.81	6.94	7.94	6.803
19/01/2024	14:21:06	W005	15.267	9.48	33.81	6.83	7.94	6.798
19/01/2024	14:21:07	W005	14.335	9.48	33.8	6.76	7.94	6.794
19/01/2024	14:21:08	W005	13.885	9.48	33.8	6.69	7.94	6.789
19/01/2024	14:21:09	W005	13.672	9.48	33.79	6.58	7.94	6.785

Hampshire Water Transfer and Water Recycling Project
Environmental Statement – Appendix 9.10 Eastney Long Sea Outfall benthic ecology survey

Date	Time (HH:mm:ss)	Water station	Depth m	Dissolved oxygen mg/L	Salinity psu	Turbidity FNU	pH	Temperature °C
19/01/2024	14:21:10	W005	13.596	9.48	33.79	6.51	7.94	6.78
19/01/2024	14:21:11	W005	13.476	9.48	33.78	6.45	7.94	6.776
19/01/2024	14:21:12	W005	13.357	9.48	33.78	6.41	7.94	6.772
19/01/2024	14:21:13	W005	13.258	9.49	33.77	6.41	7.94	6.769
19/01/2024	14:21:14	W005	12.473	9.48	33.77	6.34	7.94	6.764
19/01/2024	14:21:15	W005	12.393	9.49	33.76	6.32	7.94	6.761
19/01/2024	14:21:16	W005	12.19	9.49	33.76	6.27	7.94	6.757
19/01/2024	14:21:17	W005	11.989	9.49	33.75	6.19	7.94	6.754
19/01/2024	14:21:18	W005	11.943	9.49	33.75	6.14	7.94	6.75
19/01/2024	14:21:19	W005	11.773	9.49	33.75	6.08	7.94	6.747
19/01/2024	14:21:20	W005	11.633	9.49	33.74	6.09	7.94	6.745
19/01/2024	14:21:21	W005	11.535	9.49	33.74	6.05	7.94	6.743
19/01/2024	14:21:22	W005	11.41	9.49	33.74	6.01	7.94	6.741
19/01/2024	14:21:23	W005	11.327	9.49	33.74	5.97	7.94	6.739
19/01/2024	14:21:24	W005	11.249	9.49	33.73	5.99	7.94	6.737
19/01/2024	14:21:25	W005	11.189	9.5	33.73	5.96	7.94	6.736
19/01/2024	14:21:26	W005	11.128	9.5	33.73	5.9	7.94	6.734
19/01/2024	14:21:27	W005	10.271	9.5	33.73	5.83	7.94	6.734
19/01/2024	14:21:28	W005	10.105	9.5	33.73	5.79	7.94	6.733
19/01/2024	14:21:29	W005	9.906	9.5	33.73	5.76	7.94	6.732
19/01/2024	14:21:30	W005	9.841	9.5	33.72	5.72	7.94	6.731
19/01/2024	14:21:31	W005	9.708	9.5	33.72	5.71	7.94	6.73
19/01/2024	14:21:32	W005	9.606	9.5	33.72	5.71	7.94	6.729
19/01/2024	14:21:33	W005	9.52	9.5	33.72	5.71	7.94	6.728
19/01/2024	14:21:34	W005	9.441	9.5	33.72	5.69	7.94	6.727
19/01/2024	14:21:35	W005	9.331	9.5	33.71	5.65	7.94	6.726
19/01/2024	14:21:36	W005	9.233	9.5	33.71	5.61	7.94	6.724
19/01/2024	14:21:37	W005	8.274	9.5	33.71	5.56	7.94	6.723
19/01/2024	14:21:38	W005	7.991	9.5	33.71	5.5	7.94	6.721
19/01/2024	14:21:39	W005	7.595	9.5	33.71	5.43	7.94	6.72
19/01/2024	14:21:40	W005	7.431	9.5	33.7	5.43	7.94	6.719
19/01/2024	14:21:41	W005	7.233	9.5	33.7	5.4	7.94	6.717
19/01/2024	14:21:42	W005	7.036	9.5	33.7	5.35	7.94	6.716
19/01/2024	14:21:43	W005	5.992	9.5	33.69	5.27	7.94	6.714
19/01/2024	14:21:44	W005	5.588	9.51	33.69	5.2	7.94	6.712
19/01/2024	14:21:45	W005	5.156	9.51	33.68	5.13	7.94	6.71

Hampshire Water Transfer and Water Recycling Project
Environmental Statement – Appendix 9.10 Eastney Long Sea Outfall benthic ecology survey

Date	Time (HH:mm:ss)	Water station	Depth m	Dissolved oxygen mg/L	Salinity psu	Turbidity FNU	pH	Temperature °C
19/01/2024	14:21:46	W005	4.883	9.51	33.67	5.05	7.94	6.706
19/01/2024	14:21:47	W005	4.69	9.51	33.66	4.98	7.94	6.702
19/01/2024	14:21:48	W005	4.401	9.51	33.65	4.93	7.94	6.698
19/01/2024	14:21:49	W005	3.411	9.51	33.64	4.8	7.94	6.693
19/01/2024	14:21:50	W005	3.048	9.51	33.63	4.72	7.94	6.684
19/01/2024	14:21:51	W005	2.671	9.51	33.61	4.64	7.94	6.677
19/01/2024	14:21:52	W005	2.452	9.51	33.6	4.52	7.94	6.668
19/01/2024	14:21:53	W005	2.309	9.51	33.58	4.41	7.94	6.661
19/01/2024	14:21:54	W005	2.105	9.52	33.56	4.27	7.94	6.652
19/01/2024	14:21:55	W005	1.895	9.52	33.54	4.14	7.94	6.644
19/01/2024	14:21:56	W005	0.972	9.52	33.52	4	7.94	6.635
19/01/2024	14:21:57	W005	0.511	9.52	33.5	3.87	7.94	6.628
19/01/2024	14:21:58	W005	0.121	9.53	33.49	3.77	7.94	6.62
19/01/2024	14:21:59	W005	0.193	9.53	33.05	3.68	7.94	6.615
19/01/2024	14:22:00	W005	0.142	9.56	1.56	3.89	7.94	6.611
19/01/2024	14:22:01	W005	0.129	11.76	0.77	5.51	7.93	6.607
19/01/2024	14:22:02	W005	0.127	11.82	0.79	5.99	7.93	6.602
16/02/2024	15:46:46	W006	0.096	11.6	0.23	26.59	7.9	9.064
16/02/2024	15:46:47	W006	0.096	11.6	0.23	26.59	7.9	9.064
16/02/2024	15:46:48	W006	0.095	11.6	0.23	6.51	7.9	9.062
16/02/2024	15:46:49	W006	0.096	11.6	0.23	20.23	7.9	9.06
16/02/2024	15:46:50	W006	0.096	11.6	0.23	15.9	7.9	9.058
16/02/2024	15:46:51	W006	0.097	11.6	0.23	9.65	7.9	9.057
16/02/2024	15:46:52	W006	0.097	11.61	0.23	16.29	7.9	9.055
16/02/2024	15:46:53	W006	0.098	11.61	0.23	38.54	7.89	9.051
16/02/2024	15:46:54	W006	0.098	11.61	0.23	34	7.89	9.049
16/02/2024	15:46:55	W006	0.098	11.61	0.23	231.45	7.89	9.046
16/02/2024	15:46:56	W006	0.097	11.61	0.22	19.11	7.88	9.043
16/02/2024	15:46:57	W006	0.098	11.62	0.22	75.93	7.74	9.04
16/02/2024	15:46:58	W006	0.099	11.62	0.22	13.21	7.73	9.038
16/02/2024	15:46:59	W006	0.098	11.62	0.22	55.7	7.67	9.035
16/02/2024	15:47:00	W006	0.098	11.62	0.22	68.56	7.67	9.032
16/02/2024	15:47:01	W006	0.099	11.62	0.22	782.95	7.66	9.029
16/02/2024	15:47:02	W006	0.099	11.63	0.22	1282.95	7.66	9.027
16/02/2024	15:47:03	W006	0.099	11.63	0.22	654.8	7.65	9.025
16/02/2024	15:47:04	W006	0.098	11.63	0.21	1603.6	7.66	9.023

Hampshire Water Transfer and Water Recycling Project
Environmental Statement – Appendix 9.10 Eastney Long Sea Outfall benthic ecology survey

Date	Time (HH:mm:ss)	Water station	Depth m	Dissolved oxygen mg/L	Salinity psu	Turbidity FNU	pH	Temperature °C
16/02/2024	15:47:05	W006	0.099	11.63	0.21	3145.33	7.66	9.021
16/02/2024	15:47:06	W006	0.099	11.63	0.21	9593.79	7.66	9.019
16/02/2024	15:47:07	W006	0.099	11.64	0.21	16.76	7.65	9.017
16/02/2024	15:47:08	W006	0.099	11.64	0.21	7006.22	7.65	9.015
16/02/2024	15:47:09	W006	0.099	11.64	0.21	89.45	7.65	9.013
16/02/2024	15:47:10	W006	0.099	11.64	0.21	16020.11	7.65	9.011
16/02/2024	15:47:11	W006	0.099	11.64	0.2	1595.79	7.64	9.008
16/02/2024	15:47:12	W006	0.099	11.64	0.2	3362.14	7.64	9.006
16/02/2024	15:47:13	W006	0.099	11.64	0.2	3847.27	7.63	9.004
16/02/2024	15:47:14	W006	0.099	11.64	0.2	49.79	7.63	9.001
16/02/2024	15:47:15	W006	0.099	11.65	0.2	40.86	7.63	8.999
16/02/2024	15:47:16	W006	0.099	11.65	0.2	50.99	7.63	8.997
16/02/2024	15:47:17	W006	0.099	11.65	0.2	68.16	7.53	8.994
16/02/2024	15:47:18	W006	0.099	11.65	0.2	19.48	7.55	8.991
16/02/2024	15:47:19	W006	0.099	11.65	0.2	145.32	7.54	8.988
16/02/2024	15:47:20	W006	0.099	11.66	0.2	15530.69	7.55	8.984
16/02/2024	15:47:21	W006	0.099	11.66	0.2	295.15	7.56	8.981
16/02/2024	15:47:22	W006	0.099	11.66	0.19	13351.91	7.55	8.978
16/02/2024	15:47:23	W006	0.099	11.66	0.19	7736.08	7.54	8.975
16/02/2024	15:47:24	W006	0.099	11.66	0.19	751.53	7.53	8.973
16/02/2024	15:47:25	W006	0.099	11.66	0.19	135.19	7.52	8.971
16/02/2024	15:47:26	W006	0.099	11.67	0.19	15959.13	7.52	8.97
16/02/2024	15:47:27	W006	0.099	11.67	0.19	7126.79	7.52	8.968
16/02/2024	15:47:28	W006	0.099	11.67	0.19	1398.52	7.52	8.967
16/02/2024	15:47:29	W006	0.105	11.68	0.19	5.52	7.9	8.975
16/02/2024	15:47:30	W006	1.236	11.68	32.63	5.2	7.91	8.995
16/02/2024	15:47:31	W006	1.712	9.48	32.62	5.38	7.92	9.013
16/02/2024	15:47:32	W006	2.176	9.48	32.61	5.22	7.92	9.034
16/02/2024	15:47:33	W006	2.327	9.48	32.59	5.26	7.92	9.052
16/02/2024	15:47:34	W006	2.772	9.48	32.58	5.2	7.92	9.072
16/02/2024	15:47:35	W006	4.282	9.48	32.58	5.21	7.92	9.092
16/02/2024	15:47:36	W006	4.943	9.47	32.57	5.24	7.92	9.11
16/02/2024	15:47:37	W006	5.493	9.47	32.57	5.22	7.92	9.13
16/02/2024	15:47:38	W006	5.676	9.46	32.56	5.28	7.92	9.147
16/02/2024	15:47:39	W006	6.021	9.46	32.56	5.33	7.92	9.165
16/02/2024	15:47:40	W006	7.114	9.45	32.56	5.34	7.92	9.18

Hampshire Water Transfer and Water Recycling Project
Environmental Statement – Appendix 9.10 Eastney Long Sea Outfall benthic ecology survey

Date	Time (HH:mm:ss)	Water station	Depth m	Dissolved oxygen mg/L	Salinity psu	Turbidity FNU	pH	Temperature °C
16/02/2024	15:47:41	W006	7.636	9.44	32.57	5.36	7.92	9.197
16/02/2024	15:47:42	W006	8.151	9.43	32.58	5.42	7.92	9.199
16/02/2024	15:47:43	W006	8.516	9.41	32.6	5.45	7.92	9.196
16/02/2024	15:47:44	W006	8.871	9.4	32.62	5.47	7.92	9.193
16/02/2024	15:47:45	W006	10.053	9.39	32.63	5.49	7.92	9.189
16/02/2024	15:47:46	W006	10.778	9.38	32.65	5.53	7.92	9.186
16/02/2024	15:47:47	W006	11.608	9.37	32.68	5.57	7.92	9.182
16/02/2024	15:47:48	W006	12.325	9.37	32.71	5.61	7.92	9.178
16/02/2024	15:47:49	W006	13.579	9.36	32.75	5.67	7.92	9.172
16/02/2024	15:47:50	W006	14.414	9.35	32.8	5.73	7.92	9.165
16/02/2024	15:47:51	W006	15.029	9.34	32.84	5.82	7.92	9.154
16/02/2024	15:47:52	W006	15.834	9.33	32.9	5.97	7.92	9.143
16/02/2024	15:47:53	W006	16.955	9.33	32.95	6.15	7.92	9.133
16/02/2024	15:47:54	W006	17.792	9.32	33	6.43	7.92	9.123
16/02/2024	15:47:55	W006	18.686	9.32	33.05	6.84	7.92	9.11
16/02/2024	15:47:56	W006	19.428	9.31	33.1	7.25	7.92	9.099
16/02/2024	15:47:57	W006	19.645	9.31	33.15	7.8	7.92	9.086
16/02/2024	15:47:58	W006	21.371	9.3	33.19	8.32	7.92	9.075
16/02/2024	15:47:59	W006	22.08	9.3	33.24	8.96	7.92	9.063
16/02/2024	15:48:00	W006	22.565	9.29	33.29	9.73	7.92	9.05
16/02/2024	15:48:01	W006	22.535	9.29	33.33	15.51	7.92	9.04
16/02/2024	15:48:02	W006	21.027	9.29	33.36	17.01	7.92	9.03
16/02/2024	15:48:03	W006	20.025	9.29	33.38	14.06	7.92	9.025
16/02/2024	15:48:04	W006	18.865	9.29	33.39	12.78	7.92	9.02
16/02/2024	15:48:05	W006	17.621	9.29	33.4	12.51	7.92	9.018
16/02/2024	15:48:06	W006	16.372	9.29	33.41	12.05	7.92	9.016
16/02/2024	15:48:07	W006	15.064	9.29	33.41	11.73	7.92	9.016
16/02/2024	15:48:08	W006	14.096	9.29	33.41	10.85	7.92	9.016
16/02/2024	15:48:09	W006	13.176	9.29	33.41	9.99	7.92	9.018
16/02/2024	15:48:10	W006	11.959	9.29	33.4	9.38	7.92	9.021
16/02/2024	15:48:11	W006	10.832	9.29	33.39	8.88	7.92	9.026
16/02/2024	15:48:12	W006	9.858	9.29	33.36	8.5	7.92	9.033
16/02/2024	15:48:13	W006	9.023	9.3	33.33	8.17	7.92	9.042
16/02/2024	15:48:14	W006	7.902	9.3	33.29	7.92	7.92	9.054
16/02/2024	15:48:15	W006	7.09	9.31	33.23	7.72	7.92	9.066
16/02/2024	15:48:16	W006	6.144	9.31	33.19	7.54	7.92	9.08

Hampshire Water Transfer and Water Recycling Project
Environmental Statement – Appendix 9.10 Eastney Long Sea Outfall benthic ecology survey

Date	Time (HH:mm:ss)	Water station	Depth m	Dissolved oxygen mg/L	Salinity psu	Turbidity FNU	pH	Temperature °C
16/02/2024	15:48:17	W006	5.339	9.31	33.13	7.4	7.9 2	9.092
16/02/2024	15:48:18	W006	5.087	9.32	33.07	7.27	7.9 2	9.105
16/02/2024	15:48:19	W006	3.811	9.32	33.02	7.03	7.9 2	9.117
16/02/2024	15:48:20	W006	2.933	9.32	32.97	6.59	7.9 2	9.132
16/02/2024	15:48:21	W006	2.274	9.32	32.9	6.16	7.9 2	9.145
16/02/2024	15:48:22	W006	1.949	9.33	32.84	5.85	7.9 2	9.159
16/02/2024	15:48:23	W006	1.594	9.33	32.77	5.69	7.9 2	9.173
16/02/2024	15:48:24	W006	0.513	9.33	32.71	5.59	7.9 1	9.183
16/02/2024	15:48:25	W006	0.106	9.33	32.67	5.5	7.9 1	9.193
16/02/2024	15:48:26	W006	0.103	9.33	32.64	7.59	7.9 1	9.199
16/02/2024	15:48:27	W006	0.108	9.33	0.92	12.25	7.9 1	9.203
16/02/2024	15:48:28	W006	0.106	11.44	0.52	12.71	7.9 1	9.203
19/01/2024	14:48:55	W007	0.13	12.52	0.13	27.65	6.8 6	5.858
19/01/2024	14:48:56	W007	0.13	12.52	0.13	27.4	6.8 7	5.85
19/01/2024	14:48:57	W007	0.131	12.96	0.13	26.92	6.8 8	5.844
19/01/2024	14:48:58	W007	0.134	12.9	0.13	5.51	7.9 7	5.873
19/01/2024	14:48:59	W007	0.137	10.26	34.12	4.42	8	5.953
19/01/2024	14:49:00	W007	0.148	10.23	34.06	3.38	8	6.006
19/01/2024	14:49:01	W007	1.045	10.2	34.01	3.6	8	6.07
19/01/2024	14:49:02	W007	1.277	10.17	33.95	3.37	8	6.127
19/01/2024	14:49:03	W007	1.566	10.15	33.9	3.46	7.9 9	6.191
19/01/2024	14:49:04	W007	1.744	10.12	33.84	3.49	7.9 9	6.247
19/01/2024	14:49:05	W007	1.897	10.09	33.8	3.59	7.9 9	6.308
19/01/2024	14:49:06	W007	2.249	10.07	33.75	3.66	7.9 9	6.364
19/01/2024	14:49:07	W007	3.331	10.04	33.71	3.7	7.9 9	6.43
19/01/2024	14:49:08	W007	3.715	10.02	33.66	3.76	7.9 9	6.489
19/01/2024	14:49:09	W007	4.17	9.99	33.6	3.84	7.9 9	6.559
19/01/2024	14:49:10	W007	4.337	9.97	33.57	3.96	7.9 9	6.612
19/01/2024	14:49:11	W007	4.47	9.95	33.57	4.04	7.9 9	6.623
19/01/2024	14:49:12	W007	4.648	9.93	33.58	4.07	7.9 9	6.634
19/01/2024	14:49:13	W007	4.839	9.92	33.58	4.11	7.9 9	6.643
19/01/2024	14:49:14	W007	5.934	9.89	33.59	4.19	7.9 8	6.653
19/01/2024	14:49:15	W007	6.297	9.87	33.6	4.24	7.9 8	6.663
19/01/2024	14:49:16	W007	6.671	9.85	33.62	4.34	7.9 8	6.673
19/01/2024	14:49:17	W007	6.746	9.83	33.63	4.46	7.9 8	6.682
19/01/2024	14:49:18	W007	6.996	9.81	33.64	4.52	7.9 8	6.692

Hampshire Water Transfer and Water Recycling Project
Environmental Statement – Appendix 9.10 Eastney Long Sea Outfall benthic ecology survey

Date	Time (HH:mm:ss)	Water station	Depth m	Dissolved oxygen mg/L	Salinity psu	Turbidity FNU	pH	Temperature °C
19/01/2024	14:49:19	W007	7.269	9.79	33.66	4.62	7.98	6.701
19/01/2024	14:49:20	W007	8.207	9.77	33.67	4.7	7.98	6.709
19/01/2024	14:49:21	W007	8.509	9.76	33.68	4.8	7.98	6.717
19/01/2024	14:49:22	W007	8.828	9.74	33.69	4.89	7.98	6.725
19/01/2024	14:49:23	W007	9.148	9.73	33.7	4.96	7.98	6.731
19/01/2024	14:49:24	W007	9.259	9.72	33.71	5.02	7.98	6.737
19/01/2024	14:49:25	W007	9.448	9.71	33.72	5.08	7.98	6.741
19/01/2024	14:49:26	W007	9.666	9.7	33.72	5.1	7.98	6.747
19/01/2024	14:49:27	W007	9.877	9.69	33.73	5.2	7.98	6.751
19/01/2024	14:49:28	W007	10.831	9.68	33.74	5.28	7.98	6.755
19/01/2024	14:49:29	W007	11.162	9.67	33.74	5.31	7.98	6.759
19/01/2024	14:49:30	W007	11.446	9.66	33.75	5.35	7.98	6.763
19/01/2024	14:49:31	W007	11.646	9.65	33.75	5.41	7.98	6.766
19/01/2024	14:49:32	W007	11.882	9.65	33.76	5.53	7.97	6.769
19/01/2024	14:49:33	W007	12.103	9.64	33.76	5.64	7.97	6.773
19/01/2024	14:49:34	W007	12.283	9.64	33.77	5.74	7.97	6.777
19/01/2024	14:49:35	W007	12.443	9.63	33.77	5.87	7.97	6.781
19/01/2024	14:49:36	W007	13.746	9.63	33.78	6.02	7.97	6.785
19/01/2024	14:49:37	W007	14.232	9.62	33.78	6.12	7.97	6.789
19/01/2024	14:49:38	W007	14.755	9.62	33.78	6.29	7.97	6.792
19/01/2024	14:49:39	W007	14.926	9.61	33.79	6.34	7.97	6.797
19/01/2024	14:49:40	W007	15.229	9.61	33.79	6.5	7.97	6.801
19/01/2024	14:49:41	W007	16.281	9.6	33.8	6.62	7.97	6.805
19/01/2024	14:49:42	W007	16.723	9.6	33.8	6.74	7.97	6.809
19/01/2024	14:49:43	W007	17.041	9.59	33.81	6.89	7.97	6.814
19/01/2024	14:49:44	W007	17.33	9.59	33.81	7.01	7.97	6.817
19/01/2024	14:49:45	W007	17.372	9.59	33.81	7.1	7.97	6.82
19/01/2024	14:49:46	W007	17.448	9.58	33.82	7.13	7.97	6.822
19/01/2024	14:49:47	W007	17.474	9.58	33.82	7.18	7.97	6.823
19/01/2024	14:49:48	W007	17.488	9.57	33.82	7.3	7.97	6.824
19/01/2024	14:49:49	W007	17.531	9.57	33.82	7.34	7.97	6.826
19/01/2024	14:49:50	W007	17.571	9.57	33.83	7.22	7.97	6.826
19/01/2024	14:49:51	W007	17.605	9.56	33.83	7.18	7.97	6.827
19/01/2024	14:49:52	W007	17.648	9.56	33.83	7.17	7.97	6.827
19/01/2024	14:49:53	W007	17.681	9.56	33.83	7.17	7.97	6.827
19/01/2024	14:49:54	W007	17.715	9.56	33.83	7.18	7.97	6.827

Hampshire Water Transfer and Water Recycling Project
Environmental Statement – Appendix 9.10 Eastney Long Sea Outfall benthic ecology survey

Date	Time (HH:mm:ss)	Water station	Depth m	Dissolved oxygen mg/L	Salinity psu	Turbidity FNU	pH	Temperature °C
19/01/2024	14:49:55	W007	17.751	9.56	33.83	7.23	7.96	6.828
19/01/2024	14:49:56	W007	17.791	9.55	33.83	7.28	7.96	6.828
19/01/2024	14:49:57	W007	18.659	9.55	33.83	7.25	7.96	6.828
19/01/2024	14:49:58	W007	18.904	9.55	33.83	7.32	7.96	6.829
19/01/2024	14:49:59	W007	19.197	9.55	33.83	7.36	7.96	6.829
19/01/2024	14:50:00	W007	19.234	9.55	33.83	7.48	7.96	6.83
19/01/2024	14:50:01	W007	19.39	9.55	33.83	7.51	7.96	6.831
19/01/2024	14:50:02	W007	19.566	9.55	33.83	7.56	7.96	6.831
19/01/2024	14:50:03	W007	19.728	9.54	33.83	7.58	7.96	6.832
19/01/2024	14:50:04	W007	19.854	9.54	33.83	7.64	7.96	6.833
19/01/2024	14:50:05	W007	19.969	9.54	33.83	7.85	7.96	6.834
19/01/2024	14:50:06	W007	20.067	9.54	33.83	7.85	7.96	6.834
19/01/2024	14:50:07	W007	20.133	9.54	33.84	7.89	7.96	6.835
19/01/2024	14:50:08	W007	20.181	9.54	33.84	7.97	7.96	6.836
19/01/2024	14:50:09	W007	20.226	9.53	33.84	7.92	7.96	6.837
19/01/2024	14:50:10	W007	20.27	9.53	33.84	7.86	7.96	6.837
19/01/2024	14:50:11	W007	20.289	9.53	33.84	7.88	7.96	6.837
19/01/2024	14:50:12	W007	20.282	9.53	33.84	7.9	7.96	6.838
19/01/2024	14:50:13	W007	19.407	9.53	33.84	7.91	7.96	6.838
19/01/2024	14:50:14	W007	19.26	9.53	33.84	7.87	7.96	6.838
19/01/2024	14:50:15	W007	18.962	9.53	33.84	7.9	7.96	6.838
19/01/2024	14:50:16	W007	19.082	9.53	33.84	7.86	7.96	6.838
19/01/2024	14:50:17	W007	19.065	9.53	33.84	7.84	7.96	6.838
19/01/2024	14:50:18	W007	19.006	9.52	33.84	7.8	7.96	6.838
19/01/2024	14:50:19	W007	18.951	9.52	33.84	7.78	7.96	6.838
19/01/2024	14:50:20	W007	18.879	9.52	33.84	7.7	7.96	6.838
19/01/2024	14:50:21	W007	18.132	9.52	33.84	7.78	7.96	6.837
19/01/2024	14:50:22	W007	17.684	9.52	33.84	7.74	7.96	6.837
19/01/2024	14:50:23	W007	17.317	9.52	33.84	7.71	7.96	6.837
19/01/2024	14:50:24	W007	17.246	9.52	33.84	7.66	7.96	6.836
19/01/2024	14:50:25	W007	17.15	9.52	33.84	7.6	7.96	6.836
19/01/2024	14:50:26	W007	16.171	9.52	33.84	7.58	7.96	6.835
19/01/2024	14:50:27	W007	15.937	9.52	33.84	7.47	7.96	6.834
19/01/2024	14:50:28	W007	15.578	9.52	33.84	7.39	7.96	6.833
19/01/2024	14:50:29	W007	15.009	9.52	33.83	7.38	7.96	6.831
19/01/2024	14:50:30	W007	14.925	9.52	33.83	7.24	7.96	6.829

Hampshire Water Transfer and Water Recycling Project
Environmental Statement – Appendix 9.10 Eastney Long Sea Outfall benthic ecology survey

Date	Time (HH:mm:ss)	Water station	Depth m	Dissolved oxygen mg/L	Salinity psu	Turbidity FNU	pH	Temperature °C
19/01/2024	14:50:31	W007	14.727	9.52	33.83	7.14	7.96	6.825
19/01/2024	14:50:32	W007	14.535	9.52	33.82	7.08	7.96	6.822
19/01/2024	14:50:33	W007	14.445	9.52	33.82	6.96	7.96	6.819
19/01/2024	14:50:34	W007	13.383	9.52	33.82	6.87	7.96	6.816
19/01/2024	14:50:35	W007	13.234	9.52	33.81	6.76	7.96	6.813
19/01/2024	14:50:36	W007	12.909	9.52	33.81	6.66	7.96	6.81
19/01/2024	14:50:38	W007	12.686	9.52	33.81	6.55	7.96	6.806
19/01/2024	14:50:39	W007	12.465	9.52	33.8	6.5	7.95	6.803
19/01/2024	14:50:40	W007	12.23	9.52	33.8	6.47	7.95	6.802
19/01/2024	14:50:41	W007	11.425	9.52	33.8	6.39	7.95	6.801
19/01/2024	14:50:42	W007	10.862	9.52	33.8	6.3	7.95	6.798
19/01/2024	14:50:43	W007	10.373	9.52	33.8	6.22	7.95	6.795
19/01/2024	14:50:44	W007	10.288	9.52	33.79	6.14	7.95	6.794
19/01/2024	14:50:45	W007	10.101	9.53	33.79	6.06	7.95	6.793
19/01/2024	14:50:46	W007	9.877	9.53	33.79	6.05	7.95	6.792
19/01/2024	14:50:47	W007	8.961	9.53	33.79	6.04	7.95	6.791
19/01/2024	14:50:48	W007	8.603	9.53	33.79	6.01	7.95	6.79
19/01/2024	14:50:49	W007	8.612	9.53	33.79	5.96	7.95	6.789
19/01/2024	14:50:50	W007	8.293	9.53	33.79	5.97	7.95	6.788
19/01/2024	14:50:51	W007	8.199	9.53	33.78	5.95	7.95	6.787
19/01/2024	14:50:52	W007	8.192	9.53	33.78	5.93	7.95	6.786
19/01/2024	14:50:53	W007	8.188	9.53	33.78	5.9	7.95	6.783
19/01/2024	14:50:54	W007	8.209	9.53	33.78	5.86	7.95	6.781
19/01/2024	14:50:55	W007	8.195	9.53	33.77	5.83	7.95	6.78
19/01/2024	14:50:56	W007	8.176	9.53	33.77	5.87	7.95	6.78
19/01/2024	14:50:57	W007	8.169	9.53	33.77	5.89	7.95	6.779
19/01/2024	14:50:58	W007	8.129	9.53	33.77	5.9	7.95	6.779
19/01/2024	14:50:59	W007	8.074	9.53	33.77	5.9	7.95	6.779
19/01/2024	14:51:00	W007	6.895	9.53	33.77	5.91	7.95	6.778
19/01/2024	14:51:01	W007	6.624	9.53	33.77	5.88	7.95	6.777
19/01/2024	14:51:02	W007	6.178	9.53	33.77	5.84	7.95	6.776
19/01/2024	14:51:03	W007	5.846	9.53	33.77	5.83	7.95	6.774
19/01/2024	14:51:04	W007	5.644	9.53	33.76	5.81	7.95	6.773
19/01/2024	14:51:05	W007	5.511	9.53	33.76	5.73	7.95	6.77
19/01/2024	14:51:06	W007	4.521	9.53	33.75	5.66	7.95	6.766
19/01/2024	14:51:07	W007	4.185	9.53	33.74	5.58	7.95	6.76

Hampshire Water Transfer and Water Recycling Project
Environmental Statement – Appendix 9.10 Eastney Long Sea Outfall benthic ecology survey

Date	Time (HH:mm:ss)	Water station	Depth m	Dissolved oxygen mg/L	Salinity psu	Turbidity FNU	pH	Temperature °C
19/01/2024	14:51:08	W007	3.603	9.53	33.73	5.48	7.95	6.755
19/01/2024	14:51:09	W007	3.545	9.53	33.72	5.4	7.95	6.747
19/01/2024	14:51:10	W007	3.403	9.53	33.71	5.24	7.95	6.74
19/01/2024	14:51:11	W007	3.157	9.53	33.7	5.09	7.95	6.73
19/01/2024	14:51:12	W007	2.233	9.53	33.68	4.96	7.95	6.721
19/01/2024	14:51:13	W007	1.863	9.53	33.67	4.82	7.95	6.71
19/01/2024	14:51:14	W007	1.424	9.54	33.65	4.62	7.95	6.696
19/01/2024	14:51:15	W007	1.417	9.54	33.65	4.55	7.95	6.691
19/01/2024	14:51:16	W007	1.206	9.54	33.63	4.44	7.95	6.681
19/01/2024	14:51:17	W007	0.964	9.54	33.62	4.31	7.95	6.671
19/01/2024	14:51:18	W007	0.754	9.54	33.61	4.2	7.95	6.661
19/01/2024	14:51:19	W007	0.602	9.55	33.6	4.09	7.95	6.654
19/01/2024	14:51:20	W007	0.502	9.55	33.59	4.04	7.95	6.647
19/01/2024	14:51:21	W007	0.434	9.55	33.58	3.99	7.95	6.641
19/01/2024	14:51:22	W007	0.388	9.55	1.06	5.35	7.95	6.633
19/01/2024	15:11:05	W008	0.131	12.65	0.11	18.9	6.91	5.571
19/01/2024	15:11:06	W008	0.132	12.66	0.11	18.87	6.91	5.554
19/01/2024	15:11:07	W008	0.132	12.66	0.11	18.86	6.91	5.537
19/01/2024	15:11:08	W008	0.133	13.39	0.36	5.75	7.97	6.883
19/01/2024	15:11:09	W008	0.139	12.59	33.94	4.4	8	6.908
19/01/2024	15:11:10	W008	1.133	10.04	33.92	4.95	8.01	6.921
19/01/2024	15:11:11	W008	1.553	10.04	33.92	5.58	8.01	6.918
19/01/2024	15:11:12	W008	2.056	10.02	33.92	5.4	8.01	6.915
19/01/2024	15:11:13	W008	2.255	10	33.92	5.72	8.01	6.915
19/01/2024	15:11:14	W008	2.496	9.99	33.92	5.71	8	6.915
19/01/2024	15:11:15	W008	2.77	9.97	33.92	5.64	8	6.915
19/01/2024	15:11:16	W008	3.017	9.95	33.92	5.6	8	6.915
19/01/2024	15:11:17	W008	3.914	9.94	33.92	5.56	8	6.914
19/01/2024	15:11:18	W008	4.281	9.93	33.92	5.56	8	6.914
19/01/2024	15:11:19	W008	4.673	9.92	33.92	5.6	8	6.914
19/01/2024	15:11:20	W008	4.791	9.91	33.92	5.68	8	6.913
19/01/2024	15:11:21	W008	5.024	9.89	33.92	5.8	8	6.913
19/01/2024	15:11:22	W008	5.295	9.88	33.92	5.89	8	6.912
19/01/2024	15:11:23	W008	6.394	9.87	33.92	5.94	8	6.911
19/01/2024	15:11:24	W008	6.846	9.85	33.92	5.99	8	6.91
19/01/2024	15:11:25	W008	7.368	9.83	33.92	6.03	8	6.909

Hampshire Water Transfer and Water Recycling Project
Environmental Statement – Appendix 9.10 Eastney Long Sea Outfall benthic ecology survey

Date	Time (HH:mm:ss)	Water station	Depth m	Dissolved oxygen mg/L	Salinity psu	Turbidity FNU	pH	Temperature °C
19/01/2024	15:11:26	W008	7.573	9.81	33.92	6.12	8	6.908
19/01/2024	15:11:27	W008	7.819	9.8	33.92	6.19	7.99	6.907
19/01/2024	15:11:28	W008	8.069	9.78	33.92	6.3	7.99	6.906
19/01/2024	15:11:29	W008	8.268	9.76	33.92	6.39	7.99	6.905
19/01/2024	15:11:30	W008	9.333	9.75	33.92	6.55	7.99	6.904
19/01/2024	15:11:31	W008	9.805	9.73	33.91	6.62	7.99	6.903
19/01/2024	15:11:32	W008	10.252	9.72	33.91	6.75	7.99	6.902
19/01/2024	15:11:33	W008	10.441	9.7	33.91	6.87	7.99	6.902
19/01/2024	15:11:34	W008	10.72	9.7	33.91	6.95	7.99	6.901
19/01/2024	15:11:35	W008	11.737	9.68	33.92	6.89	7.99	6.901
19/01/2024	15:11:36	W008	12.257	9.67	33.92	6.9	7.99	6.901
19/01/2024	15:11:37	W008	12.775	9.67	33.92	6.94	7.99	6.901
19/01/2024	15:11:38	W008	13.291	9.66	33.92	6.96	7.99	6.901
19/01/2024	15:11:39	W008	13.465	9.65	33.92	6.99	7.98	6.901
19/01/2024	15:11:40	W008	14.652	9.64	33.92	7	7.98	6.901
19/01/2024	15:11:41	W008	15.11	9.64	33.92	7.02	7.98	6.901
19/01/2024	15:11:42	W008	15.595	9.63	33.92	6.97	7.98	6.901
19/01/2024	15:11:43	W008	15.802	9.62	33.92	6.97	7.98	6.901
19/01/2024	15:11:44	W008	16.107	9.62	33.92	7.02	7.98	6.901
19/01/2024	15:11:45	W008	17.29	9.61	33.92	7.03	7.98	6.901
19/01/2024	15:11:46	W008	17.734	9.61	33.92	7.05	7.98	6.901
19/01/2024	15:11:47	W008	18.168	9.6	33.92	7.06	7.98	6.901
19/01/2024	15:11:48	W008	18.496	9.6	33.92	7.08	7.98	6.901
19/01/2024	15:11:49	W008	18.784	9.59	33.92	7.1	7.98	6.901
19/01/2024	15:11:51	W008	19.958	9.59	33.92	7.12	7.98	6.901
19/01/2024	15:11:51	W008	20.057	9.59	33.92	7.12	7.98	6.901
19/01/2024	15:11:52	W008	20.15	9.58	33.92	7.11	7.98	6.901
19/01/2024	15:11:53	W008	20.244	9.58	33.92	7.27	7.98	6.901
19/01/2024	15:11:54	W008	20.249	9.58	33.92	7.67	7.98	6.901
19/01/2024	15:11:55	W008	20.194	9.57	33.92	8.11	7.97	6.901
19/01/2024	15:11:56	W008	20.035	9.57	33.92	8.36	7.97	6.901
19/01/2024	15:11:57	W008	19.837	9.57	33.92	8.46	7.97	6.901
19/01/2024	15:11:58	W008	18.684	9.57	33.92	8.48	7.97	6.901
19/01/2024	15:11:59	W008	18.803	9.56	33.92	8.58	7.97	6.901
19/01/2024	15:12:00	W008	18.419	9.56	33.92	8.58	7.97	6.901
19/01/2024	15:12:01	W008	18.435	9.56	33.92	8.69	7.97	6.901

Hampshire Water Transfer and Water Recycling Project
Environmental Statement – Appendix 9.10 Eastney Long Sea Outfall benthic ecology survey

Date	Time (HH:mm:ss)	Water station	Depth m	Dissolved oxygen mg/L	Salinity psu	Turbidity FNU	pH	Temperature °C
19/01/2024	15:12:02	W008	18.535	9.56	33.92	8.64	7.97	6.901
19/01/2024	15:12:03	W008	18.642	9.56	33.92	8.59	7.97	6.901
19/01/2024	15:12:04	W008	18.711	9.55	33.92	8.57	7.97	6.901
19/01/2024	15:12:05	W008	18.756	9.55	33.92	8.6	7.97	6.901
19/01/2024	15:12:06	W008	18.8	9.55	33.92	8.55	7.97	6.901
19/01/2024	15:12:07	W008	18.824	9.55	33.92	8.54	7.97	6.901
19/01/2024	15:12:09	W008	18.861	9.55	33.92	8.07	7.97	6.901
19/01/2024	15:12:09	W008	18.876	9.55	33.92	7.87	7.97	6.901
19/01/2024	15:12:10	W008	18.9	9.55	33.92	7.41	7.97	6.901
19/01/2024	15:12:11	W008	18.927	9.55	33.92	7.09	7.97	6.901
19/01/2024	15:12:12	W008	18.925	9.54	33.92	7.04	7.97	6.901
19/01/2024	15:12:13	W008	18.04	9.54	33.92	6.94	7.97	6.901
19/01/2024	15:12:14	W008	17.888	9.54	33.92	6.81	7.97	6.901
19/01/2024	15:12:15	W008	17.862	9.54	33.92	6.78	7.97	6.901
19/01/2024	15:12:16	W008	18.073	9.54	33.92	6.68	7.97	6.901
19/01/2024	15:12:17	W008	17.942	9.54	33.92	6.68	7.97	6.901
19/01/2024	15:12:18	W008	17.088	9.54	33.92	6.65	7.97	6.9
19/01/2024	15:12:19	W008	17.123	9.54	33.92	6.56	7.97	6.9
19/01/2024	15:12:20	W008	16.817	9.54	33.92	6.54	7.96	6.9
19/01/2024	15:12:22	W008	16.673	9.54	33.92	6.59	7.96	6.9
19/01/2024	15:12:22	W008	16.673	9.54	33.92	6.63	7.96	6.9
19/01/2024	15:12:23	W008	16.589	9.54	33.92	6.63	7.96	6.9
19/01/2024	15:12:24	W008	15.725	9.53	33.92	6.7	7.96	6.9
19/01/2024	15:12:25	W008	15.326	9.53	33.92	6.83	7.96	6.9
19/01/2024	15:12:26	W008	14.788	9.53	33.92	6.79	7.96	6.9
19/01/2024	15:12:27	W008	14.237	9.53	33.92	6.82	7.96	6.9
19/01/2024	15:12:28	W008	14.073	9.53	33.92	6.83	7.96	6.9
19/01/2024	15:12:29	W008	13.798	9.53	33.92	6.86	7.96	6.9
19/01/2024	15:12:30	W008	12.818	9.53	33.92	6.82	7.96	6.9
19/01/2024	15:12:31	W008	12.09	9.53	33.92	6.83	7.96	6.899
19/01/2024	15:12:32	W008	11.687	9.53	33.92	6.82	7.96	6.899
19/01/2024	15:12:33	W008	11.504	9.53	33.92	6.8	7.96	6.899
19/01/2024	15:12:34	W008	11.251	9.53	33.92	6.84	7.96	6.899
19/01/2024	15:12:35	W008	10.628	9.53	33.92	6.86	7.96	6.899
19/01/2024	15:12:36	W008	10.592	9.53	33.92	6.79	7.96	6.899
19/01/2024	15:12:37	W008	10.364	9.53	33.92	6.73	7.96	6.899

Hampshire Water Transfer and Water Recycling Project
Environmental Statement – Appendix 9.10 Eastney Long Sea Outfall benthic ecology survey

Date	Time (HH:mm:ss)	Water station	Depth m	Dissolved oxygen mg/L	Salinity psu	Turbidity FNU	pH	Temperature °C
19/01/2024	15:12:38	W008	10.151	9.53	33.92	6.71	7.96	6.9
19/01/2024	15:12:39	W008	9.851	9.53	33.92	6.67	7.96	6.9
19/01/2024	15:12:40	W008	8.818	9.53	33.92	6.66	7.96	6.9
19/01/2024	15:12:41	W008	8.43	9.53	33.92	6.66	7.96	6.9
19/01/2024	15:12:42	W008	7.852	9.53	33.92	6.67	7.96	6.9
19/01/2024	15:12:43	W008	7.561	9.53	33.92	6.75	7.96	6.901
19/01/2024	15:12:44	W008	7.372	9.53	33.92	6.78	7.96	6.901
19/01/2024	15:12:45	W008	7.103	9.53	33.92	6.83	7.96	6.902
19/01/2024	15:12:46	W008	6.081	9.53	33.92	6.77	7.96	6.902
19/01/2024	15:12:47	W008	5.76	9.53	33.92	6.8	7.96	6.902
19/01/2024	15:12:49	W008	5.429	9.53	33.92	6.75	7.96	6.902
19/01/2024	15:12:50	W008	5.025	9.53	33.92	6.67	7.96	6.903
19/01/2024	15:12:51	W008	4.94	9.53	33.92	6.71	7.96	6.903
19/01/2024	15:12:52	W008	4.719	9.53	33.92	6.7	7.96	6.904
19/01/2024	15:12:53	W008	4.485	9.53	33.92	6.68	7.96	6.904
19/01/2024	15:12:54	W008	3.595	9.53	33.92	6.6	7.96	6.904
19/01/2024	15:12:55	W008	3.574	9.53	33.92	6.55	7.96	6.904
19/01/2024	15:12:56	W008	3.63	9.53	33.92	6.48	7.96	6.905
19/01/2024	15:12:57	W008	3.671	9.53	33.92	6.42	7.96	6.905
19/01/2024	15:12:58	W008	3.753	9.53	33.92	6.31	7.96	6.905
19/01/2024	15:12:59	W008	3.772	9.53	33.92	6.24	7.96	6.905
19/01/2024	15:13:00	W008	3.722	9.53	33.92	6.18	7.96	6.905
19/01/2024	15:13:01	W008	2.808	9.52	33.92	6.11	7.96	6.905
19/01/2024	15:13:02	W008	2.477	9.52	33.92	6.15	7.96	6.905
19/01/2024	15:13:03	W008	1.98	9.52	33.92	6.14	7.96	6.905
19/01/2024	15:13:04	W008	1.616	9.52	33.92	6.13	7.96	6.905
19/01/2024	15:13:05	W008	1.577	9.52	33.92	6.14	7.96	6.905
19/01/2024	15:13:06	W008	1.296	9.52	33.92	6.1	7.96	6.905
19/01/2024	15:13:07	W008	1.042	9.52	33.92	6	7.96	6.905
19/01/2024	15:13:08	W008	0.116	9.52	33.92	5.95	7.96	6.906
19/01/2024	15:13:09	W008	0.123	9.52	1.19	7.23	7.96	6.906
19/01/2024	15:13:10	W008	0.124	11.81	1.18	8.92	7.96	6.905
19/01/2024	15:13:11	W008	0.128	11.81	0.84	11.05	7.96	6.891
19/01/2024	14:59:19	W009	0.131	12.58	0.14	19.27	7.19	5.7
19/01/2024	14:59:20	W009	0.131	13.12	0.14	5.88	7.82	5.701
19/01/2024	14:59:21	W009	0.132	13.09	34.67	14.55	7.98	5.758

Hampshire Water Transfer and Water Recycling Project
Environmental Statement – Appendix 9.10 Eastney Long Sea Outfall benthic ecology survey

Date	Time (HH:mm:ss)	Water station	Depth m	Dissolved oxygen mg/L	Salinity psu	Turbidity FNU	pH	Temperature °C
19/01/2024	14:59:22	W009	0.137	10.36	34.64	4.93	7.99	5.841
19/01/2024	14:59:23	W009	0.149	10.31	34.56	5.8	7.99	5.916
19/01/2024	14:59:24	W009	1.624	10.27	34.48	6.08	7.99	6.001
19/01/2024	14:59:25	W009	1.86	10.23	34.39	6.14	7.99	6.084
19/01/2024	14:59:26	W009	2.305	10.19	34.31	5.69	7.99	6.157
19/01/2024	14:59:28	W009	2.574	10.16	34.23	5.76	7.99	6.24
19/01/2024	14:59:29	W009	3.553	10.13	34.14	5.7	7.99	6.315
19/01/2024	14:59:30	W009	4.027	10.1	34.07	5.78	7.99	6.4
19/01/2024	14:59:31	W009	4.518	10.06	33.99	5.78	7.99	6.473
19/01/2024	14:59:32	W009	4.955	10.04	33.92	5.86	7.99	6.556
19/01/2024	14:59:33	W009	5.115	10	33.84	5.9	7.99	6.626
19/01/2024	14:59:34	W009	5.379	9.98	33.77	5.99	7.98	6.696
19/01/2024	14:59:35	W009	6.51	9.95	33.76	6.01	7.98	6.703
19/01/2024	14:59:36	W009	7.023	9.93	33.76	6.05	7.98	6.705
19/01/2024	14:59:37	W009	7.54	9.92	33.76	6.07	7.98	6.705
19/01/2024	14:59:38	W009	7.938	9.89	33.76	6.11	7.98	6.705
19/01/2024	14:59:39	W009	8.12	9.86	33.76	6.18	7.98	6.706
19/01/2024	14:59:40	W009	8.508	9.84	33.76	6.15	7.98	6.706
19/01/2024	14:59:41	W009	9.784	9.82	33.76	6.24	7.98	6.706
19/01/2024	14:59:42	W009	10.308	9.8	33.76	6.32	7.98	6.706
19/01/2024	14:59:43	W009	10.825	9.78	33.76	6.34	7.98	6.706
19/01/2024	14:59:44	W009	11.052	9.76	33.76	6.42	7.98	6.706
19/01/2024	14:59:45	W009	11.362	9.74	33.76	6.45	7.98	6.705
19/01/2024	14:59:46	W009	12.515	9.73	33.76	6.52	7.98	6.705
19/01/2024	14:59:47	W009	13.018	9.72	33.76	6.53	7.98	6.704
19/01/2024	14:59:48	W009	13.552	9.71	33.76	6.65	7.98	6.703
19/01/2024	14:59:49	W009	13.776	9.7	33.76	6.66	7.98	6.701
19/01/2024	14:59:50	W009	14.074	9.69	33.77	6.71	7.98	6.7
19/01/2024	14:59:51	W009	15.469	9.68	33.77	6.76	7.98	6.699
19/01/2024	14:59:52	W009	16.332	9.67	33.77	6.82	7.97	6.698
19/01/2024	14:59:53	W009	17.075	9.67	33.77	6.88	7.97	6.697
19/01/2024	14:59:54	W009	17.402	9.66	33.77	6.87	7.97	6.695
19/01/2024	14:59:55	W009	17.706	9.65	33.77	6.92	7.97	6.694
19/01/2024	14:59:56	W009	18.059	9.65	33.77	6.98	7.97	6.692
19/01/2024	14:59:57	W009	19.355	9.64	33.77	7.05	7.97	6.689
19/01/2024	14:59:58	W009	19.736	9.64	33.77	7.13	7.97	6.687

Hampshire Water Transfer and Water Recycling Project
Environmental Statement – Appendix 9.10 Eastney Long Sea Outfall benthic ecology survey

Date	Time (HH:mm:ss)	Water station	Depth m	Dissolved oxygen mg/L	Salinity psu	Turbidity FNU	pH	Temperature °C
19/01/2024	14:59:59	W009	19.802	9.63	33.77	7.23	7.97	6.684
19/01/2024	15:00:00	W009	19.81	9.63	33.77	7.35	7.97	6.682
19/01/2024	15:00:01	W009	19.846	9.62	33.77	7.46	7.97	6.678
19/01/2024	15:00:02	W009	19.917	9.62	33.77	7.55	7.97	6.675
19/01/2024	15:00:03	W009	19.972	9.62	33.77	7.64	7.97	6.671
19/01/2024	15:00:04	W009	20.057	9.61	33.77	7.71	7.97	6.667
19/01/2024	15:00:05	W009	20.906	9.61	33.77	7.77	7.97	6.663
19/01/2024	15:00:06	W009	21.008	9.61	33.76	7.89	7.97	6.659
19/01/2024	15:00:07	W009	21.268	9.6	33.77	8	7.97	6.655
19/01/2024	15:00:08	W009	21.344	9.6	33.76	8.06	7.97	6.652
19/01/2024	15:00:09	W009	21.538	9.6	33.76	8.08	7.97	6.649
19/01/2024	15:00:10	W009	21.706	9.6	33.76	8.15	7.97	6.647
19/01/2024	15:00:11	W009	21.86	9.59	33.76	8.16	7.96	6.646
19/01/2024	15:00:12	W009	22.604	9.59	33.76	8.22	7.96	6.644
19/01/2024	15:00:13	W009	22.806	9.59	33.76	8.34	7.96	6.643
19/01/2024	15:00:16	W009	23.463	9.58	33.76	8.6	7.96	6.642
19/01/2024	15:00:16	W009	23.463	9.58	33.76	8.6	7.96	6.642
19/01/2024	15:00:17	W009	23.541	9.58	33.76	9.34	7.96	6.643
19/01/2024	15:00:18	W009	23.564	9.58	33.76	13.87	7.96	6.643
19/01/2024	15:00:19	W009	23.577	9.58	33.76	14.32	7.96	6.643
19/01/2024	15:00:20	W009	23.579	9.58	33.76	61.21	7.96	6.644
19/01/2024	15:00:21	W009	23.578	9.58	33.76	53.69	7.96	6.644
19/01/2024	15:00:22	W009	23.557	9.58	33.76	17.46	7.96	6.645
19/01/2024	15:00:23	W009	23.503	9.57	33.76	13.24	7.96	6.645
19/01/2024	15:00:24	W009	22.386	9.57	33.76	13.47	7.96	6.644
19/01/2024	15:00:25	W009	22.203	9.57	33.75	12.61	7.96	6.645
19/01/2024	15:00:26	W009	21.745	9.57	33.75	11.63	7.96	6.645
19/01/2024	15:00:27	W009	21.746	9.57	33.75	11.15	7.96	6.646
19/01/2024	15:00:28	W009	21.55	9.57	33.75	10.89	7.96	6.646
19/01/2024	15:00:29	W009	21.439	9.57	33.75	10.55	7.96	6.647
19/01/2024	15:00:30	W009	20.411	9.57	33.76	10.29	7.96	6.647
19/01/2024	15:00:31	W009	19.967	9.57	33.76	10.03	7.96	6.647
19/01/2024	15:00:32	W009	19.551	9.57	33.76	9.8	7.96	6.647
19/01/2024	15:00:33	W009	19.63	9.57	33.76	9.72	7.96	6.648
19/01/2024	15:00:34	W009	19.62	9.57	33.76	9.61	7.96	6.648
19/01/2024	15:00:35	W009	19.578	9.57	33.76	9.45	7.96	6.649

Hampshire Water Transfer and Water Recycling Project
Environmental Statement – Appendix 9.10 Eastney Long Sea Outfall benthic ecology survey

Date	Time (HH:mm:ss)	Water station	Depth m	Dissolved oxygen mg/L	Salinity psu	Turbidity FNU	pH	Temperature °C
19/01/2024	15:00:36	W009	19.444	9.56	33.76	9.35	7.96	6.649
19/01/2024	15:00:37	W009	19.326	9.56	33.76	8.96	7.96	6.65
19/01/2024	15:00:38	W009	19.243	9.56	33.77	8.47	7.96	6.651
19/01/2024	15:00:39	W009	18.188	9.56	33.77	8.27	7.96	6.651
19/01/2024	15:00:40	W009	17.956	9.56	33.77	8.08	7.96	6.652
19/01/2024	15:00:41	W009	17.496	9.56	33.77	8.03	7.96	6.652
19/01/2024	15:00:42	W009	17.332	9.56	33.77	7.97	7.96	6.653
19/01/2024	15:00:43	W009	17.061	9.56	33.77	7.81	7.96	6.654
19/01/2024	15:00:44	W009	16.775	9.56	33.77	7.77	7.96	6.656
19/01/2024	15:00:45	W009	15.903	9.56	33.77	7.71	7.96	6.657
19/01/2024	15:00:46	W009	15.227	9.56	33.77	7.69	7.96	6.659
19/01/2024	15:00:47	W009	14.76	9.56	33.77	7.7	7.96	6.66
19/01/2024	15:00:48	W009	14.666	9.56	33.77	7.7	7.95	6.662
19/01/2024	15:00:49	W009	14.409	9.56	33.77	7.67	7.95	6.663
19/01/2024	15:00:50	W009	13.047	9.56	33.77	7.66	7.95	6.665
19/01/2024	15:00:51	W009	12.704	9.56	33.77	7.61	7.95	6.668
19/01/2024	15:00:52	W009	12.25	9.56	33.77	7.59	7.95	6.671
19/01/2024	15:00:53	W009	12.071	9.56	33.77	7.5	7.95	6.674
19/01/2024	15:00:54	W009	11.685	9.56	33.77	7.47	7.95	6.677
19/01/2024	15:00:55	W009	11.424	9.56	33.77	7.46	7.95	6.68
19/01/2024	15:00:56	W009	10.258	9.56	33.77	7.39	7.95	6.682
19/01/2024	15:00:57	W009	9.931	9.56	33.77	7.34	7.95	6.683
19/01/2024	15:00:58	W009	9.32	9.56	33.78	7.33	7.95	6.685
19/01/2024	15:00:59	W009	9.208	9.56	33.78	7.26	7.95	6.687
19/01/2024	15:01:00	W009	8.94	9.56	33.78	7.22	7.95	6.69
19/01/2024	15:01:01	W009	8.627	9.56	33.78	7.13	7.95	6.692
19/01/2024	15:01:02	W009	7.593	9.56	33.78	7.06	7.95	6.695
19/01/2024	15:01:03	W009	7.399	9.56	33.78	6.98	7.95	6.697
19/01/2024	15:01:04	W009	7.205	9.56	33.78	6.91	7.95	6.699
19/01/2024	15:01:05	W009	7.212	9.56	33.78	6.86	7.95	6.7
19/01/2024	15:01:06	W009	7.326	9.56	33.78	6.8	7.95	6.701
19/01/2024	15:01:07	W009	7.356	9.56	33.78	6.77	7.95	6.702
19/01/2024	15:01:08	W009	7.374	9.56	33.78	6.75	7.95	6.702
19/01/2024	15:01:09	W009	7.392	9.56	33.78	6.71	7.95	6.702
19/01/2024	15:01:10	W009	7.404	9.56	33.78	6.73	7.95	6.703
19/01/2024	15:01:11	W009	7.402	9.56	33.78	6.73	7.95	6.703

Hampshire Water Transfer and Water Recycling Project
Environmental Statement – Appendix 9.10 Eastney Long Sea Outfall benthic ecology survey

Date	Time (HH:mm:ss)	Water station	Depth m	Dissolved oxygen mg/L	Salinity psu	Turbidity FNU	pH	Temperature °C
19/01/2024	15:01:12	W009	7.377	9.55	33.78	6.7	7.95	6.703
19/01/2024	15:01:13	W009	6.634	9.55	33.78	6.68	7.95	6.703
19/01/2024	15:01:14	W009	6.66	9.55	33.78	6.67	7.95	6.702
19/01/2024	15:01:15	W009	6.786	9.55	33.77	6.66	7.95	6.702
19/01/2024	15:01:16	W009	6.845	9.55	33.77	6.66	7.95	6.701
19/01/2024	15:01:17	W009	6.637	9.55	33.77	6.64	7.95	6.701
19/01/2024	15:01:18	W009	6.439	9.55	33.77	6.65	7.95	6.7
19/01/2024	15:01:19	W009	5.261	9.55	33.77	6.61	7.95	6.7
19/01/2024	15:01:20	W009	4.896	9.55	33.77	6.62	7.95	6.7
19/01/2024	15:01:21	W009	4.676	9.55	33.77	6.63	7.95	6.701
19/01/2024	15:01:22	W009	4.676	9.55	33.77	6.59	7.95	6.702
19/01/2024	15:01:23	W009	4.634	9.55	33.77	6.57	7.95	6.703
19/01/2024	15:01:24	W009	4.449	9.55	33.77	6.56	7.95	6.704
19/01/2024	15:01:25	W009	3.423	9.55	33.77	6.49	7.95	6.705
19/01/2024	15:01:26	W009	3.111	9.55	33.77	6.44	7.95	6.706
19/01/2024	15:01:27	W009	2.979	9.55	33.77	6.41	7.95	6.707
19/01/2024	15:01:28	W009	2.636	9.55	33.77	6.39	7.95	6.707
19/01/2024	15:01:29	W009	2.648	9.55	33.77	6.31	7.95	6.708
19/01/2024	15:01:30	W009	2.704	9.55	33.77	6.33	7.95	6.708
19/01/2024	15:01:31	W009	2.716	9.55	33.77	6.29	7.95	6.709
19/01/2024	15:01:32	W009	2.657	9.55	33.77	6.24	7.95	6.709
19/01/2024	15:01:33	W009	1.526	9.55	33.77	6.23	7.95	6.709
19/01/2024	15:01:34	W009	1.061	9.55	33.77	6.24	7.95	6.709
19/01/2024	15:01:35	W009	0.763	9.55	33.77	6.15	7.95	6.709
19/01/2024	15:01:36	W009	0.454	9.55	33.77	6.09	7.95	6.709
19/01/2024	15:01:37	W009	0.299	9.55	33.77	6.03	7.95	6.709
19/01/2024	15:01:38	W009	0.205	9.55	4.59	6.41	7.95	6.709
19/01/2024	15:01:39	W009	0.178	11.57	18.47	6.42	7.95	6.709
19/01/2024	15:01:40	W009	0.161	10.56	0.89	10.24	7.95	6.708
19/01/2024	15:01:41	W009	0.155	11.86	1.9	12.02	7.95	6.7
19/01/2024	15:01:42	W009	0.15	11.78	0.89	12.68	7.95	6.678
19/01/2024	15:01:43	W009	0.147	11.86	0.69	21.21	7.75	6.642
19/01/2024	14:30:40	W010	0.126	12.56	0.13	19.66	7.31	5.874
19/01/2024	14:30:41	W010	0.126	12.55	0.12	19.54	7.22	5.858
19/01/2024	14:30:42	W010	0.126	12.55	0.12	19.51	7.22	5.841
19/01/2024	14:30:43	W010	0.126	12.54	0.12	19.49	7.21	5.826

Hampshire Water Transfer and Water Recycling Project
Environmental Statement – Appendix 9.10 Eastney Long Sea Outfall benthic ecology survey

Date	Time (HH:mm:ss)	Water station	Depth m	Dissolved oxygen mg/L	Salinity psu	Turbidity FNU	pH	Temperature °C
19/01/2024	14:30:44	W010	0.127	12.54	0.12	19.5	7.21	5.809
19/01/2024	14:30:45	W010	0.127	12.53	0.12	19.42	7.21	5.797
19/01/2024	14:30:46	W010	0.127	12.52	0.12	19.4	7.2	5.782
19/01/2024	14:30:47	W010	0.127	12.52	0.12	19.4	7.19	5.768
19/01/2024	14:30:48	W010	0.127	12.51	0.12	19.47	7.19	5.754
19/01/2024	14:30:49	W010	0.127	12.51	0.12	19.52	7.18	5.743
19/01/2024	14:30:50	W010	0.127	12.5	0.12	19.61	7.17	5.731
19/01/2024	14:30:51	W010	0.127	12.5	0.12	19.71	7.17	5.721
19/01/2024	14:30:52	W010	0.127	12.5	0.12	19.78	7.17	5.715
19/01/2024	14:30:53	W010	0.127	12.5	0.12	19.84	7.16	5.71
19/01/2024	14:30:54	W010	0.127	12.5	0.12	19.9	7.16	5.706
19/01/2024	14:30:55	W010	0.127	12.5	0.12	20.01	7.16	5.703
19/01/2024	14:30:56	W010	0.127	12.5	0.12	20.07	7.16	5.7
19/01/2024	14:30:57	W010	0.127	12.51	0.12	20.17	7.16	5.7
19/01/2024	14:30:58	W010	0.127	12.51	0.12	20.25	7.16	5.702
19/01/2024	14:30:59	W010	0.128	12.52	0.12	20.28	7.16	5.709
19/01/2024	14:31:00	W010	0.128	12.52	0.12	20.37	7.15	5.718
19/01/2024	14:31:01	W010	0.128	12.53	0.12	20.45	7.15	5.728
19/01/2024	14:31:02	W010	0.128	12.53	0.12	20.53	7.15	5.74
19/01/2024	14:31:03	W010	0.128	12.54	0.12	20.54	7.04	5.752
19/01/2024	14:31:04	W010	0.128	12.54	0.12	20.57	7.05	5.76
19/01/2024	14:31:05	W010	0.128	12.54	0.12	20.58	7.05	5.769
19/01/2024	14:31:06	W010	0.128	12.55	0.12	20.63	7.05	5.777
19/01/2024	14:31:07	W010	0.128	12.55	0.12	20.69	7.05	5.785
19/01/2024	14:31:08	W010	0.128	12.55	0.12	20.71	7.04	5.793
19/01/2024	14:31:09	W010	0.129	12.55	0.12	20.72	7.04	5.803
19/01/2024	14:31:10	W010	0.129	12.55	0.12	20.72	7.04	5.811
19/01/2024	14:31:11	W010	0.129	12.55	0.12	20.72	7.03	5.818
19/01/2024	14:31:12	W010	0.129	13.01	0.12	5.78	7.9	5.831
19/01/2024	14:31:13	W010	0.137	12.96	33.96	3.78	7.96	5.888
19/01/2024	14:31:14	W010	0.992	10.3	33.88	4.15	7.97	5.942
19/01/2024	14:31:15	W010	1.086	10.28	33.85	4.28	7.97	6.002
19/01/2024	14:31:16	W010	1.061	10.25	33.78	3.9	7.97	6.056
19/01/2024	14:31:17	W010	1.094	10.22	33.74	4.01	7.96	6.121
19/01/2024	14:31:18	W010	1.176	10.19	33.69	4.04	7.96	6.177
19/01/2024	14:31:19	W010	1.324	10.16	33.64	4.04	7.96	6.242

Hampshire Water Transfer and Water Recycling Project
Environmental Statement – Appendix 9.10 Eastney Long Sea Outfall benthic ecology survey

Date	Time (HH:mm:ss)	Water station	Depth m	Dissolved oxygen mg/L	Salinity psu	Turbidity FNU	pH	Temperature °C
19/01/2024	14:31:20	W010	1.525	10.13	33.58	4.07	7.96	6.298
19/01/2024	14:31:21	W010	2.419	10.11	33.53	4.08	7.96	6.362
19/01/2024	14:31:22	W010	2.809	10.08	33.47	4.12	7.96	6.417
19/01/2024	14:31:23	W010	3.176	10.05	33.43	4.14	7.96	6.48
19/01/2024	14:31:24	W010	3.573	10.03	33.37	4.15	7.96	6.536
19/01/2024	14:31:25	W010	3.704	10	33.34	4.16	7.96	6.578
19/01/2024	14:31:26	W010	3.922	9.98	33.34	4.22	7.96	6.585
19/01/2024	14:31:27	W010	4.127	9.97	33.34	4.25	7.96	6.59
19/01/2024	14:31:29	W010	5.084	9.92	33.35	4.32	7.96	6.598
19/01/2024	14:31:29	W010	5.152	9.92	33.35	4.32	7.96	6.598
19/01/2024	14:31:30	W010	5.512	9.89	33.36	4.41	7.96	6.601
19/01/2024	14:31:31	W010	5.817	9.87	33.37	4.44	7.96	6.603
19/01/2024	14:31:32	W010	5.977	9.84	33.38	4.52	7.96	6.604
19/01/2024	14:31:34	W010	6.174	9.83	33.39	4.58	7.96	6.605
19/01/2024	14:31:35	W010	6.324	9.81	33.4	4.62	7.96	6.605
19/01/2024	14:31:36	W010	6.375	9.79	33.41	4.66	7.96	6.605
19/01/2024	14:31:37	W010	6.401	9.77	33.42	4.71	7.96	6.605
19/01/2024	14:31:38	W010	6.432	9.76	33.42	4.81	7.96	6.604
19/01/2024	14:31:39	W010	6.504	9.75	33.43	4.89	7.96	6.603
19/01/2024	14:31:40	W010	7.536	9.74	33.43	4.93	7.96	6.603
19/01/2024	14:31:41	W010	7.828	9.73	33.43	4.9	7.95	6.602
19/01/2024	14:31:42	W010	8.211	9.71	33.44	4.92	7.95	6.602
19/01/2024	14:31:43	W010	8.336	9.71	33.44	4.95	7.95	6.601
19/01/2024	14:31:44	W010	8.562	9.7	33.45	5.01	7.95	6.602
19/01/2024	14:31:45	W010	8.816	9.69	33.45	5.05	7.95	6.603
19/01/2024	14:31:46	W010	10.08	9.69	33.46	5.16	7.95	6.607
19/01/2024	14:31:47	W010	10.678	9.68	33.48	5.19	7.95	6.612
19/01/2024	14:31:48	W010	11.182	9.67	33.49	5.28	7.95	6.616
19/01/2024	14:31:49	W010	11.268	9.67	33.51	5.38	7.95	6.621
19/01/2024	14:31:50	W010	11.574	9.66	33.52	5.47	7.95	6.625
19/01/2024	14:31:51	W010	13.416	9.65	33.53	5.53	7.95	6.63
19/01/2024	14:31:52	W010	13.933	9.65	33.55	5.59	7.95	6.634
19/01/2024	14:31:53	W010	14.946	9.64	33.57	5.68	7.95	6.639
19/01/2024	14:31:54	W010	16.191	9.64	33.58	5.77	7.95	6.643
19/01/2024	14:31:55	W010	16.934	9.63	33.59	5.89	7.95	6.648
19/01/2024	14:31:56	W010	17.76	9.62	33.61	6.02	7.95	6.652

Hampshire Water Transfer and Water Recycling Project
Environmental Statement – Appendix 9.10 Eastney Long Sea Outfall benthic ecology survey

Date	Time (HH:mm:ss)	Water station	Depth m	Dissolved oxygen mg/L	Salinity psu	Turbidity FNU	pH	Temperature °C
19/01/2024	14:31:57	W010	18.442	9.62	33.62	6.1	7.95	6.656
19/01/2024	14:31:58	W010	18.609	9.61	33.63	6.18	7.95	6.659
19/01/2024	14:31:59	W010	18.852	9.61	33.64	6.3	7.95	6.661
19/01/2024	14:32:00	W010	19.888	9.6	33.65	6.33	7.95	6.662
19/01/2024	14:32:01	W010	20.412	9.6	33.65	6.36	7.95	6.664
19/01/2024	14:32:02	W010	20.831	9.6	33.65	6.4	7.95	6.665
19/01/2024	14:32:03	W010	21.085	9.59	33.66	6.42	7.95	6.666
19/01/2024	14:32:04	W010	21.333	9.59	33.66	6.48	7.95	6.668
19/01/2024	14:32:05	W010	21.646	9.59	33.66	6.5	7.95	6.669
19/01/2024	14:32:06	W010	22.744	9.58	33.66	6.56	7.95	6.67
19/01/2024	14:32:07	W010	23.126	9.58	33.67	6.6	7.95	6.671
19/01/2024	14:32:08	W010	23.464	9.58	33.67	6.63	7.95	6.673
19/01/2024	14:32:09	W010	23.6	9.58	33.67	6.66	7.95	6.674
19/01/2024	14:32:10	W010	23.795	9.57	33.67	6.7	7.95	6.674
19/01/2024	14:32:11	W010	23.973	9.57	33.68	6.71	7.95	6.675
19/01/2024	14:32:12	W010	24.675	9.57	33.68	6.79	7.95	6.676
19/01/2024	14:32:13	W010	24.844	9.57	33.68	6.84	7.95	6.676
19/01/2024	14:32:14	W010	25.153	9.56	33.68	6.85	7.95	6.677
19/01/2024	14:32:15	W010	25.315	9.56	33.68	6.95	7.95	6.677
19/01/2024	14:32:16	W010	25.38	9.56	33.68	6.98	7.95	6.678
19/01/2024	14:32:17	W010	25.512	9.56	33.68	7.01	7.95	6.678
19/01/2024	14:32:18	W010	25.635	9.56	33.69	7.03	7.95	6.679
19/01/2024	14:32:19	W010	25.735	9.56	33.69	7.01	7.95	6.679
19/01/2024	14:32:20	W010	25.826	9.55	33.69	7	7.95	6.679
19/01/2024	14:32:21	W010	25.908	9.55	33.69	7.02	7.95	6.679
19/01/2024	14:32:22	W010	26.002	9.55	33.69	6.89	7.95	6.68
19/01/2024	14:32:23	W010	26.661	9.55	33.69	6.94	7.95	6.68
19/01/2024	14:32:24	W010	26.817	9.55	33.69	6.96	7.95	6.68
19/01/2024	14:32:25	W010	26.897	9.55	33.69	6.97	7.95	6.68
19/01/2024	14:32:26	W010	26.933	9.55	33.69	6.98	7.95	6.68
19/01/2024	14:32:27	W010	26.966	9.55	33.69	6.95	7.95	6.68
19/01/2024	14:32:28	W010	27	9.54	33.69	6.87	7.95	6.68
19/01/2024	14:32:29	W010	27.029	9.54	33.69	6.85	7.95	6.68
19/01/2024	14:32:30	W010	27.067	9.54	33.69	6.82	7.95	6.68
19/01/2024	14:32:31	W010	27.114	9.54	33.69	6.87	7.95	6.68
19/01/2024	14:32:32	W010	27.145	9.54	33.69	6.92	7.95	6.68

Hampshire Water Transfer and Water Recycling Project
Environmental Statement – Appendix 9.10 Eastney Long Sea Outfall benthic ecology survey

Date	Time (HH:mm:ss)	Water station	Depth m	Dissolved oxygen mg/L	Salinity psu	Turbidity FNU	pH	Temperature °C
19/01/2024	14:32:33	W010	27.167	9.54	33.7	6.94	7.95	6.681
19/01/2024	14:32:34	W010	27.185	9.54	33.7	7.07	7.95	6.681
19/01/2024	14:32:35	W010	27.21	9.54	33.7	7.14	7.95	6.681
19/01/2024	14:32:36	W010	27.233	9.54	33.7	7.07	7.95	6.681
19/01/2024	14:32:37	W010	27.248	9.54	33.7	7.12	7.95	6.682
19/01/2024	14:32:38	W010	27.258	9.54	33.7	7.22	7.95	6.682
19/01/2024	14:32:39	W010	27.269	9.54	33.7	7.25	7.95	6.682
19/01/2024	14:32:40	W010	27.291	9.54	33.7	7.23	7.95	6.682
19/01/2024	14:32:41	W010	27.856	9.54	33.7	7.27	7.95	6.682
19/01/2024	14:32:42	W010	27.862	9.53	33.7	7.35	7.95	6.682
19/01/2024	14:32:43	W010	27.804	9.53	33.7	7.42	7.95	6.683
19/01/2024	14:32:44	W010	27.801	9.53	33.7	7.42	7.95	6.683
19/01/2024	14:32:45	W010	27.76	9.53	33.7	7.33	7.95	6.682
19/01/2024	14:32:46	W010	27.731	9.53	33.7	7.34	7.95	6.682
19/01/2024	14:32:47	W010	27.718	9.53	33.7	7.27	7.95	6.682
19/01/2024	14:32:48	W010	27.684	9.53	33.7	7.22	7.95	6.682
19/01/2024	14:32:49	W010	27.65	9.53	33.7	7.07	7.95	6.683
19/01/2024	14:32:50	W010	27.613	9.53	33.7	7.17	7.94	6.683
19/01/2024	14:32:51	W010	27.545	9.53	33.7	7.16	7.94	6.683
19/01/2024	14:32:52	W010	27.515	9.53	33.7	7.12	7.94	6.683
19/01/2024	14:32:53	W010	26.193	9.53	33.7	7.07	7.94	6.683
19/01/2024	14:32:54	W010	26.009	9.53	33.7	7.15	7.94	6.683
19/01/2024	14:32:55	W010	25.794	9.53	33.7	7.14	7.94	6.683
19/01/2024	14:32:56	W010	25.17	9.53	33.7	7.06	7.94	6.683
19/01/2024	14:32:57	W010	24.807	9.53	33.7	6.96	7.94	6.684
19/01/2024	14:32:58	W010	24.506	9.53	33.7	6.97	7.94	6.684
19/01/2024	14:32:59	W010	24.46	9.53	33.7	6.97	7.94	6.684
19/01/2024	14:33:00	W010	24.337	9.53	33.7	6.93	7.94	6.684
19/01/2024	14:33:01	W010	23.331	9.53	33.7	6.9	7.94	6.685
19/01/2024	14:33:02	W010	22.788	9.53	33.7	6.9	7.94	6.685
19/01/2024	14:33:03	W010	21.839	9.53	33.7	6.9	7.94	6.685
19/01/2024	14:33:04	W010	21.719	9.53	33.7	6.85	7.94	6.685
19/01/2024	14:33:05	W010	21.502	9.53	33.7	6.9	7.94	6.685
19/01/2024	14:33:06	W010	20.392	9.53	33.7	6.86	7.94	6.684
19/01/2024	14:33:07	W010	19.92	9.53	33.7	6.86	7.94	6.684
19/01/2024	14:33:08	W010	19.336	9.53	33.7	6.79	7.94	6.684

Hampshire Water Transfer and Water Recycling Project
Environmental Statement – Appendix 9.10 Eastney Long Sea Outfall benthic ecology survey

Date	Time (HH:mm:ss)	Water station	Depth m	Dissolved oxygen mg/L	Salinity psu	Turbidity FNU	pH	Temperature °C
19/01/2024	14:33:09	W010	18.873	9.53	33.7	6.76	7.94	6.684
19/01/2024	14:33:10	W010	18.694	9.53	33.7	6.75	7.94	6.684
19/01/2024	14:33:11	W010	17.513	9.53	33.69	6.78	7.94	6.683
19/01/2024	14:33:12	W010	17.42	9.53	33.69	6.74	7.94	6.683
19/01/2024	14:33:13	W010	17.334	9.53	33.69	6.72	7.94	6.682
19/01/2024	14:33:14	W010	17.315	9.53	33.69	6.73	7.94	6.681
19/01/2024	14:33:15	W010	17.195	9.53	33.69	6.75	7.94	6.68
19/01/2024	14:33:16	W010	16.804	9.53	33.69	6.76	7.94	6.678
19/01/2024	14:33:17	W010	16.606	9.53	33.69	6.75	7.94	6.677
19/01/2024	14:33:18	W010	16.47	9.53	33.68	6.69	7.94	6.676
19/01/2024	14:33:19	W010	16.359	9.53	33.68	6.67	7.94	6.675
19/01/2024	14:33:20	W010	15.063	9.53	33.68	6.63	7.94	6.674
19/01/2024	14:33:21	W010	14.777	9.53	33.68	6.67	7.94	6.674
19/01/2024	14:33:22	W010	14.33	9.53	33.68	6.68	7.94	6.672
19/01/2024	14:33:23	W010	14.214	9.53	33.68	6.7	7.94	6.671
19/01/2024	14:33:24	W010	13.851	9.53	33.67	6.68	7.94	6.67
19/01/2024	14:33:25	W010	13.691	9.53	33.67	6.65	7.94	6.67
19/01/2024	14:33:26	W010	13.566	9.53	33.67	6.64	7.94	6.669
19/01/2024	14:33:27	W010	13.46	9.53	33.67	6.66	7.94	6.669
19/01/2024	14:33:28	W010	13.383	9.53	33.67	6.61	7.94	6.668
19/01/2024	14:33:29	W010	13.342	9.53	33.66	6.54	7.94	6.667
19/01/2024	14:33:30	W010	12.454	9.53	33.66	6.53	7.94	6.665
19/01/2024	14:33:31	W010	11.992	9.53	33.65	6.51	7.94	6.663
19/01/2024	14:33:32	W010	12.053	9.53	33.65	6.47	7.94	6.66
19/01/2024	14:33:33	W010	11.859	9.53	33.64	6.45	7.94	6.657
19/01/2024	14:33:34	W010	11.527	9.53	33.63	6.42	7.94	6.654
19/01/2024	14:33:35	W010	11.238	9.53	33.62	6.34	7.94	6.651
19/01/2024	14:33:36	W010	11.032	9.53	33.61	6.24	7.94	6.648
19/01/2024	14:33:37	W010	10.897	9.53	33.6	6.12	7.94	6.644
19/01/2024	14:33:38	W010	10.831	9.53	33.59	6.06	7.94	6.641
19/01/2024	14:33:39	W010	10.761	9.53	33.58	6.01	7.94	6.638
19/01/2024	14:33:40	W010	9.749	9.54	33.57	5.93	7.94	6.634
19/01/2024	14:33:41	W010	9.545	9.54	33.55	5.83	7.94	6.63
19/01/2024	14:33:42	W010	9.583	9.54	33.54	5.73	7.94	6.627
19/01/2024	14:33:43	W010	9.594	9.54	33.53	5.64	7.94	6.624
19/01/2024	14:33:44	W010	9.638	9.54	33.52	5.58	7.94	6.621

Hampshire Water Transfer and Water Recycling Project
Environmental Statement – Appendix 9.10 Eastney Long Sea Outfall benthic ecology survey

Date	Time (HH:mm:ss)	Water station	Depth m	Dissolved oxygen mg/L	Salinity psu	Turbidity FNU	pH	Temperature °C
19/01/2024	14:33:45	W010	9.535	9.54	33.52	5.46	7.94	6.619
19/01/2024	14:33:46	W010	8.515	9.54	33.51	5.36	7.94	6.618
19/01/2024	14:33:47	W010	8.236	9.54	33.5	5.31	7.94	6.616
19/01/2024	14:33:48	W010	8.314	9.54	33.49	5.22	7.94	6.615
19/01/2024	14:33:49	W010	8.344	9.54	33.49	5.15	7.94	6.614
19/01/2024	14:33:50	W010	8.427	9.54	33.48	5.11	7.94	6.612
19/01/2024	14:33:51	W010	8.5	9.55	33.47	5.1	7.94	6.611
19/01/2024	14:33:52	W010	8.532	9.55	33.47	5.09	7.94	6.611
19/01/2024	14:33:53	W010	8.554	9.55	33.47	5.08	7.94	6.611
19/01/2024	14:33:54	W010	8.581	9.55	33.48	5.05	7.94	6.611
19/01/2024	14:33:55	W010	8.588	9.55	33.48	5.1	7.94	6.612
19/01/2024	14:33:56	W010	8.545	9.55	33.48	5.11	7.94	6.613
19/01/2024	14:33:57	W010	7.23	9.55	33.49	5.12	7.94	6.614
19/01/2024	14:33:58	W010	6.563	9.55	33.49	5.11	7.94	6.614
19/01/2024	14:33:59	W010	6.414	9.55	33.49	5.14	7.94	6.614
19/01/2024	14:34:00	W010	6.305	9.55	33.48	5.12	7.94	6.615
19/01/2024	14:34:01	W010	5.982	9.55	33.48	5.11	7.94	6.615
19/01/2024	14:34:02	W010	4.849	9.55	33.48	5.09	7.94	6.616
19/01/2024	14:34:03	W010	4.381	9.55	33.48	5.07	7.94	6.616
19/01/2024	14:34:04	W010	3.77	9.55	33.47	5.02	7.94	6.617
19/01/2024	14:34:05	W010	3.35	9.55	33.47	4.97	7.94	6.617
19/01/2024	14:34:06	W010	3.097	9.55	33.46	4.92	7.94	6.616
19/01/2024	14:34:07	W010	2.697	9.55	33.45	4.86	7.94	6.615
19/01/2024	14:34:08	W010	1.738	9.55	33.43	4.79	7.94	6.613
19/01/2024	14:34:09	W010	1.306	9.55	33.42	4.7	7.94	6.61
19/01/2024	14:34:10	W010	1.107	9.55	33.41	4.65	7.94	6.608
19/01/2024	14:34:11	W010	0.89	9.55	33.4	4.55	7.94	6.607
19/01/2024	14:34:12	W010	0.665	9.56	33.39	4.48	7.94	6.605
19/01/2024	14:34:13	W010	0.461	9.56	33.38	4.41	7.94	6.603
19/01/2024	14:34:14	W010	0.341	9.56	0.95	5.35	7.94	6.599
19/01/2024	14:34:15	W010	0.278	11.84	0.86	6.9	7.94	6.583
19/01/2024	14:34:16	W010	0.249	11.85	0.76	7.79	7.94	6.562
19/01/2024	14:34:17	W010	0.229	11.86	0.74	9.72	7.94	6.529
19/01/2024	14:34:18	W010	0.215	11.87	0.6	11.67	7.94	6.497
19/01/2024	14:34:19	W010	0.203	11.89	0.57	12.98	7.94	6.455

Hampshire Water Transfer and Water Recycling Project
Environmental Statement – Appendix 9.10 Eastney Long Sea Outfall benthic ecology survey

Note: Sensor serial number -

Depth m	Dissolved oxygen mg/L	Salinity psu	Turbidity FNU	pH	Temperature °C
23F107274	23G100619	23F104487	23G101014	23G101632	23F104487

F.1.2 Water sampling stations – Fluorimetry (reported as equivalent Chlorophyll a concentration)

Date	Time (HH:mm:ss)	Water station	Depth m	Chlorophyll RFU
19/01/2024	14:18:14	W005	0.27	0.76
19/01/2024	14:18:15	W005	0.268	0.75
19/01/2024	14:18:16	W005	0.268	0.75
19/01/2024	14:18:17	W005	0.269	0.75
19/01/2024	14:18:18	W005	0.27	0.76
19/01/2024	14:18:19	W005	0.27	0.75
19/01/2024	14:18:20	W005	0.271	0.75
19/01/2024	14:18:21	W005	0.268	0.75
19/01/2024	14:18:22	W005	0.27	0.74
19/01/2024	14:18:23	W005	0.27	0.74
19/01/2024	14:18:24	W005	0.269	0.75
19/01/2024	14:18:25	W005	0.269	0.75
19/01/2024	14:18:26	W005	0.27	0.74
19/01/2024	14:18:27	W005	0.27	0.74
19/01/2024	14:18:28	W005	0.27	0.74
19/01/2024	14:18:29	W005	0.27	0.73
19/01/2024	14:18:30	W005	0.27	0.73
19/01/2024	14:18:31	W005	0.27	0.74
19/01/2024	14:18:32	W005	0.27	0.74
19/01/2024	14:18:33	W005	0.27	0.75
19/01/2024	14:18:34	W005	0.27	0.74
19/01/2024	14:18:35	W005	0.27	0.74
19/01/2024	14:18:36	W005	0.27	0.74
19/01/2024	14:18:37	W005	0.27	0.74
19/01/2024	14:18:38	W005	0.27	0.74
19/01/2024	14:18:39	W005	0.27	0.74
19/01/2024	14:18:40	W005	0.27	0.75
19/01/2024	14:18:41	W005	0.27	0.74
19/01/2024	14:18:42	W005	0.27	0.74
19/01/2024	14:18:43	W005	0.27	0.74
19/01/2024	14:18:44	W005	0.27	0.74
19/01/2024	14:18:45	W005	0.27	0.74
19/01/2024	14:18:46	W005	0.27	0.75
19/01/2024	14:18:47	W005	0.27	0.74
19/01/2024	14:18:48	W005	0.27	0.74
19/01/2024	14:18:49	W005	0.27	0.74
19/01/2024	14:18:50	W005	0.27	0.74
19/01/2024	14:18:51	W005	0.27	0.73
19/01/2024	14:18:52	W005	0.27	0.74
19/01/2024	14:18:53	W005	0.27	0.76
19/01/2024	14:18:54	W005	0.27	0.78
19/01/2024	14:18:55	W005	0.277	0.73
19/01/2024	14:18:56	W005	0.289	0.67
19/01/2024	14:18:57	W005	1.297	0.61
19/01/2024	14:18:58	W005	1.626	0.55
19/01/2024	14:18:59	W005	2.024	0.48
19/01/2024	14:19:00	W005	2.157	0.41
19/01/2024	14:19:01	W005	2.371	0.35
19/01/2024	14:19:02	W005	2.59	0.28

Hampshire Water Transfer and Water Recycling Project
Environmental Statement – Appendix 9.10 Eastney Long Sea Outfall benthic ecology survey

Date	Time (HH:mm:ss)	Water station	Depth m	Chlorophyll RFU
19/01/2024	14:19:03	W005	2.807	0.21
19/01/2024	14:19:04	W005	3.897	0.14
19/01/2024	14:19:05	W005	4.269	0.13
19/01/2024	14:19:06	W005	4.658	0.13
19/01/2024	14:19:07	W005	4.83	0.14
19/01/2024	14:19:08	W005	5.074	0.13
19/01/2024	14:19:09	W005	5.321	0.13
19/01/2024	14:19:10	W005	6.396	0.14
19/01/2024	14:19:11	W005	6.797	0.15
19/01/2024	14:19:12	W005	7.305	0.15
19/01/2024	14:19:13	W005	7.506	0.15
19/01/2024	14:19:14	W005	7.714	0.16
19/01/2024	14:19:15	W005	7.956	0.16
19/01/2024	14:19:16	W005	8.207	0.16
19/01/2024	14:19:17	W005	9.31	0.17
19/01/2024	14:19:18	W005	9.713	0.17
19/01/2024	14:19:19	W005	10.153	0.17
19/01/2024	14:19:20	W005	10.347	0.18
19/01/2024	14:19:21	W005	10.614	0.18
19/01/2024	14:19:22	W005	11.707	0.18
19/01/2024	14:19:23	W005	12.254	0.17
19/01/2024	14:19:24	W005	12.789	0.18
19/01/2024	14:19:25	W005	13.265	0.17
19/01/2024	14:19:26	W005	13.434	0.17
19/01/2024	14:19:27	W005	13.741	0.17
19/01/2024	14:19:28	W005	15.052	0.17
19/01/2024	14:19:29	W005	15.694	0.17
19/01/2024	14:19:30	W005	16.257	0.18
19/01/2024	14:19:31	W005	16.38	0.18
19/01/2024	14:19:32	W005	16.724	0.19
19/01/2024	14:19:33	W005	18.178	0.19
19/01/2024	14:19:34	W005	18.755	0.19
19/01/2024	14:19:35	W005	19.411	0.19
19/01/2024	14:19:36	W005	19.572	0.2
19/01/2024	14:19:37	W005	19.95	0.21
19/01/2024	14:19:38	W005	20.988	0.21
19/01/2024	14:19:39	W005	21.447	0.21
19/01/2024	14:19:40	W005	21.845	0.21
19/01/2024	14:19:41	W005	22.306	0.22
19/01/2024	14:19:42	W005	22.473	0.21
19/01/2024	14:19:43	W005	22.759	0.2
19/01/2024	14:19:44	W005	23.782	0.21
19/01/2024	14:19:45	W005	24.258	0.21
19/01/2024	14:19:46	W005	24.84	0.21
19/01/2024	14:19:47	W005	25.19	0.21
19/01/2024	14:19:48	W005	25.334	0.2
19/01/2024	14:19:49	W005	25.592	0.2
19/01/2024	14:19:50	W005	25.829	0.2
19/01/2024	14:19:51	W005	25.923	0.2
19/01/2024	14:19:52	W005	25.981	0.2
19/01/2024	14:19:53	W005	26.038	0.21
19/01/2024	14:19:54	W005	26.095	0.21
19/01/2024	14:19:55	W005	26.155	0.22
19/01/2024	14:19:56	W005	27.029	0.22
19/01/2024	14:19:57	W005	27.071	0.22
19/01/2024	14:19:58	W005	27.239	0.22
19/01/2024	14:19:59	W005	27.297	0.21

Hampshire Water Transfer and Water Recycling Project
Environmental Statement – Appendix 9.10 Eastney Long Sea Outfall benthic ecology survey

Date	Time (HH:mm:ss)	Water station	Depth m	Chlorophyll RFU
19/01/2024	14:20:00	W005	27.371	0.22
19/01/2024	14:20:01	W005	27.384	0.22
19/01/2024	14:20:02	W005	27.39	0.23
19/01/2024	14:20:03	W005	27.41	0.23
19/01/2024	14:20:04	W005	27.418	0.23
19/01/2024	14:20:05	W005	27.423	0.22
19/01/2024	14:20:06	W005	27.423	0.22
19/01/2024	14:20:07	W005	27.43	0.22
19/01/2024	14:20:08	W005	27.433	0.23
19/01/2024	14:20:09	W005	27.429	0.23
19/01/2024	14:20:10	W005	27.427	0.23
19/01/2024	14:20:11	W005	27.419	0.24
19/01/2024	14:20:12	W005	27.416	0.24
19/01/2024	14:20:13	W005	27.414	0.23
19/01/2024	14:20:14	W005	27.405	0.23
19/01/2024	14:20:15	W005	27.396	0.23
19/01/2024	14:20:16	W005	27.386	0.22
19/01/2024	14:20:17	W005	27.381	0.22
19/01/2024	14:20:18	W005	27.386	0.22
19/01/2024	14:20:19	W005	27.395	0.22
19/01/2024	14:20:20	W005	27.404	0.23
19/01/2024	14:20:21	W005	27.407	0.23
19/01/2024	14:20:22	W005	27.412	0.22
19/01/2024	14:20:23	W005	27.415	0.23
19/01/2024	14:20:24	W005	27.413	0.23
19/01/2024	14:20:25	W005	27.411	0.23
19/01/2024	14:20:26	W005	27.404	0.23
19/01/2024	14:20:27	W005	27.398	0.23
19/01/2024	14:20:28	W005	27.389	0.22
19/01/2024	14:20:29	W005	27.378	0.22
19/01/2024	14:20:30	W005	27.365	0.22
19/01/2024	14:20:31	W005	26.108	0.22
19/01/2024	14:20:32	W005	25.599	0.22
19/01/2024	14:20:33	W005	25.211	0.22
19/01/2024	14:20:34	W005	25.13	0.21
19/01/2024	14:20:35	W005	24.912	0.21
19/01/2024	14:20:36	W005	24.774	0.21
19/01/2024	14:20:37	W005	24.673	0.22
19/01/2024	14:20:38	W005	24.55	0.22
19/01/2024	14:20:39	W005	23.38	0.22
19/01/2024	14:20:40	W005	23.059	0.23
19/01/2024	14:20:41	W005	22.746	0.22
19/01/2024	14:20:42	W005	22.621	0.22
19/01/2024	14:20:43	W005	22.41	0.23
19/01/2024	14:20:44	W005	22.177	0.22
19/01/2024	14:20:45	W005	21.949	0.22
19/01/2024	14:20:46	W005	20.912	0.22
19/01/2024	14:20:47	W005	20.611	0.23
19/01/2024	14:20:48	W005	20.279	0.22
19/01/2024	14:20:49	W005	20.042	0.21
19/01/2024	14:20:50	W005	19.876	0.2
19/01/2024	14:20:51	W005	19.706	0.2
19/01/2024	14:20:52	W005	19.521	0.2
19/01/2024	14:20:53	W005	18.574	0.2
19/01/2024	14:20:54	W005	18.248	0.19
19/01/2024	14:20:55	W005	17.946	0.21
19/01/2024	14:20:56	W005	17.806	0.2

Hampshire Water Transfer and Water Recycling Project
Environmental Statement – Appendix 9.10 Eastney Long Sea Outfall benthic ecology survey

Date	Time (HH:mm:ss)	Water station	Depth m	Chlorophyll RFU
19/01/2024	14:20:57	W005	17.643	0.2
19/01/2024	14:20:58	W005	17.431	0.2
19/01/2024	14:20:59	W005	17.256	0.21
19/01/2024	14:21:00	W005	17.094	0.22
19/01/2024	14:21:01	W005	16.05	0.23
19/01/2024	14:21:02	W005	15.749	0.24
19/01/2024	14:21:03	W005	15.5	0.23
19/01/2024	14:21:04	W005	15.413	0.23
19/01/2024	14:21:05	W005	15.278	0.22
19/01/2024	14:21:06	W005	15.042	0.22
19/01/2024	14:21:07	W005	14.871	0.22
19/01/2024	14:21:08	W005	13.979	0.22
19/01/2024	14:21:09	W005	13.786	0.22
19/01/2024	14:21:10	W005	13.525	0.22
19/01/2024	14:21:11	W005	13.341	0.21
19/01/2024	14:21:12	W005	13.276	0.21
19/01/2024	14:21:13	W005	13.193	0.21
19/01/2024	14:21:14	W005	13.056	0.21
19/01/2024	14:21:15	W005	12.913	0.21
19/01/2024	14:21:16	W005	12.821	0.22
19/01/2024	14:21:17	W005	12.723	0.22
19/01/2024	14:21:18	W005	11.836	0.22
19/01/2024	14:21:19	W005	11.617	0.22
19/01/2024	14:21:20	W005	11.496	0.21
19/01/2024	14:21:21	W005	11.28	0.21
19/01/2024	14:21:22	W005	11.192	0.21
19/01/2024	14:21:23	W005	11.118	0.21
19/01/2024	14:21:24	W005	11.063	0.22
19/01/2024	14:21:25	W005	11.024	0.22
19/01/2024	14:21:26	W005	10.972	0.22
19/01/2024	14:21:27	W005	10.902	0.22
19/01/2024	14:21:28	W005	10.818	0.22
19/01/2024	14:21:29	W005	10.742	0.22
19/01/2024	14:21:30	W005	9.871	0.22
19/01/2024	14:21:31	W005	9.729	0.23
19/01/2024	14:21:32	W005	9.523	0.23
19/01/2024	14:21:33	W005	9.499	0.22
19/01/2024	14:21:34	W005	9.386	0.22
19/01/2024	14:21:35	W005	9.267	0.23
19/01/2024	14:21:36	W005	9.126	0.22
19/01/2024	14:21:37	W005	9.018	0.22
19/01/2024	14:21:38	W005	8.102	0.23
19/01/2024	14:21:39	W005	7.747	0.22
19/01/2024	14:21:40	W005	7.348	0.22
19/01/2024	14:21:41	W005	7.112	0.21
19/01/2024	14:21:42	W005	6.968	0.22
19/01/2024	14:21:43	W005	6.737	0.22
19/01/2024	14:21:44	W005	5.735	0.22
19/01/2024	14:21:45	W005	5.254	0.22
19/01/2024	14:21:46	W005	4.806	0.21
19/01/2024	14:21:47	W005	4.679	0.22
19/01/2024	14:21:48	W005	4.44	0.22
19/01/2024	14:21:49	W005	4.123	0.22
19/01/2024	14:21:50	W005	3.161	0.22
19/01/2024	14:21:51	W005	2.761	0.21
19/01/2024	14:21:52	W005	2.476	0.22
19/01/2024	14:21:53	W005	2.244	0.22

Hampshire Water Transfer and Water Recycling Project
Environmental Statement – Appendix 9.10 Eastney Long Sea Outfall benthic ecology survey

Date	Time (HH:mm:ss)	Water station	Depth m	Chlorophyll RFU
19/01/2024	14:21:54	W005	2.068	0.21
19/01/2024	14:21:55	W005	1.843	0.2
19/01/2024	14:21:56	W005	1.653	0.2
19/01/2024	14:21:57	W005	0.589	0.19
19/01/2024	14:21:58	W005	0.265	0.18
19/01/2024	14:21:59	W005	0.26	0.18
19/01/2024	14:22:00	W005	0.257	0.19
19/01/2024	14:22:01	W005	0.264	0.27
19/01/2024	14:22:02	W005	0.265	0.39
19/01/2024	14:22:03	W005	0.265	0.37
19/01/2024	14:22:04	W005	0.265	0.36
19/01/2024	14:22:05	W005	0.264	0.37
19/01/2024	14:22:06	W005	0.264	0.48
19/01/2024	14:22:07	W005	0.264	0.49
19/01/2024	14:22:08	W005	0.265	0.49
19/01/2024	14:22:09	W005	0.265	0.49
19/01/2024	14:22:10	W005	0.264	0.49
19/01/2024	14:22:11	W005	0.264	0.28
19/01/2024	14:22:12	W005	0.265	0.2
19/01/2024	14:22:13	W005	0.264	0.18
19/01/2024	14:22:14	W005	0.265	0.19
19/01/2024	14:22:15	W005	0.265	0.2
19/01/2024	14:22:16	W005	0.265	0.19
19/01/2024	14:22:17	W005	0.265	0.18
19/01/2024	14:22:18	W005	0.265	0.18
19/01/2024	14:22:19	W005	0.265	0.21
19/01/2024	14:22:20	W005	0.265	0.23
19/01/2024	14:22:21	W005	0.265	0.26
19/01/2024	14:22:22	W005	0.265	0.28
19/01/2024	14:22:23	W005	0.265	0.32
19/01/2024	14:22:24	W005	0.265	0.34
19/01/2024	14:22:25	W005	0.265	0.37
19/01/2024	14:22:26	W005	0.265	0.41
19/01/2024	14:22:27	W005	0.265	0.44
19/01/2024	14:22:28	W005	0.265	0.48
19/01/2024	14:22:29	W005	0.265	0.49
19/01/2024	14:22:30	W005	0.265	0.5
19/01/2024	14:22:31	W005	0.265	0.5
19/01/2024	14:22:32	W005	0.265	0.51
19/01/2024	14:22:33	W005	0.265	0.52
19/01/2024	14:22:34	W005	0.265	0.53
19/01/2024	14:22:35	W005	0.265	0.52
19/01/2024	14:22:36	W005	0.265	0.52
19/01/2024	14:22:37	W005	0.265	0.53
19/01/2024	14:22:38	W005	0.265	0.53
19/01/2024	14:22:39	W005	0.265	0.53
19/01/2024	14:22:40	W005	0.265	0.53
19/01/2024	14:22:41	W005	0.265	0.53
19/01/2024	14:22:42	W005	0.265	0.54
19/01/2024	14:22:43	W005	0.265	0.53
19/01/2024	14:22:44	W005	0.265	0.53
19/01/2024	14:22:45	W005	0.265	0.53
19/01/2024	14:22:46	W005	0.266	0.53
19/01/2024	14:22:47	W005	0.265	0.54
19/01/2024	14:22:48	W005	0.266	0.54
19/01/2024	14:22:49	W005	0.266	0.53
19/01/2024	14:22:50	W005	0.266	0.53

Hampshire Water Transfer and Water Recycling Project
Environmental Statement – Appendix 9.10 Eastney Long Sea Outfall benthic ecology survey

Date	Time (HH:mm:ss)	Water station	Depth m	Chlorophyll RFU
19/01/2024	14:22:51	W005	0.266	0.53
19/01/2024	14:22:52	W005	0.266	0.53
19/01/2024	14:22:53	W005	0.266	0.53
19/01/2024	14:22:54	W005	0.266	0.52
19/01/2024	14:22:55	W005	0.266	0.53
19/01/2024	14:22:56	W005	0.266	0.53
19/01/2024	14:22:57	W005	0.266	0.53
19/01/2024	14:22:58	W005	0.266	0.52
19/01/2024	14:22:59	W005	0.266	0.52
19/01/2024	14:23:00	W005	0.266	0.53
19/01/2024	14:23:01	W005	0.266	0.53
19/01/2024	14:23:02	W005	0.266	0.53
19/01/2024	14:23:03	W005	0.266	0.52
19/01/2024	14:23:04	W005	0.266	0.52
19/01/2024	14:23:05	W005	0.266	0.53
19/01/2024	14:23:06	W005	0.266	0.52
19/01/2024	14:23:07	W005	0.266	0.52
19/01/2024	14:23:08	W005	0.266	0.52
19/01/2024	14:23:09	W005	0.266	0.53
19/01/2024	14:23:10	W005	0.266	0.53
19/01/2024	14:23:11	W005	0.266	0.53
19/01/2024	14:23:12	W005	0.266	0.54
19/01/2024	14:23:13	W005	0.266	0.54
19/01/2024	14:23:14	W005	0.266	0.54
19/01/2024	14:23:15	W005	0.266	0.53
19/01/2024	14:23:16	W005	0.266	0.54
19/01/2024	14:23:17	W005	0.266	0.54
19/01/2024	14:23:18	W005	0.266	0.53
19/01/2024	14:23:19	W005	0.266	0.54
19/01/2024	14:23:20	W005	0.266	0.54
19/01/2024	14:23:21	W005	0.266	0.55
19/01/2024	14:23:22	W005	0.266	0.55
19/01/2024	14:23:23	W005	0.266	0.54
19/01/2024	14:23:24	W005	0.266	0.54
19/01/2024	14:23:25	W005	0.266	0.54
19/01/2024	14:23:26	W005	0.266	0.55
19/01/2024	14:23:27	W005	0.266	0.55
19/01/2024	14:23:28	W005	0.266	0.55
19/01/2024	14:23:29	W005	0.266	0.55
19/01/2024	14:23:30	W005	0.266	0.55
19/01/2024	14:23:31	W005	0.266	0.54
19/01/2024	14:23:32	W005	0.266	0.54
19/01/2024	14:23:33	W005	0.266	0.53
19/01/2024	14:23:34	W005	0.266	0.54
19/01/2024	14:23:35	W005	0.266	0.53
19/01/2024	14:23:36	W005	0.266	0.53
19/01/2024	14:23:37	W005	0.266	0.54
19/01/2024	14:23:38	W005	0.266	0.54
19/01/2024	14:23:39	W005	0.266	0.53
19/01/2024	14:23:40	W005	0.266	0.54
19/01/2024	14:23:41	W005	0.266	0.54
19/01/2024	14:23:42	W005	0.266	0.54
19/01/2024	14:23:43	W005	0.266	0.53
19/01/2024	14:23:44	W005	0.266	0.54
19/01/2024	14:23:45	W005	0.266	0.55
19/01/2024	14:23:46	W005	0.266	0.55
19/01/2024	14:23:47	W005	0.266	0.55

Hampshire Water Transfer and Water Recycling Project
Environmental Statement – Appendix 9.10 Eastney Long Sea Outfall benthic ecology survey

Date	Time (HH:mm:ss)	Water station	Depth m	Chlorophyll RFU
19/01/2024	14:23:48	W005	0.266	0.54
19/01/2024	14:23:49	W005	0.266	0.53
19/01/2024	14:23:50	W005	0.266	0.53
19/01/2024	14:23:51	W005	0.266	0.53
19/01/2024	14:23:52	W005	0.266	0.53
19/01/2024	14:23:53	W005	0.266	0.53
19/01/2024	14:23:54	W005	0.266	0.54
19/01/2024	14:23:55	W005	0.266	0.54
19/01/2024	14:23:56	W005	0.266	0.54
19/01/2024	14:23:57	W005	0.266	0.54
19/01/2024	14:23:58	W005	0.266	0.55
19/01/2024	14:23:59	W005	0.266	0.55
19/01/2024	14:24:00	W005	0.266	0.55
19/01/2024	14:24:01	W005	0.266	0.56
19/01/2024	14:24:02	W005	0.266	0.56
19/01/2024	14:24:03	W005	0.266	0.56
19/01/2024	14:24:04	W005	0.266	0.57
19/01/2024	14:24:05	W005	0.266	0.57
19/01/2024	14:24:06	W005	0.266	0.56
19/01/2024	14:24:07	W005	0.266	0.56
19/01/2024	14:24:08	W005	0.266	0.56
19/01/2024	14:24:09	W005	0.266	0.56
19/01/2024	14:24:10	W005	0.266	0.56
19/01/2024	14:24:11	W005	0.266	0.56
19/01/2024	14:24:12	W005	0.266	0.56
19/01/2024	14:24:13	W005	0.266	0.56
19/01/2024	14:24:14	W005	0.266	0.56
19/01/2024	14:24:15	W005	0.266	0.55
19/01/2024	14:24:16	W005	0.266	0.55
19/01/2024	14:24:17	W005	0.266	0.56
19/01/2024	14:24:18	W005	0.266	0.56
19/01/2024	14:24:19	W005	0.266	0.56
19/01/2024	14:24:20	W005	0.266	0.56
19/01/2024	14:24:21	W005	0.266	0.56
19/01/2024	14:24:22	W005	0.266	0.56
19/01/2024	14:24:23	W005	0.266	0.56
19/01/2024	14:24:24	W005	0.266	0.56
19/01/2024	14:24:25	W005	0.266	0.55
19/01/2024	14:24:26	W005	0.266	0.55
19/01/2024	14:24:27	W005	0.266	0.55
19/01/2024	14:24:28	W005	0.266	0.55
19/01/2024	14:24:29	W005	0.266	0.54
19/01/2024	14:24:30	W005	0.265	0.54
19/01/2024	14:24:31	W005	0.266	0.53
19/01/2024	14:24:32	W005	0.266	0.53
19/01/2024	14:24:33	W005	0.266	0.53
19/01/2024	14:24:34	W005	0.265	0.53
19/01/2024	14:24:35	W005	0.266	0.53
19/01/2024	14:24:36	W005	0.266	0.53
19/01/2024	14:24:37	W005	0.266	0.53
19/01/2024	14:24:38	W005	0.266	0.53
19/01/2024	14:24:39	W005	0.266	0.53
19/01/2024	14:24:40	W005	0.266	0.53
19/01/2024	14:24:41	W005	0.266	0.53
19/01/2024	14:24:42	W005	0.266	0.54
19/01/2024	14:24:43	W005	0.266	0.54
19/01/2024	14:24:44	W005	0.266	0.55

Hampshire Water Transfer and Water Recycling Project
Environmental Statement – Appendix 9.10 Eastney Long Sea Outfall benthic ecology survey

Date	Time (HH:mm:ss)	Water station	Depth m	Chlorophyll RFU
16/02/2024	15:55:02	W006	0.231	0.2
16/02/2024	15:55:03	W006	0.231	0.22
16/02/2024	15:55:04	W006	0.231	0.23
16/02/2024	15:55:05	W006	0.232	0.26
16/02/2024	15:55:06	W006	0.234	0.29
16/02/2024	15:55:07	W006	0.234	0.34
16/02/2024	15:55:08	W006	0.234	0.36
16/02/2024	15:55:09	W006	0.234	0.45
16/02/2024	15:55:10	W006	0.234	0.47
16/02/2024	15:55:11	W006	0.235	0.53
16/02/2024	15:55:12	W006	0.235	0.58
16/02/2024	15:55:13	W006	0.235	0.64
16/02/2024	15:55:14	W006	0.236	0.7
16/02/2024	15:55:15	W006	0.236	0.72
16/02/2024	15:55:16	W006	0.236	0.75
16/02/2024	15:55:17	W006	0.236	0.76
16/02/2024	15:55:18	W006	0.236	0.76
16/02/2024	15:55:19	W006	0.236	0.77
16/02/2024	15:55:20	W006	0.236	0.78
16/02/2024	15:55:21	W006	0.236	0.78
16/02/2024	15:55:22	W006	0.236	0.78
16/02/2024	15:55:23	W006	0.236	0.78
16/02/2024	15:55:24	W006	0.237	0.78
16/02/2024	15:55:25	W006	0.237	0.78
16/02/2024	15:55:26	W006	0.236	0.77
16/02/2024	15:55:27	W006	0.237	0.78
16/02/2024	15:55:28	W006	0.237	0.78
16/02/2024	15:55:29	W006	0.237	0.77
16/02/2024	15:55:30	W006	0.237	0.77
16/02/2024	15:55:31	W006	0.237	0.77
16/02/2024	15:55:32	W006	0.238	0.77
16/02/2024	15:55:33	W006	0.238	0.78
16/02/2024	15:55:34	W006	0.238	0.78
16/02/2024	15:55:35	W006	0.238	0.78
16/02/2024	15:55:36	W006	0.238	0.78
16/02/2024	15:55:37	W006	0.238	0.78
16/02/2024	15:55:38	W006	0.238	0.79
16/02/2024	15:55:39	W006	0.238	0.79
16/02/2024	15:55:40	W006	0.238	0.8
16/02/2024	15:55:41	W006	0.239	0.8
16/02/2024	15:55:42	W006	0.239	0.81
16/02/2024	15:55:43	W006	0.239	0.81
16/02/2024	15:55:44	W006	0.239	0.82
16/02/2024	15:55:45	W006	0.239	0.82
16/02/2024	15:55:46	W006	0.239	0.82
16/02/2024	15:55:47	W006	0.239	0.82
16/02/2024	15:55:48	W006	0.242	0.8
16/02/2024	15:55:49	W006	1.137	0.73
16/02/2024	15:55:50	W006	1.688	0.65
16/02/2024	15:55:51	W006	2.162	0.58
16/02/2024	15:55:52	W006	2.636	0.51
16/02/2024	15:55:53	W006	2.838	0.45
16/02/2024	15:55:54	W006	3.953	0.38
16/02/2024	15:55:55	W006	4.658	0.32
16/02/2024	15:55:56	W006	5.539	0.26
16/02/2024	15:55:57	W006	6.089	0.2
16/02/2024	15:55:58	W006	6.302	0.18

Hampshire Water Transfer and Water Recycling Project
Environmental Statement – Appendix 9.10 Eastney Long Sea Outfall benthic ecology survey

Date	Time (HH:mm:ss)	Water station	Depth m	Chlorophyll RFU
16/02/2024	15:55:59	W006	7.764	0.18
16/02/2024	15:56:00	W006	8.406	0.17
16/02/2024	15:56:01	W006	9.078	0.18
16/02/2024	15:56:02	W006	9.451	0.18
16/02/2024	15:56:03	W006	10.847	0.19
16/02/2024	15:56:04	W006	11.903	0.18
16/02/2024	15:56:05	W006	12.793	0.18
16/02/2024	15:56:06	W006	13.178	0.17
16/02/2024	15:56:07	W006	14.58	0.16
16/02/2024	15:56:08	W006	15.368	0.16
16/02/2024	15:56:09	W006	16.38	0.17
16/02/2024	15:56:10	W006	16.854	0.18
16/02/2024	15:56:11	W006	18.288	0.18
16/02/2024	15:56:12	W006	19.155	0.18
16/02/2024	15:56:13	W006	20.361	0.18
16/02/2024	15:56:14	W006	20.789	0.17
16/02/2024	15:56:15	W006	22.262	0.18
16/02/2024	15:56:16	W006	22.24	0.21
16/02/2024	15:56:17	W006	21.902	0.41
16/02/2024	15:56:18	W006	21.455	0.43
16/02/2024	15:56:19	W006	20.04	0.44
16/02/2024	15:56:20	W006	19.085	0.44
16/02/2024	15:56:21	W006	18.017	0.43
16/02/2024	15:56:22	W006	17.77	0.44
16/02/2024	15:56:23	W006	16.164	0.44
16/02/2024	15:56:24	W006	15.441	0.44
16/02/2024	15:56:25	W006	14.433	0.46
16/02/2024	15:56:26	W006	14.092	0.45
16/02/2024	15:56:27	W006	12.546	0.25
16/02/2024	15:56:28	W006	11.661	0.21
16/02/2024	15:56:29	W006	11.031	0.21
16/02/2024	15:56:30	W006	10.432	0.2
16/02/2024	15:56:31	W006	9.958	0.19
16/02/2024	15:56:32	W006	8.801	0.19
16/02/2024	15:56:33	W006	7.935	0.19
16/02/2024	15:56:34	W006	7.336	0.2
16/02/2024	15:56:35	W006	7.121	0.18
16/02/2024	15:56:36	W006	5.904	0.18
16/02/2024	15:56:37	W006	5.128	0.18
16/02/2024	15:56:38	W006	4.317	0.17
16/02/2024	15:56:39	W006	4.089	0.16
16/02/2024	15:56:40	W006	3.8	0.16
16/02/2024	15:56:41	W006	2.693	0.17
16/02/2024	15:56:42	W006	1.831	0.18
16/02/2024	15:56:43	W006	1.17	0.18
16/02/2024	15:56:44	W006	0.661	0.17
16/02/2024	15:56:45	W006	0.485	0.18
16/02/2024	15:56:46	W006	0.354	0.19
16/02/2024	15:56:47	W006	0.295	0.2
16/02/2024	15:56:48	W006	0.274	0.21
19/01/2024	14:47:30	W007	0.258	0.47
19/01/2024	14:47:31	W007	0.258	0.47
19/01/2024	14:47:32	W007	0.257	0.47
19/01/2024	14:47:33	W007	0.257	0.47
19/01/2024	14:47:34	W007	0.257	0.47
19/01/2024	14:47:35	W007	0.258	0.47
19/01/2024	14:47:36	W007	0.258	0.47

Hampshire Water Transfer and Water Recycling Project
Environmental Statement – Appendix 9.10 Eastney Long Sea Outfall benthic ecology survey

Date	Time (HH:mm:ss)	Water station	Depth m	Chlorophyll RFU
19/01/2024	14:47:37	W007	0.259	0.48
19/01/2024	14:47:38	W007	0.259	0.49
19/01/2024	14:47:39	W007	0.259	0.49
19/01/2024	14:47:40	W007	0.259	0.49
19/01/2024	14:47:41	W007	0.259	0.49
19/01/2024	14:47:42	W007	0.26	0.49
19/01/2024	14:47:43	W007	0.26	0.48
19/01/2024	14:47:44	W007	0.26	0.47
19/01/2024	14:47:45	W007	0.26	0.47
19/01/2024	14:47:46	W007	0.26	0.47
19/01/2024	14:47:47	W007	0.26	0.48
19/01/2024	14:47:48	W007	0.26	0.47
19/01/2024	14:47:49	W007	0.26	0.47
19/01/2024	14:47:50	W007	0.26	0.47
19/01/2024	14:47:51	W007	0.26	0.47
19/01/2024	14:47:52	W007	0.26	0.46
19/01/2024	14:47:53	W007	0.26	0.46
19/01/2024	14:47:54	W007	0.261	0.47
19/01/2024	14:47:55	W007	0.261	0.48
19/01/2024	14:47:56	W007	0.261	0.48
19/01/2024	14:47:57	W007	0.261	0.49
19/01/2024	14:47:58	W007	0.261	0.48
19/01/2024	14:47:59	W007	0.261	0.48
19/01/2024	14:48:00	W007	0.261	0.48
19/01/2024	14:48:01	W007	0.261	0.47
19/01/2024	14:48:02	W007	0.261	0.47
19/01/2024	14:48:03	W007	0.261	0.47
19/01/2024	14:48:04	W007	0.261	0.47
19/01/2024	14:48:05	W007	0.261	0.47
19/01/2024	14:48:06	W007	0.261	0.47
19/01/2024	14:48:07	W007	0.261	0.47
19/01/2024	14:48:08	W007	0.262	0.46
19/01/2024	14:48:09	W007	0.262	0.47
19/01/2024	14:48:10	W007	0.262	0.47
19/01/2024	14:48:11	W007	0.262	0.57
19/01/2024	14:48:12	W007	0.262	0.7
19/01/2024	14:48:13	W007	0.262	0.86
19/01/2024	14:48:14	W007	0.262	1.17
19/01/2024	14:48:15	W007	0.262	1.4
19/01/2024	14:48:16	W007	0.262	0.2
19/01/2024	14:48:17	W007	0.262	0.64
19/01/2024	14:48:18	W007	0.262	1.04
19/01/2024	14:48:19	W007	0.261	2.66
19/01/2024	14:48:20	W007	0.261	-0.2
19/01/2024	14:48:21	W007	0.261	2.44
19/01/2024	14:48:22	W007	0.261	2.25
19/01/2024	14:48:23	W007	0.261	1.31
19/01/2024	14:48:24	W007	0.261	1.31
19/01/2024	14:48:25	W007	0.261	1.25
19/01/2024	14:48:26	W007	0.261	1.45
19/01/2024	14:48:27	W007	0.261	1.03
19/01/2024	14:48:28	W007	0.261	0.53
19/01/2024	14:48:29	W007	0.261	0.17
19/01/2024	14:48:30	W007	0.261	0.33
19/01/2024	14:48:31	W007	0.261	0.53
19/01/2024	14:48:32	W007	0.261	0.66
19/01/2024	14:48:33	W007	0.261	0.74

Hampshire Water Transfer and Water Recycling Project
Environmental Statement – Appendix 9.10 Eastney Long Sea Outfall benthic ecology survey

Date	Time (HH:mm:ss)	Water station	Depth m	Chlorophyll RFU
19/01/2024	14:48:34	W007	0.261	0.78
19/01/2024	14:48:35	W007	0.261	0.8
19/01/2024	14:48:36	W007	0.261	0.82
19/01/2024	14:48:37	W007	0.261	0.88
19/01/2024	14:48:38	W007	0.261	0.95
19/01/2024	14:48:39	W007	0.261	1.05
19/01/2024	14:48:40	W007	0.261	1.06
19/01/2024	14:48:41	W007	0.261	1.18
19/01/2024	14:48:42	W007	0.261	1.25
19/01/2024	14:48:43	W007	0.261	1.32
19/01/2024	14:48:44	W007	0.261	1.35
19/01/2024	14:48:45	W007	0.261	1.42
19/01/2024	14:48:46	W007	0.26	0.1
19/01/2024	14:48:47	W007	0.26	1.48
19/01/2024	14:48:48	W007	0.261	0.97
19/01/2024	14:48:49	W007	0.261	3.13
19/01/2024	14:48:50	W007	0.261	7.68
19/01/2024	14:48:51	W007	0.261	3.45
19/01/2024	14:48:52	W007	0.261	1.49
19/01/2024	14:48:53	W007	0.261	1.29
19/01/2024	14:48:54	W007	0.261	0.88
19/01/2024	14:48:55	W007	0.261	0.87
19/01/2024	14:48:56	W007	0.261	8.43
19/01/2024	14:48:57	W007	0.264	0.16
19/01/2024	14:48:58	W007	0.266	-0.04
19/01/2024	14:48:59	W007	0.276	0.18
19/01/2024	14:49:00	W007	1.154	0.08
19/01/2024	14:49:01	W007	1.452	0.13
19/01/2024	14:49:02	W007	1.718	0.17
19/01/2024	14:49:03	W007	1.899	0.2
19/01/2024	14:49:04	W007	2.024	0.21
19/01/2024	14:49:05	W007	2.249	0.22
19/01/2024	14:49:06	W007	2.458	0.22
19/01/2024	14:49:07	W007	3.549	0.22
19/01/2024	14:49:08	W007	3.929	0.23
19/01/2024	14:49:09	W007	4.311	0.23
19/01/2024	14:49:10	W007	4.532	0.25
19/01/2024	14:49:11	W007	4.722	0.26
19/01/2024	14:49:12	W007	4.927	0.26
19/01/2024	14:49:13	W007	5.13	0.27
19/01/2024	14:49:14	W007	6.233	0.26
19/01/2024	14:49:15	W007	6.595	0.26
19/01/2024	14:49:16	W007	6.979	0.25
19/01/2024	14:49:17	W007	7.106	0.25
19/01/2024	14:49:18	W007	7.36	0.26
19/01/2024	14:49:19	W007	7.579	0.26
19/01/2024	14:49:20	W007	8.491	0.26
19/01/2024	14:49:21	W007	8.823	0.25
19/01/2024	14:49:22	W007	9.196	0.26
19/01/2024	14:49:23	W007	9.456	0.26
19/01/2024	14:49:24	W007	9.562	0.25
19/01/2024	14:49:25	W007	9.752	0.26
19/01/2024	14:49:26	W007	9.949	0.26
19/01/2024	14:49:27	W007	10.152	0.26
19/01/2024	14:49:28	W007	11.163	0.26
19/01/2024	14:49:29	W007	11.451	0.26
19/01/2024	14:49:30	W007	11.79	0.26

Hampshire Water Transfer and Water Recycling Project
Environmental Statement – Appendix 9.10 Eastney Long Sea Outfall benthic ecology survey

Date	Time (HH:mm:ss)	Water station	Depth m	Chlorophyll RFU
19/01/2024	14:49:31	W007	12.051	0.26
19/01/2024	14:49:32	W007	12.215	0.27
19/01/2024	14:49:33	W007	12.407	0.26
19/01/2024	14:49:34	W007	12.586	0.27
19/01/2024	14:49:35	W007	13.601	0.26
19/01/2024	14:49:36	W007	14.056	0.26
19/01/2024	14:49:37	W007	14.462	0.26
19/01/2024	14:49:38	W007	14.882	0.25
19/01/2024	14:49:39	W007	15.03	0.25
19/01/2024	14:49:40	W007	15.299	0.24
19/01/2024	14:49:41	W007	16.325	0.24
19/01/2024	14:49:42	W007	16.776	0.23
19/01/2024	14:49:43	W007	17.206	0.23
19/01/2024	14:49:44	W007	17.496	0.24
19/01/2024	14:49:45	W007	17.549	0.24
19/01/2024	14:49:46	W007	17.618	0.24
19/01/2024	14:49:47	W007	17.659	0.24
19/01/2024	14:49:48	W007	17.692	0.24
19/01/2024	14:49:49	W007	17.735	0.25
19/01/2024	14:49:50	W007	17.779	0.26
19/01/2024	14:49:51	W007	17.82	0.26
19/01/2024	14:49:52	W007	17.863	0.27
19/01/2024	14:49:53	W007	17.898	0.28
19/01/2024	14:49:54	W007	17.932	0.28
19/01/2024	14:49:55	W007	17.973	0.27
19/01/2024	14:49:56	W007	18.022	0.26
19/01/2024	14:49:57	W007	18.945	0.27
19/01/2024	14:49:58	W007	19.242	0.27
19/01/2024	14:49:59	W007	19.421	0.27
19/01/2024	14:50:00	W007	19.564	0.27
19/01/2024	14:50:01	W007	19.703	0.27
19/01/2024	14:50:02	W007	19.872	0.26
19/01/2024	14:50:03	W007	20.019	0.24
19/01/2024	14:50:04	W007	20.146	0.24
19/01/2024	14:50:05	W007	20.262	0.25
19/01/2024	14:50:06	W007	20.336	0.25
19/01/2024	14:50:07	W007	20.393	0.25
19/01/2024	14:50:08	W007	20.438	0.25
19/01/2024	14:50:09	W007	20.485	0.25
19/01/2024	14:50:10	W007	20.511	0.25
19/01/2024	14:50:11	W007	20.521	0.25
19/01/2024	14:50:12	W007	20.489	0.25
19/01/2024	14:50:13	W007	19.389	0.25
19/01/2024	14:50:14	W007	19.475	0.26
19/01/2024	14:50:15	W007	19.164	0.27
19/01/2024	14:50:16	W007	19.159	0.27
19/01/2024	14:50:17	W007	19.22	0.27
19/01/2024	14:50:18	W007	19.214	0.27
19/01/2024	14:50:19	W007	19.166	0.27
19/01/2024	14:50:20	W007	19.114	0.27
19/01/2024	14:50:21	W007	18.279	0.26
19/01/2024	14:50:22	W007	17.851	0.27
19/01/2024	14:50:23	W007	17.512	0.27
19/01/2024	14:50:24	W007	17.469	0.27
19/01/2024	14:50:25	W007	17.393	0.25
19/01/2024	14:50:26	W007	16.34	0.25
19/01/2024	14:50:27	W007	16.096	0.25

Hampshire Water Transfer and Water Recycling Project
Environmental Statement – Appendix 9.10 Eastney Long Sea Outfall benthic ecology survey

Date	Time (HH:mm:ss)	Water station	Depth m	Chlorophyll RFU
19/01/2024	14:50:28	W007	15.8	0.25
19/01/2024	14:50:29	W007	15.186	0.25
19/01/2024	14:50:30	W007	15.094	0.25
19/01/2024	14:50:31	W007	14.902	0.25
19/01/2024	14:50:32	W007	14.73	0.25
19/01/2024	14:50:33	W007	14.64	0.24
19/01/2024	14:50:34	W007	13.646	0.23
19/01/2024	14:50:35	W007	13.402	0.23
19/01/2024	14:50:36	W007	13.098	0.23
19/01/2024	14:50:37	W007	12.91	0.23
19/01/2024	14:50:38	W007	12.687	0.23
19/01/2024	14:50:39	W007	11.756	0.23
19/01/2024	14:50:40	W007	11.594	0.23
19/01/2024	14:50:41	W007	11.034	0.24
19/01/2024	14:50:42	W007	10.619	0.24
19/01/2024	14:50:43	W007	10.517	0.25
19/01/2024	14:50:44	W007	10.339	0.25
19/01/2024	14:50:45	W007	10.258	0.26
19/01/2024	14:50:46	W007	9.972	0.26
19/01/2024	14:50:47	W007	8.756	0.27
19/01/2024	14:50:48	W007	8.772	0.26
19/01/2024	14:50:49	W007	8.384	0.26
19/01/2024	14:50:50	W007	8.332	0.27
19/01/2024	14:50:51	W007	8.339	0.26
19/01/2024	14:50:52	W007	8.354	0.26
19/01/2024	14:50:53	W007	8.382	0.26
19/01/2024	14:50:54	W007	8.377	0.25
19/01/2024	14:50:55	W007	8.353	0.25
19/01/2024	14:50:56	W007	8.345	0.24
19/01/2024	14:50:57	W007	8.303	0.23
19/01/2024	14:50:58	W007	8.254	0.23
19/01/2024	14:50:59	W007	7.164	0.23
19/01/2024	14:51:00	W007	6.778	0.23
19/01/2024	14:51:01	W007	6.351	0.22
19/01/2024	14:51:02	W007	6.014	0.22
19/01/2024	14:51:03	W007	5.862	0.22
19/01/2024	14:51:04	W007	5.687	0.22
19/01/2024	14:51:05	W007	4.677	0.22
19/01/2024	14:51:06	W007	4.36	0.22
19/01/2024	14:51:07	W007	3.845	0.23
19/01/2024	14:51:08	W007	3.7	0.23
19/01/2024	14:51:09	W007	3.578	0.23
19/01/2024	14:51:10	W007	3.332	0.23
19/01/2024	14:51:11	W007	3.098	0.22
19/01/2024	14:51:12	W007	2.092	0.23
19/01/2024	14:51:13	W007	1.819	0.23
19/01/2024	14:51:14	W007	1.431	0.23
19/01/2024	14:51:15	W007	1.326	0.24
19/01/2024	14:51:16	W007	1.151	0.23
19/01/2024	14:51:17	W007	0.911	0.23
19/01/2024	14:51:18	W007	0.757	0.22
19/01/2024	14:51:19	W007	0.663	0.22
19/01/2024	14:51:20	W007	0.611	0.21
19/01/2024	14:51:21	W007	0.547	0.25
19/01/2024	14:51:22	W007	0.52	0.33
19/01/2024	14:51:23	W007	0.489	0.43
19/01/2024	14:51:24	W007	0.464	0.45

Hampshire Water Transfer and Water Recycling Project
Environmental Statement – Appendix 9.10 Eastney Long Sea Outfall benthic ecology survey

Date	Time (HH:mm:ss)	Water station	Depth m	Chlorophyll RFU
19/01/2024	14:51:25	W007	0.44	0.45
19/01/2024	14:51:26	W007	0.424	0.46
19/01/2024	14:51:27	W007	0.411	0.46
19/01/2024	14:51:28	W007	0.399	0.45
19/01/2024	14:51:29	W007	0.389	0.49
19/01/2024	14:51:30	W007	0.379	0.52
19/01/2024	14:51:31	W007	0.372	0.49
19/01/2024	14:51:32	W007	0.366	0.41
19/01/2024	14:51:33	W007	0.361	0.39
19/01/2024	14:51:34	W007	0.355	0.4
19/01/2024	14:51:35	W007	0.351	0.43
19/01/2024	14:51:36	W007	0.347	0.49
19/01/2024	14:51:37	W007	0.343	0.54
19/01/2024	14:51:38	W007	0.339	0.59
19/01/2024	14:51:39	W007	0.336	0.63
19/01/2024	14:51:40	W007	0.333	0.65
19/01/2024	14:51:41	W007	0.33	0.67
19/01/2024	14:51:42	W007	0.327	0.67
19/01/2024	14:51:43	W007	0.325	0.68
19/01/2024	14:51:44	W007	0.323	0.69
19/01/2024	14:51:45	W007	0.321	0.69
19/01/2024	14:51:46	W007	0.319	0.69
19/01/2024	14:51:47	W007	0.317	0.67
19/01/2024	14:51:48	W007	0.316	0.67
19/01/2024	14:51:49	W007	0.314	0.67
19/01/2024	14:51:50	W007	0.313	0.67
19/01/2024	14:51:51	W007	0.311	0.67
19/01/2024	14:51:52	W007	0.31	0.67
19/01/2024	14:51:53	W007	0.291	0.69
19/01/2024	14:51:54	W007	0.276	0.69
19/01/2024	14:51:55	W007	0.269	0.69
19/01/2024	14:51:56	W007	0.264	0.68
19/01/2024	14:51:57	W007	0.262	0.69
19/01/2024	14:51:58	W007	0.26	0.69
19/01/2024	14:51:59	W007	0.26	0.7
19/01/2024	14:52:00	W007	0.26	0.69
19/01/2024	14:52:01	W007	0.26	0.69
19/01/2024	14:52:02	W007	0.26	0.7
19/01/2024	14:52:03	W007	0.261	0.7
19/01/2024	14:52:04	W007	0.261	0.69
19/01/2024	14:52:05	W007	0.261	0.69
19/01/2024	14:52:06	W007	0.261	0.69
19/01/2024	14:52:07	W007	0.261	0.69
19/01/2024	14:52:08	W007	0.261	0.69
19/01/2024	14:52:09	W007	0.261	0.69
19/01/2024	14:52:10	W007	0.261	0.69
19/01/2024	14:52:11	W007	0.261	0.69
19/01/2024	14:52:12	W007	0.261	0.69
19/01/2024	14:52:13	W007	0.261	0.68
19/01/2024	14:52:14	W007	0.261	0.69
19/01/2024	14:52:15	W007	0.261	0.69
19/01/2024	14:52:16	W007	0.261	0.69
19/01/2024	14:52:17	W007	0.261	0.69
19/01/2024	14:52:18	W007	0.261	0.69
19/01/2024	14:52:19	W007	0.261	0.69
19/01/2024	14:52:20	W007	0.261	0.68
19/01/2024	14:52:21	W007	0.261	0.69

Hampshire Water Transfer and Water Recycling Project
Environmental Statement – Appendix 9.10 Eastney Long Sea Outfall benthic ecology survey

Date	Time (HH:mm:ss)	Water station	Depth m	Chlorophyll RFU
19/01/2024	14:52:22	W007	0.261	0.69
19/01/2024	14:52:23	W007	0.261	0.69
19/01/2024	14:52:24	W007	0.261	0.69
19/01/2024	14:52:25	W007	0.261	0.7
19/01/2024	14:52:26	W007	0.261	0.7
19/01/2024	14:52:27	W007	0.261	0.7
19/01/2024	14:52:28	W007	0.261	0.7
19/01/2024	14:52:29	W007	0.261	0.69
19/01/2024	14:52:30	W007	0.261	0.7
19/01/2024	14:52:31	W007	0.261	0.7
19/01/2024	14:52:32	W007	0.261	0.7
19/01/2024	14:52:33	W007	0.261	0.7
19/01/2024	14:52:34	W007	0.261	0.7
19/01/2024	14:52:35	W007	0.262	0.7
19/01/2024	14:52:36	W007	0.261	0.69
19/01/2024	14:52:37	W007	0.261	0.7
19/01/2024	14:52:38	W007	0.261	0.69
19/01/2024	14:52:39	W007	0.262	0.69
19/01/2024	14:52:40	W007	0.261	0.7
19/01/2024	14:52:41	W007	0.261	0.7
19/01/2024	14:52:42	W007	0.261	0.7
19/01/2024	14:52:43	W007	0.261	0.7
19/01/2024	14:52:44	W007	0.261	0.7
19/01/2024	14:52:45	W007	0.261	0.68
19/01/2024	14:52:46	W007	0.261	0.68
19/01/2024	14:52:47	W007	0.261	0.69
19/01/2024	14:52:48	W007	0.261	0.69
19/01/2024	14:52:49	W007	0.262	0.69
19/01/2024	14:52:50	W007	0.262	0.69
19/01/2024	14:52:51	W007	0.261	0.69
19/01/2024	14:52:52	W007	0.261	0.69
19/01/2024	15:10:01	W008	0.263	0.69
19/01/2024	15:10:02	W008	0.263	0.7
19/01/2024	15:10:03	W008	0.263	0.7
19/01/2024	15:10:04	W008	0.263	0.69
19/01/2024	15:10:05	W008	0.263	0.7
19/01/2024	15:10:06	W008	0.263	0.7
19/01/2024	15:10:23	W008	0.265	0.7
19/01/2024	15:10:24	W008	0.265	0.7
19/01/2024	15:10:25	W008	0.265	0.71
19/01/2024	15:10:26	W008	0.265	0.71
19/01/2024	15:10:27	W008	0.265	0.72
19/01/2024	15:10:28	W008	0.264	0.9
19/01/2024	15:10:29	W008	0.264	1.28
19/01/2024	15:10:30	W008	0.265	9.63
19/01/2024	15:10:31	W008	0.265	11.52
19/01/2024	15:10:32	W008	0.265	0.56
19/01/2024	15:10:33	W008	0.265	0.53
19/01/2024	15:10:34	W008	0.265	1.06
19/01/2024	15:10:35	W008	0.265	3.05
19/01/2024	15:10:36	W008	0.265	6
19/01/2024	15:10:37	W008	0.265	10.64
19/01/2024	15:10:38	W008	0.265	8.4
19/01/2024	15:10:39	W008	0.265	5.88
19/01/2024	15:10:40	W008	0.265	7.45
19/01/2024	15:10:41	W008	0.265	17
19/01/2024	15:10:42	W008	0.265	3.23

Hampshire Water Transfer and Water Recycling Project
Environmental Statement – Appendix 9.10 Eastney Long Sea Outfall benthic ecology survey

Date	Time (HH:mm:ss)	Water station	Depth m	Chlorophyll RFU
19/01/2024	15:10:43	W008	0.265	1.66
19/01/2024	15:10:44	W008	0.265	0.63
19/01/2024	15:10:45	W008	0.265	0.71
19/01/2024	15:10:46	W008	0.265	0.77
19/01/2024	15:10:47	W008	0.265	0.65
19/01/2024	15:10:48	W008	0.265	0.66
19/01/2024	15:10:49	W008	0.265	0.67
19/01/2024	15:10:50	W008	0.266	0.67
19/01/2024	15:10:51	W008	0.266	0.67
19/01/2024	15:10:52	W008	0.266	0.69
19/01/2024	15:10:53	W008	0.266	0.86
19/01/2024	15:10:54	W008	0.266	1.21
19/01/2024	15:10:55	W008	0.266	0.44
19/01/2024	15:10:56	W008	0.266	3.56
19/01/2024	15:10:57	W008	0.266	3.88
19/01/2024	15:10:58	W008	0.266	-0.04
19/01/2024	15:10:59	W008	0.265	0.7
19/01/2024	15:11:00	W008	0.265	4.9
19/01/2024	15:11:01	W008	0.265	1.57
19/01/2024	15:11:02	W008	0.265	5.06
19/01/2024	15:11:03	W008	0.265	3.03
19/01/2024	15:11:04	W008	0.265	4.3
19/01/2024	15:11:05	W008	0.265	8.18
19/01/2024	15:11:06	W008	0.265	0.15
19/01/2024	15:11:07	W008	0.265	0.53
19/01/2024	15:11:08	W008	0.265	0.38
19/01/2024	15:11:09	W008	0.275	0.23
19/01/2024	15:11:10	W008	1.322	0.19
19/01/2024	15:11:11	W008	1.8	0.18
19/01/2024	15:11:12	W008	2.343	0.18
19/01/2024	15:11:13	W008	2.551	0.18
19/01/2024	15:11:14	W008	2.793	0.18
19/01/2024	15:11:15	W008	3.072	0.17
19/01/2024	15:11:16	W008	3.307	0.17
19/01/2024	15:11:17	W008	4.268	0.18
19/01/2024	15:11:18	W008	4.679	0.17
19/01/2024	15:11:19	W008	4.986	0.18
19/01/2024	15:11:20	W008	5.327	0.18
19/01/2024	15:11:21	W008	5.47	0.17
19/01/2024	15:11:22	W008	5.709	0.18
19/01/2024	15:11:23	W008	6.664	0.18
19/01/2024	15:11:24	W008	7.13	0.18
19/01/2024	15:11:25	W008	7.639	0.18
19/01/2024	15:11:26	W008	7.997	0.18
19/01/2024	15:11:27	W008	8.14	0.18
19/01/2024	15:11:28	W008	8.366	0.18
19/01/2024	15:11:29	W008	8.563	0.18
19/01/2024	15:11:30	W008	9.511	0.17
19/01/2024	15:11:31	W008	9.883	0.18
19/01/2024	15:11:32	W008	10.394	0.19
19/01/2024	15:11:33	W008	10.826	0.18
19/01/2024	15:11:34	W008	11.066	0.18
19/01/2024	15:11:35	W008	11.373	0.18
19/01/2024	15:11:36	W008	12.631	0.19
19/01/2024	15:11:37	W008	13.108	0.19
19/01/2024	15:11:38	W008	13.61	0.19
19/01/2024	15:11:39	W008	13.706	0.19

Hampshire Water Transfer and Water Recycling Project
Environmental Statement – Appendix 9.10 Eastney Long Sea Outfall benthic ecology survey

Date	Time (HH:mm:ss)	Water station	Depth m	Chlorophyll RFU
19/01/2024	15:11:40	W008	13.975	0.19
19/01/2024	15:11:41	W008	15.024	0.19
19/01/2024	15:11:42	W008	15.587	0.2
19/01/2024	15:11:43	W008	16.029	0.19
19/01/2024	15:11:44	W008	16.436	0.19
19/01/2024	15:11:45	W008	16.57	0.19
19/01/2024	15:11:46	W008	16.951	0.19
19/01/2024	15:11:47	W008	18.057	0.19
19/01/2024	15:11:48	W008	18.521	0.2
19/01/2024	15:11:49	W008	18.999	0.2
19/01/2024	15:11:50	W008	19.207	0.2
19/01/2024	15:11:51	W008	19.506	0.19
19/01/2024	15:11:52	W008	19.761	0.19
19/01/2024	15:11:53	W008	19.954	0.21
19/01/2024	15:11:54	W008	20.077	0.26
19/01/2024	15:11:55	W008	20.076	0.28
19/01/2024	15:11:56	W008	20.019	0.28
19/01/2024	15:11:57	W008	19.943	0.28
19/01/2024	15:11:58	W008	18.771	0.28
19/01/2024	15:11:59	W008	18.919	0.28
19/01/2024	15:12:00	W008	18.553	0.29
19/01/2024	15:12:01	W008	18.573	0.28
19/01/2024	15:12:02	W008	18.651	0.28
19/01/2024	15:12:03	W008	18.777	0.29
19/01/2024	15:12:04	W008	18.855	0.23
19/01/2024	15:12:05	W008	18.91	0.2
19/01/2024	15:12:06	W008	18.953	0.2
19/01/2024	15:12:07	W008	18.979	0.19
19/01/2024	15:12:08	W008	19.008	0.18
19/01/2024	15:12:09	W008	19.031	0.18
19/01/2024	15:12:10	W008	19.054	0.18
19/01/2024	15:12:11	W008	19.079	0.17
19/01/2024	15:12:12	W008	19.07	0.17
19/01/2024	15:12:13	W008	18.089	0.19
19/01/2024	15:12:14	W008	18.055	0.19
19/01/2024	15:12:15	W008	18.043	0.19
19/01/2024	15:12:16	W008	18.033	0.19
19/01/2024	15:12:17	W008	18.01	0.19
19/01/2024	15:12:18	W008	17.761	0.2
19/01/2024	15:12:19	W008	17.555	0.21
19/01/2024	15:12:20	W008	17.427	0.21
19/01/2024	15:12:21	W008	17.318	0.2
19/01/2024	15:12:22	W008	17.23	0.2
19/01/2024	15:12:23	W008	16.282	0.21
19/01/2024	15:12:24	W008	15.81	0.2
19/01/2024	15:12:25	W008	15.363	0.2
19/01/2024	15:12:26	W008	14.927	0.19
19/01/2024	15:12:27	W008	14.744	0.19
19/01/2024	15:12:28	W008	14.42	0.18
19/01/2024	15:12:29	W008	13.178	0.17
19/01/2024	15:12:30	W008	12.835	0.17
19/01/2024	15:12:31	W008	12.433	0.18
19/01/2024	15:12:32	W008	12.174	0.17
19/01/2024	15:12:33	W008	11.861	0.17
19/01/2024	15:12:34	W008	11.588	0.18
19/01/2024	15:12:35	W008	10.728	0.18
19/01/2024	15:12:36	W008	10.827	0.17

Hampshire Water Transfer and Water Recycling Project
Environmental Statement – Appendix 9.10 Eastney Long Sea Outfall benthic ecology survey

Date	Time (HH:mm:ss)	Water station	Depth m	Chlorophyll RFU
19/01/2024	15:12:37	W008	10.571	0.19
19/01/2024	15:12:38	W008	10.519	0.19
19/01/2024	15:12:39	W008	10.202	0.2
19/01/2024	15:12:40	W008	9.132	0.2
19/01/2024	15:12:41	W008	8.731	0.19
19/01/2024	15:12:42	W008	8.234	0.19
19/01/2024	15:12:43	W008	7.807	0.19
19/01/2024	15:12:44	W008	7.683	0.18
19/01/2024	15:12:45	W008	7.415	0.18
19/01/2024	15:12:46	W008	7.143	0.18
19/01/2024	15:12:47	W008	6.036	0.18
19/01/2024	15:12:48	W008	5.761	0.18
19/01/2024	15:12:49	W008	5.387	0.18
19/01/2024	15:12:50	W008	5.138	0.17
19/01/2024	15:12:51	W008	4.95	0.17
19/01/2024	15:12:52	W008	4.727	0.17
19/01/2024	15:12:53	W008	3.835	0.17
19/01/2024	15:12:54	W008	3.766	0.18
19/01/2024	15:12:55	W008	3.701	0.18
19/01/2024	15:12:56	W008	3.758	0.18
19/01/2024	15:12:57	W008	3.858	0.19
19/01/2024	15:12:58	W008	3.919	0.19
19/01/2024	15:12:59	W008	3.882	0.19
19/01/2024	15:13:00	W008	3.81	0.2
19/01/2024	15:13:01	W008	2.641	0.21
19/01/2024	15:13:02	W008	2.285	0.2
19/01/2024	15:13:03	W008	1.79	0.2
19/01/2024	15:13:04	W008	1.724	0.2
19/01/2024	15:13:05	W008	1.515	0.2
19/01/2024	15:13:06	W008	1.235	0.2
19/01/2024	15:13:07	W008	0.971	0.2
19/01/2024	15:13:08	W008	0.253	0.23
19/01/2024	15:13:09	W008	0.253	0.29
19/01/2024	15:13:10	W008	0.256	0.31
19/01/2024	15:13:11	W008	0.257	0.3
19/01/2024	15:13:12	W008	0.257	0.29
19/01/2024	15:13:13	W008	0.256	0.28
19/01/2024	15:13:14	W008	0.257	0.29
19/01/2024	15:13:15	W008	0.259	0.32
19/01/2024	15:13:16	W008	0.26	0.34
19/01/2024	15:13:17	W008	0.26	0.39
19/01/2024	15:13:18	W008	0.261	0.43
19/01/2024	15:13:19	W008	0.261	0.4
19/01/2024	15:13:20	W008	0.262	0.41
19/01/2024	15:13:21	W008	0.262	0.43
19/01/2024	15:13:22	W008	0.262	0.48
19/01/2024	15:13:23	W008	0.262	0.54
19/01/2024	15:13:24	W008	0.263	0.6
19/01/2024	15:13:25	W008	0.263	0.63
19/01/2024	15:13:26	W008	0.263	0.66
19/01/2024	15:13:27	W008	0.263	0.67
19/01/2024	15:13:28	W008	0.263	0.69
19/01/2024	15:13:29	W008	0.263	0.69
19/01/2024	15:13:30	W008	0.264	0.7
19/01/2024	15:13:31	W008	0.264	0.7
19/01/2024	15:13:32	W008	0.264	0.7
19/01/2024	15:13:33	W008	0.264	0.7

Hampshire Water Transfer and Water Recycling Project
Environmental Statement – Appendix 9.10 Eastney Long Sea Outfall benthic ecology survey

Date	Time (HH:mm:ss)	Water station	Depth m	Chlorophyll RFU
19/01/2024	15:13:34	W008	0.264	0.7
19/01/2024	15:13:35	W008	0.264	0.7
19/01/2024	15:13:36	W008	0.264	0.71
19/01/2024	15:13:37	W008	0.264	0.7
19/01/2024	15:13:38	W008	0.264	0.71
19/01/2024	15:13:39	W008	0.264	0.7
19/01/2024	15:13:40	W008	0.264	0.71
19/01/2024	15:13:41	W008	0.264	0.71
19/01/2024	15:13:42	W008	0.264	0.72
19/01/2024	15:13:43	W008	0.264	0.72
19/01/2024	15:13:44	W008	0.264	0.72
19/01/2024	15:13:45	W008	0.264	0.72
19/01/2024	15:13:46	W008	0.264	0.71
19/01/2024	15:13:47	W008	0.265	0.7
19/01/2024	15:13:48	W008	0.264	0.7
19/01/2024	15:13:49	W008	0.265	0.7
19/01/2024	15:13:50	W008	0.265	0.7
19/01/2024	15:13:51	W008	0.265	0.7
19/01/2024	15:13:52	W008	0.265	0.7
19/01/2024	15:13:53	W008	0.265	0.69
19/01/2024	15:13:54	W008	0.265	0.7
19/01/2024	15:13:55	W008	0.265	0.69
19/01/2024	15:13:56	W008	0.265	0.69
19/01/2024	15:13:57	W008	0.265	0.7
19/01/2024	15:13:58	W008	0.265	0.7
19/01/2024	15:13:59	W008	0.265	0.7
19/01/2024	15:14:00	W008	0.265	0.7
19/01/2024	15:14:01	W008	0.265	0.7
19/01/2024	15:14:02	W008	0.265	0.7
19/01/2024	15:14:03	W008	0.265	0.7
19/01/2024	15:14:04	W008	0.265	0.71
19/01/2024	15:14:05	W008	0.265	0.71
19/01/2024	15:14:06	W008	0.265	0.71
19/01/2024	15:14:07	W008	0.265	0.71
19/01/2024	15:14:08	W008	0.265	0.71
19/01/2024	15:14:09	W008	0.265	0.71
19/01/2024	15:14:10	W008	0.265	0.71
19/01/2024	15:14:11	W008	0.265	0.71
19/01/2024	15:14:12	W008	0.265	0.7
19/01/2024	15:14:13	W008	0.265	0.7
19/01/2024	15:14:14	W008	0.265	0.7
19/01/2024	15:14:15	W008	0.265	0.69
19/01/2024	15:14:16	W008	0.265	0.69
19/01/2024	15:14:17	W008	0.265	0.7
19/01/2024	15:14:18	W008	0.265	0.7
19/01/2024	15:14:19	W008	0.265	0.7
19/01/2024	15:14:20	W008	0.265	0.7
19/01/2024	14:58:07	W009	0.262	0.7
19/01/2024	14:58:08	W009	0.262	0.7
19/01/2024	14:58:09	W009	0.262	0.7
19/01/2024	14:58:10	W009	0.262	0.71
19/01/2024	14:58:11	W009	0.262	0.71
19/01/2024	14:58:12	W009	0.262	0.71
19/01/2024	14:58:13	W009	0.262	0.71
19/01/2024	14:58:14	W009	0.262	0.71
19/01/2024	14:58:15	W009	0.262	0.7
19/01/2024	14:58:16	W009	0.262	0.7

Hampshire Water Transfer and Water Recycling Project
Environmental Statement – Appendix 9.10 Eastney Long Sea Outfall benthic ecology survey

Date	Time (HH:mm:ss)	Water station	Depth m	Chlorophyll RFU
19/01/2024	14:58:17	W009	0.262	0.71
19/01/2024	14:58:18	W009	0.262	0.72
19/01/2024	14:58:19	W009	0.262	0.73
19/01/2024	14:58:20	W009	0.262	0.73
19/01/2024	14:58:21	W009	0.262	0.72
19/01/2024	14:58:22	W009	0.262	0.72
19/01/2024	14:58:23	W009	0.262	0.72
19/01/2024	14:58:24	W009	0.261	0.71
19/01/2024	14:58:25	W009	0.261	0.72
19/01/2024	14:58:26	W009	0.261	0.72
19/01/2024	14:58:27	W009	0.261	0.71
19/01/2024	14:58:28	W009	0.261	0.71
19/01/2024	14:58:29	W009	0.261	0.7
19/01/2024	14:58:30	W009	0.261	0.7
19/01/2024	14:58:31	W009	0.261	0.7
19/01/2024	14:58:32	W009	0.261	0.7
19/01/2024	14:58:33	W009	0.261	0.7
19/01/2024	14:58:34	W009	0.261	0.7
19/01/2024	14:58:35	W009	0.261	0.71
19/01/2024	14:58:36	W009	0.261	0.71
19/01/2024	14:58:37	W009	0.261	0.71
19/01/2024	14:58:38	W009	0.261	0.71
19/01/2024	14:58:39	W009	0.261	0.71
19/01/2024	14:58:40	W009	0.26	0.76
19/01/2024	14:58:41	W009	0.26	0.82
19/01/2024	14:58:42	W009	0.26	0.93
19/01/2024	14:58:43	W009	0.26	1.03
19/01/2024	14:58:44	W009	0.26	1.27
19/01/2024	14:58:45	W009	0.26	9.43
19/01/2024	14:58:46	W009	0.26	3.72
19/01/2024	14:58:47	W009	0.26	18.67
19/01/2024	14:58:48	W009	0.259	2.9
19/01/2024	14:58:49	W009	0.259	7.49
19/01/2024	14:58:50	W009	0.259	2.77
19/01/2024	14:58:51	W009	0.259	14.1
19/01/2024	14:58:52	W009	0.259	10.68
19/01/2024	14:58:53	W009	0.259	10.12
19/01/2024	14:58:54	W009	0.259	5.82
19/01/2024	14:58:55	W009	0.259	1.84
19/01/2024	14:58:56	W009	0.259	5.91
19/01/2024	14:58:57	W009	0.259	5.97
19/01/2024	14:58:58	W009	0.259	8.6
19/01/2024	14:58:59	W009	0.259	4.5
19/01/2024	14:59:00	W009	0.259	3.23
19/01/2024	14:59:01	W009	0.259	0.75
19/01/2024	14:59:02	W009	0.259	0.8
19/01/2024	14:59:03	W009	0.259	1.46
19/01/2024	14:59:04	W009	0.259	7.87
19/01/2024	14:59:05	W009	0.259	6.68
19/01/2024	14:59:06	W009	0.259	7.45
19/01/2024	14:59:07	W009	0.259	5.59
19/01/2024	14:59:08	W009	0.258	5.59
19/01/2024	14:59:09	W009	0.258	1.55
19/01/2024	14:59:10	W009	0.258	1.24
19/01/2024	14:59:11	W009	0.258	0.62
19/01/2024	14:59:12	W009	0.258	0.47
19/01/2024	14:59:13	W009	0.258	13.32

Hampshire Water Transfer and Water Recycling Project
Environmental Statement – Appendix 9.10 Eastney Long Sea Outfall benthic ecology survey

Date	Time (HH:mm:ss)	Water station	Depth m	Chlorophyll RFU
19/01/2024	14:59:14	W009	0.258	7.59
19/01/2024	14:59:15	W009	0.258	3.99
19/01/2024	14:59:16	W009	0.258	6.47
19/01/2024	14:59:17	W009	0.259	1.58
19/01/2024	14:59:18	W009	0.259	4.4
19/01/2024	14:59:19	W009	0.259	17.33
19/01/2024	14:59:20	W009	0.259	11.05
19/01/2024	14:59:21	W009	0.259	4.32
19/01/2024	14:59:22	W009	0.26	0.73
19/01/2024	14:59:23	W009	0.262	0.44
19/01/2024	14:59:24	W009	0.275	0.07
19/01/2024	14:59:25	W009	1.428	0.1
19/01/2024	14:59:26	W009	1.93	0.15
19/01/2024	14:59:27	W009	2.336	0.17
19/01/2024	14:59:28	W009	2.43	0.18
19/01/2024	14:59:29	W009	2.666	0.19
19/01/2024	14:59:30	W009	2.916	0.2
19/01/2024	14:59:31	W009	4.195	0.2
19/01/2024	14:59:32	W009	4.609	0.2
19/01/2024	14:59:33	W009	5.042	0.21
19/01/2024	14:59:34	W009	5.157	0.21
19/01/2024	14:59:35	W009	5.508	0.22
19/01/2024	14:59:36	W009	6.603	0.21
19/01/2024	14:59:37	W009	7.07	0.21
19/01/2024	14:59:38	W009	7.561	0.22
19/01/2024	14:59:39	W009	7.974	0.21
19/01/2024	14:59:40	W009	8.247	0.21
19/01/2024	14:59:41	W009	9.339	0.2
19/01/2024	14:59:42	W009	9.911	0.21
19/01/2024	14:59:43	W009	10.469	0.21
19/01/2024	14:59:44	W009	10.874	0.21
19/01/2024	14:59:45	W009	11.054	0.21
19/01/2024	14:59:46	W009	11.359	0.21
19/01/2024	14:59:47	W009	12.543	0.21
19/01/2024	14:59:48	W009	13.237	0.21
19/01/2024	14:59:49	W009	13.786	0.21
19/01/2024	14:59:50	W009	14.031	0.22
19/01/2024	14:59:51	W009	14.341	0.22
19/01/2024	14:59:52	W009	15.86	0.22
19/01/2024	14:59:53	W009	16.69	0.21
19/01/2024	14:59:54	W009	17.53	0.21
19/01/2024	14:59:55	W009	17.77	0.2
19/01/2024	14:59:56	W009	18.175	0.2
19/01/2024	14:59:57	W009	18.468	0.2
19/01/2024	14:59:58	W009	19.525	0.2
19/01/2024	14:59:59	W009	19.9	0.2
19/01/2024	15:00:00	W009	20.002	0.2
19/01/2024	15:00:01	W009	20.051	0.21
19/01/2024	15:00:02	W009	20.096	0.21
19/01/2024	15:00:03	W009	20.156	0.21
19/01/2024	15:00:04	W009	20.215	0.21
19/01/2024	15:00:05	W009	20.324	0.21
19/01/2024	15:00:06	W009	20.985	0.21
19/01/2024	15:00:07	W009	21.305	0.21
19/01/2024	15:00:08	W009	21.467	0.21
19/01/2024	15:00:09	W009	21.597	0.21
19/01/2024	15:00:10	W009	21.749	0.21

Hampshire Water Transfer and Water Recycling Project
Environmental Statement – Appendix 9.10 Eastney Long Sea Outfall benthic ecology survey

Date	Time (HH:mm:ss)	Water station	Depth m	Chlorophyll RFU
19/01/2024	15:00:11	W009	21.943	0.21
19/01/2024	15:00:12	W009	22.084	0.2
19/01/2024	15:00:13	W009	22.948	0.2
19/01/2024	15:00:14	W009	23.032	0.2
19/01/2024	15:00:15	W009	23.299	0.21
19/01/2024	15:00:16	W009	23.631	0.21
19/01/2024	15:00:17	W009	23.648	0.22
19/01/2024	15:00:18	W009	23.691	0.24
19/01/2024	15:00:19	W009	23.72	0.31
19/01/2024	15:00:20	W009	23.725	0.37
19/01/2024	15:00:21	W009	23.726	0.43
19/01/2024	15:00:22	W009	23.726	0.48
19/01/2024	15:00:23	W009	23.711	0.54
19/01/2024	15:00:24	W009	23.662	0.59
19/01/2024	15:00:25	W009	22.69	0.65
19/01/2024	15:00:26	W009	22.458	0.68
19/01/2024	15:00:27	W009	21.932	0.69
19/01/2024	15:00:28	W009	21.874	0.69
19/01/2024	15:00:29	W009	21.759	0.66
19/01/2024	15:00:30	W009	21.609	0.57
19/01/2024	15:00:31	W009	20.645	0.52
19/01/2024	15:00:32	W009	20.256	0.46
19/01/2024	15:00:33	W009	19.654	0.4
19/01/2024	15:00:34	W009	19.782	0.36
19/01/2024	15:00:35	W009	19.775	0.31
19/01/2024	15:00:36	W009	19.762	0.27
19/01/2024	15:00:37	W009	19.62	0.24
19/01/2024	15:00:38	W009	19.469	0.23
19/01/2024	15:00:39	W009	19.385	0.21
19/01/2024	15:00:40	W009	18.383	0.2
19/01/2024	15:00:41	W009	18.158	0.2
19/01/2024	15:00:42	W009	17.747	0.2
19/01/2024	15:00:43	W009	17.509	0.2
19/01/2024	15:00:44	W009	17.254	0.19
19/01/2024	15:00:45	W009	16.985	0.21
19/01/2024	15:00:46	W009	16.125	0.22
19/01/2024	15:00:47	W009	15.503	0.22
19/01/2024	15:00:48	W009	14.941	0.22
19/01/2024	15:00:49	W009	14.907	0.21
19/01/2024	15:00:50	W009	14.654	0.21
19/01/2024	15:00:51	W009	13.277	0.22
19/01/2024	15:00:52	W009	12.967	0.22
19/01/2024	15:00:53	W009	12.498	0.22
19/01/2024	15:00:54	W009	12.31	0.21
19/01/2024	15:00:55	W009	11.949	0.22
19/01/2024	15:00:56	W009	11.664	0.21
19/01/2024	15:00:57	W009	10.527	0.21
19/01/2024	15:00:58	W009	10.148	0.21
19/01/2024	15:00:59	W009	9.474	0.22
19/01/2024	15:01:00	W009	9.355	0.22
19/01/2024	15:01:01	W009	9.169	0.22
19/01/2024	15:01:02	W009	8.836	0.22
19/01/2024	15:01:03	W009	7.755	0.22
19/01/2024	15:01:04	W009	7.57	0.21
19/01/2024	15:01:05	W009	7.372	0.22
19/01/2024	15:01:06	W009	7.37	0.23
19/01/2024	15:01:07	W009	7.462	0.23

Hampshire Water Transfer and Water Recycling Project
Environmental Statement – Appendix 9.10 Eastney Long Sea Outfall benthic ecology survey

Date	Time (HH:mm:ss)	Water station	Depth m	Chlorophyll RFU
19/01/2024	15:01:08	W009	7.519	0.23
19/01/2024	15:01:09	W009	7.539	0.22
19/01/2024	15:01:10	W009	7.561	0.21
19/01/2024	15:01:11	W009	7.584	0.2
19/01/2024	15:01:12	W009	7.583	0.2
19/01/2024	15:01:13	W009	7.564	0.21
19/01/2024	15:01:14	W009	6.706	0.21
19/01/2024	15:01:15	W009	6.818	0.21
19/01/2024	15:01:16	W009	6.867	0.21
19/01/2024	15:01:17	W009	6.947	0.21
19/01/2024	15:01:18	W009	6.813	0.2
19/01/2024	15:01:19	W009	6.627	0.2
19/01/2024	15:01:20	W009	5.49	0.21
19/01/2024	15:01:21	W009	5.114	0.22
19/01/2024	15:01:22	W009	4.877	0.22
19/01/2024	15:01:23	W009	4.88	0.21
19/01/2024	15:01:24	W009	4.85	0.21
19/01/2024	15:01:25	W009	4.677	0.21
19/01/2024	15:01:26	W009	3.702	0.2
19/01/2024	15:01:27	W009	3.33	0.2
19/01/2024	15:01:28	W009	3.182	0.2
19/01/2024	15:01:29	W009	2.911	0.2
19/01/2024	15:01:30	W009	2.847	0.2
19/01/2024	15:01:31	W009	2.886	0.21
19/01/2024	15:01:32	W009	2.91	0.2
19/01/2024	15:01:33	W009	2.863	0.2
19/01/2024	15:01:34	W009	1.812	0.22
19/01/2024	15:01:35	W009	1.349	0.22
19/01/2024	15:01:36	W009	1.037	0.21
19/01/2024	15:01:37	W009	0.628	0.22
19/01/2024	15:01:38	W009	0.496	0.22
19/01/2024	15:01:39	W009	0.392	0.21
19/01/2024	15:01:40	W009	0.341	0.21
19/01/2024	15:01:41	W009	0.316	0.21
19/01/2024	15:01:42	W009	0.307	0.25
19/01/2024	15:01:43	W009	0.299	0.39
19/01/2024	15:01:44	W009	0.295	0.44
19/01/2024	15:01:45	W009	0.291	0.48
19/01/2024	15:01:46	W009	0.288	0.53
19/01/2024	15:01:47	W009	0.286	0.58
19/01/2024	15:01:48	W009	0.285	0.63
19/01/2024	15:01:49	W009	0.283	0.69
19/01/2024	15:01:50	W009	0.281	0.75
19/01/2024	15:01:51	W009	0.279	0.81
19/01/2024	15:01:52	W009	0.278	0.79
19/01/2024	15:01:53	W009	0.277	0.74
19/01/2024	15:01:54	W009	0.276	0.71
19/01/2024	15:01:55	W009	0.275	0.7
19/01/2024	15:01:56	W009	0.275	0.71
19/01/2024	15:01:57	W009	0.274	0.7
19/01/2024	15:01:58	W009	0.273	0.7
19/01/2024	15:01:59	W009	0.273	0.7
19/01/2024	15:02:00	W009	0.272	0.7
19/01/2024	15:02:01	W009	0.272	0.69
19/01/2024	15:02:02	W009	0.271	0.69
19/01/2024	15:02:03	W009	0.271	0.69
19/01/2024	15:02:04	W009	0.271	0.7

Hampshire Water Transfer and Water Recycling Project
Environmental Statement – Appendix 9.10 Eastney Long Sea Outfall benthic ecology survey

Date	Time (HH:mm:ss)	Water station	Depth m	Chlorophyll RFU
19/01/2024	15:02:05	W009	0.27	0.69
19/01/2024	15:02:06	W009	0.27	0.7
19/01/2024	15:02:07	W009	0.27	0.69
19/01/2024	15:02:08	W009	0.269	0.7
19/01/2024	15:02:09	W009	0.269	0.69
19/01/2024	15:02:10	W009	0.269	0.69
19/01/2024	15:02:11	W009	0.269	0.68
19/01/2024	15:02:12	W009	0.269	0.68
19/01/2024	15:02:13	W009	0.268	0.68
19/01/2024	15:02:14	W009	0.268	0.67
19/01/2024	15:02:15	W009	0.268	0.68
19/01/2024	15:02:16	W009	0.264	0.68
19/01/2024	15:02:17	W009	0.263	0.67
19/01/2024	15:02:18	W009	0.263	0.68
19/01/2024	15:02:19	W009	0.262	0.67
19/01/2024	15:02:20	W009	0.262	0.68
19/01/2024	15:02:21	W009	0.262	0.68
19/01/2024	15:02:22	W009	0.262	0.69
19/01/2024	15:02:23	W009	0.262	0.69
19/01/2024	15:02:24	W009	0.262	0.69
19/01/2024	15:02:25	W009	0.262	0.69
19/01/2024	15:02:26	W009	0.262	0.68
19/01/2024	15:02:27	W009	0.262	0.68
19/01/2024	15:02:28	W009	0.262	0.69
19/01/2024	15:02:29	W009	0.262	0.68
19/01/2024	15:02:30	W009	0.262	0.68
19/01/2024	15:02:31	W009	0.262	0.68
19/01/2024	15:02:32	W009	0.262	0.67
19/01/2024	15:02:33	W009	0.262	0.67
19/01/2024	15:02:34	W009	0.262	0.68
19/01/2024	15:02:35	W009	0.262	0.68
19/01/2024	15:02:36	W009	0.262	0.69
19/01/2024	15:02:37	W009	0.262	0.69
19/01/2024	15:02:38	W009	0.262	0.7
19/01/2024	15:02:39	W009	0.262	0.69
19/01/2024	15:02:40	W009	0.262	0.69
19/01/2024	15:02:41	W009	0.262	0.7
19/01/2024	15:02:42	W009	0.262	0.7
19/01/2024	15:02:43	W009	0.261	0.7
19/01/2024	15:02:44	W009	0.262	0.69
19/01/2024	15:02:45	W009	0.262	0.69
19/01/2024	15:02:46	W009	0.261	0.69
19/01/2024	15:02:47	W009	0.261	0.7
19/01/2024	15:02:48	W009	0.261	0.69
19/01/2024	15:02:49	W009	0.262	0.69
19/01/2024	15:02:50	W009	0.261	0.7
19/01/2024	15:02:51	W009	0.261	0.7
19/01/2024	15:02:52	W009	0.262	0.69
19/01/2024	15:02:53	W009	0.261	0.69
19/01/2024	15:02:54	W009	0.261	0.69
19/01/2024	15:02:55	W009	0.261	0.7
19/01/2024	15:02:56	W009	0.261	0.7
19/01/2024	15:02:57	W009	0.261	0.7
19/01/2024	14:29:56	W010	0.271	0.55
19/01/2024	14:29:57	W010	0.27	0.54
19/01/2024	14:29:58	W010	0.265	0.54
19/01/2024	14:29:59	W010	0.265	0.55

Hampshire Water Transfer and Water Recycling Project
Environmental Statement – Appendix 9.10 Eastney Long Sea Outfall benthic ecology survey

Date	Time (HH:mm:ss)	Water station	Depth m	Chlorophyll RFU
19/01/2024	14:30:00	W010	0.267	0.54
19/01/2024	14:30:01	W010	0.266	0.54
19/01/2024	14:30:02	W010	0.266	0.55
19/01/2024	14:30:03	W010	0.268	0.55
19/01/2024	14:30:04	W010	0.267	0.55
19/01/2024	14:30:05	W010	0.268	0.56
19/01/2024	14:30:06	W010	0.267	0.57
19/01/2024	14:30:07	W010	0.267	0.56
19/01/2024	14:30:08	W010	0.267	0.57
19/01/2024	14:30:09	W010	0.267	0.57
19/01/2024	14:30:10	W010	0.267	0.56
19/01/2024	14:30:11	W010	0.266	0.57
19/01/2024	14:30:12	W010	0.266	0.58
19/01/2024	14:30:13	W010	0.266	0.57
19/01/2024	14:30:14	W010	0.266	0.57
19/01/2024	14:30:15	W010	0.266	0.57
19/01/2024	14:30:16	W010	0.266	0.57
19/01/2024	14:30:17	W010	0.266	0.56
19/01/2024	14:30:18	W010	0.266	0.56
19/01/2024	14:30:19	W010	0.266	0.57
19/01/2024	14:30:20	W010	0.266	0.57
19/01/2024	14:30:21	W010	0.266	0.57
19/01/2024	14:30:22	W010	0.266	0.57
19/01/2024	14:30:23	W010	0.266	0.57
19/01/2024	14:30:24	W010	0.266	0.57
19/01/2024	14:30:25	W010	0.266	0.58
19/01/2024	14:30:26	W010	0.266	0.59
19/01/2024	14:30:27	W010	0.266	0.6
19/01/2024	14:30:28	W010	0.266	0.62
19/01/2024	14:30:29	W010	0.266	0.64
19/01/2024	14:30:30	W010	0.266	0.66
19/01/2024	14:30:31	W010	0.266	0.69
19/01/2024	14:30:32	W010	0.266	0.71
19/01/2024	14:30:33	W010	0.266	0.72
19/01/2024	14:30:34	W010	0.265	0.76
19/01/2024	14:30:35	W010	0.265	0.8
19/01/2024	14:30:36	W010	0.265	0.81
19/01/2024	14:30:37	W010	0.265	0.8
19/01/2024	14:30:38	W010	0.265	0.88
19/01/2024	14:30:39	W010	0.265	1.02
19/01/2024	14:30:40	W010	0.265	1.15
19/01/2024	14:30:41	W010	0.265	1.26
19/01/2024	14:30:42	W010	0.265	1.41
19/01/2024	14:30:43	W010	0.265	7.43
19/01/2024	14:30:44	W010	0.265	8.8
19/01/2024	14:30:45	W010	0.265	21.64
19/01/2024	14:30:46	W010	0.265	3.78
19/01/2024	14:30:47	W010	0.265	3.16
19/01/2024	14:30:48	W010	0.265	1.54
19/01/2024	14:30:49	W010	0.265	1.09
19/01/2024	14:30:50	W010	0.265	0.89
19/01/2024	14:30:51	W010	0.265	0.76
19/01/2024	14:30:52	W010	0.265	0.77
19/01/2024	14:30:53	W010	0.265	1.14
19/01/2024	14:30:54	W010	0.265	1.57
19/01/2024	14:30:55	W010	0.265	0.45
19/01/2024	14:30:56	W010	0.265	0.92

Hampshire Water Transfer and Water Recycling Project
Environmental Statement – Appendix 9.10 Eastney Long Sea Outfall benthic ecology survey

Date	Time (HH:mm:ss)	Water station	Depth m	Chlorophyll RFU
19/01/2024	14:30:57	W010	0.265	0.72
19/01/2024	14:30:58	W010	0.265	1.36
19/01/2024	14:30:59	W010	0.265	1.43
19/01/2024	14:31:00	W010	0.265	1.63
19/01/2024	14:31:01	W010	0.265	0.72
19/01/2024	14:31:02	W010	0.265	0.28
19/01/2024	14:31:03	W010	0.265	0.7
19/01/2024	14:31:04	W010	0.265	0.71
19/01/2024	14:31:05	W010	0.265	0.74
19/01/2024	14:31:06	W010	0.265	0.75
19/01/2024	14:31:07	W010	0.265	0.76
19/01/2024	14:31:08	W010	0.265	0.74
19/01/2024	14:31:09	W010	0.265	0.75
19/01/2024	14:31:10	W010	0.265	0.75
19/01/2024	14:31:11	W010	0.265	0.74
19/01/2024	14:31:12	W010	0.265	0.78
19/01/2024	14:31:13	W010	0.265	0.93
19/01/2024	14:31:14	W010	0.267	0.91
19/01/2024	14:31:15	W010	1.154	0.85
19/01/2024	14:31:16	W010	1.235	0.75
19/01/2024	14:31:17	W010	1.23	0.67
19/01/2024	14:31:18	W010	1.263	0.59
19/01/2024	14:31:19	W010	1.366	0.56
19/01/2024	14:31:20	W010	1.519	0.49
19/01/2024	14:31:21	W010	1.678	0.45
19/01/2024	14:31:22	W010	1.829	0.39
19/01/2024	14:31:23	W010	3.017	0.23
19/01/2024	14:31:24	W010	3.404	0.19
19/01/2024	14:31:25	W010	3.788	0.19
19/01/2024	14:31:26	W010	3.867	0.2
19/01/2024	14:31:27	W010	4.096	0.21
19/01/2024	14:31:28	W010	4.355	0.21
19/01/2024	14:31:29	W010	4.531	0.2
19/01/2024	14:31:30	W010	4.685	0.2
19/01/2024	14:31:31	W010	5.704	0.2
19/01/2024	14:31:32	W010	6.055	0.19
19/01/2024	14:31:33	W010	6.384	0.2
19/01/2024	14:31:34	W010	6.486	0.2
19/01/2024	14:31:35	W010	6.581	0.2
19/01/2024	14:31:36	W010	6.603	0.2
19/01/2024	14:31:37	W010	6.607	0.2
19/01/2024	14:31:38	W010	6.629	0.2
19/01/2024	14:31:39	W010	6.714	0.2
19/01/2024	14:31:40	W010	7.707	0.21
19/01/2024	14:31:41	W010	8.052	0.2
19/01/2024	14:31:42	W010	8.455	0.21
19/01/2024	14:31:43	W010	8.577	0.21
19/01/2024	14:31:44	W010	8.82	0.22
19/01/2024	14:31:45	W010	9.121	0.22
19/01/2024	14:31:46	W010	10.342	0.22
19/01/2024	14:31:47	W010	10.861	0.22
19/01/2024	14:31:48	W010	11.383	0.22
19/01/2024	14:31:49	W010	11.617	0.23
19/01/2024	14:31:50	W010	11.939	0.23
19/01/2024	14:31:51	W010	13.337	0.23
19/01/2024	14:31:52	W010	14.246	0.23
19/01/2024	14:31:53	W010	15.382	0.23

Hampshire Water Transfer and Water Recycling Project
Environmental Statement – Appendix 9.10 Eastney Long Sea Outfall benthic ecology survey

Date	Time (HH:mm:ss)	Water station	Depth m	Chlorophyll RFU
19/01/2024	14:31:54	W010	15.567	0.22
19/01/2024	14:31:55	W010	16.837	0.22
19/01/2024	14:31:56	W010	17.714	0.21
19/01/2024	14:31:57	W010	18.488	0.22
19/01/2024	14:31:58	W010	18.765	0.21
19/01/2024	14:31:59	W010	18.998	0.21
19/01/2024	14:32:00	W010	19.299	0.21
19/01/2024	14:32:01	W010	20.388	0.2
19/01/2024	14:32:02	W010	20.836	0.2
19/01/2024	14:32:03	W010	21.226	0.22
19/01/2024	14:32:04	W010	21.394	0.22
19/01/2024	14:32:05	W010	21.628	0.22
19/01/2024	14:32:06	W010	21.961	0.21
19/01/2024	14:32:07	W010	23.032	0.21
19/01/2024	14:32:08	W010	23.436	0.2
19/01/2024	14:32:09	W010	23.797	0.2
19/01/2024	14:32:10	W010	23.989	0.2
19/01/2024	14:32:11	W010	24.146	0.2
19/01/2024	14:32:12	W010	24.333	0.2
19/01/2024	14:32:13	W010	24.511	0.2
19/01/2024	14:32:14	W010	24.675	0.19
19/01/2024	14:32:15	W010	24.805	0.19
19/01/2024	14:32:16	W010	25.682	0.19
19/01/2024	14:32:17	W010	25.892	0.2
19/01/2024	14:32:18	W010	26.08	0.21
19/01/2024	14:32:19	W010	26.122	0.21
19/01/2024	14:32:20	W010	26.219	0.21
19/01/2024	14:32:21	W010	26.305	0.22
19/01/2024	14:32:22	W010	26.395	0.22
19/01/2024	14:32:23	W010	26.488	0.23
19/01/2024	14:32:24	W010	26.554	0.23
19/01/2024	14:32:25	W010	26.618	0.23
19/01/2024	14:32:26	W010	26.68	0.23
19/01/2024	14:32:27	W010	26.745	0.23
19/01/2024	14:32:28	W010	26.793	0.24
19/01/2024	14:32:29	W010	26.837	0.23
19/01/2024	14:32:30	W010	26.878	0.23
19/01/2024	14:32:31	W010	26.926	0.24
19/01/2024	14:32:32	W010	26.964	0.23
19/01/2024	14:32:33	W010	26.998	0.23
19/01/2024	14:32:34	W010	27.029	0.23
19/01/2024	14:32:35	W010	27.057	0.24
19/01/2024	14:32:36	W010	27.091	0.23
19/01/2024	14:32:37	W010	27.114	0.24
19/01/2024	14:32:38	W010	27.135	0.24
19/01/2024	14:32:39	W010	27.156	0.24
19/01/2024	14:32:40	W010	27.181	0.24
19/01/2024	14:32:41	W010	28.022	0.23
19/01/2024	14:32:42	W010	28.019	0.24
19/01/2024	14:32:43	W010	27.953	0.23
19/01/2024	14:32:44	W010	27.967	0.23
19/01/2024	14:32:45	W010	27.937	0.23
19/01/2024	14:32:46	W010	27.902	0.23
19/01/2024	14:32:47	W010	27.887	0.23
19/01/2024	14:32:48	W010	27.862	0.23
19/01/2024	14:32:49	W010	27.834	0.23
19/01/2024	14:32:50	W010	27.802	0.22

Hampshire Water Transfer and Water Recycling Project
Environmental Statement – Appendix 9.10 Eastney Long Sea Outfall benthic ecology survey

Date	Time (HH:mm:ss)	Water station	Depth m	Chlorophyll RFU
19/01/2024	14:32:51	W010	27.764	0.22
19/01/2024	14:32:52	W010	27.725	0.22
19/01/2024	14:32:53	W010	26.553	0.21
19/01/2024	14:32:54	W010	26.234	0.22
19/01/2024	14:32:55	W010	26.077	0.22
19/01/2024	14:32:56	W010	25.753	0.21
19/01/2024	14:32:57	W010	24.719	0.21
19/01/2024	14:32:58	W010	24.505	0.21
19/01/2024	14:32:59	W010	24.305	0.21
19/01/2024	14:33:00	W010	24.179	0.21
19/01/2024	14:33:01	W010	24.033	0.21
19/01/2024	14:33:02	W010	23.865	0.22
19/01/2024	14:33:03	W010	22.523	0.21
19/01/2024	14:33:04	W010	21.973	0.21
19/01/2024	14:33:05	W010	21.358	0.21
19/01/2024	14:33:06	W010	21.221	0.21
19/01/2024	14:33:07	W010	20.861	0.22
19/01/2024	14:33:08	W010	19.709	0.21
19/01/2024	14:33:09	W010	19.051	0.21
19/01/2024	14:33:10	W010	18.514	0.22
19/01/2024	14:33:11	W010	18.296	0.22
19/01/2024	14:33:12	W010	17.939	0.22
19/01/2024	14:33:13	W010	17.733	0.22
19/01/2024	14:33:14	W010	17.637	0.22
19/01/2024	14:33:15	W010	17.588	0.23
19/01/2024	14:33:16	W010	16.623	0.23
19/01/2024	14:33:17	W010	16.239	0.23
19/01/2024	14:33:18	W010	16.187	0.23
19/01/2024	14:33:19	W010	16.087	0.23
19/01/2024	14:33:20	W010	16.026	0.23
19/01/2024	14:33:21	W010	15.827	0.22
19/01/2024	14:33:22	W010	14.868	0.22
19/01/2024	14:33:23	W010	14.389	0.22
19/01/2024	14:33:24	W010	13.8	0.21
19/01/2024	14:33:25	W010	13.684	0.21
19/01/2024	14:33:26	W010	13.679	0.21
19/01/2024	14:33:27	W010	13.57	0.21
19/01/2024	14:33:28	W010	13.465	0.21
19/01/2024	14:33:29	W010	13.42	0.2
19/01/2024	14:33:30	W010	13.385	0.19
19/01/2024	14:33:31	W010	12.455	0.2
19/01/2024	14:33:32	W010	12.08	0.2
19/01/2024	14:33:33	W010	12.212	0.2
19/01/2024	14:33:34	W010	11.843	0.19
19/01/2024	14:33:35	W010	11.54	0.2
19/01/2024	14:33:36	W010	11.305	0.2
19/01/2024	14:33:37	W010	11.118	0.19
19/01/2024	14:33:38	W010	11.011	0.19
19/01/2024	14:33:39	W010	10.937	0.18
19/01/2024	14:33:40	W010	10.092	0.18
19/01/2024	14:33:41	W010	9.818	0.19
19/01/2024	14:33:42	W010	9.704	0.2
19/01/2024	14:33:43	W010	9.755	0.2
19/01/2024	14:33:44	W010	9.786	0.2
19/01/2024	14:33:45	W010	9.811	0.21
19/01/2024	14:33:46	W010	9.697	0.2
19/01/2024	14:33:47	W010	8.653	0.2

Hampshire Water Transfer and Water Recycling Project
Environmental Statement – Appendix 9.10 Eastney Long Sea Outfall benthic ecology survey

Date	Time (HH:mm:ss)	Water station	Depth m	Chlorophyll RFU
19/01/2024	14:33:48	W010	8.461	0.21
19/01/2024	14:33:49	W010	8.506	0.21
19/01/2024	14:33:50	W010	8.532	0.21
19/01/2024	14:33:51	W010	8.633	0.21
19/01/2024	14:33:52	W010	8.709	0.21
19/01/2024	14:33:53	W010	8.73	0.2
19/01/2024	14:33:54	W010	8.743	0.2
19/01/2024	14:33:55	W010	8.763	0.2
19/01/2024	14:33:56	W010	8.757	0.2
19/01/2024	14:33:57	W010	7.911	0.2
19/01/2024	14:33:58	W010	7.255	0.19
19/01/2024	14:33:59	W010	6.696	0.19
19/01/2024	14:34:00	W010	6.568	0.19
19/01/2024	14:34:01	W010	6.386	0.2
19/01/2024	14:34:02	W010	6.075	0.2
19/01/2024	14:34:03	W010	5.014	0.19
19/01/2024	14:34:04	W010	4.553	0.2
19/01/2024	14:34:05	W010	3.839	0.2
19/01/2024	14:34:06	W010	3.309	0.2
19/01/2024	14:34:07	W010	3.095	0.2
19/01/2024	14:34:08	W010	2.789	0.2
19/01/2024	14:34:09	W010	1.965	0.2
19/01/2024	14:34:10	W010	1.363	0.19
19/01/2024	14:34:11	W010	1.164	0.2
19/01/2024	14:34:12	W010	0.993	0.19
19/01/2024	14:34:13	W010	0.749	0.19
19/01/2024	14:34:14	W010	0.565	0.2
19/01/2024	14:34:15	W010	0.454	0.21
19/01/2024	14:34:16	W010	0.408	0.41
19/01/2024	14:34:17	W010	0.372	0.48
19/01/2024	14:34:18	W010	0.353	0.57
19/01/2024	14:34:19	W010	0.34	0.62
19/01/2024	14:34:20	W010	0.33	0.75
19/01/2024	14:34:21	W010	0.321	0.81
19/01/2024	14:34:22	W010	0.315	0.86
19/01/2024	14:34:23	W010	0.31	0.92
19/01/2024	14:34:24	W010	0.306	0.97
19/01/2024	14:34:25	W010	0.302	0.89
19/01/2024	14:34:26	W010	0.299	0.86
19/01/2024	14:34:27	W010	0.297	0.74
19/01/2024	14:34:28	W010	0.295	0.74
19/01/2024	14:34:29	W010	0.293	0.73
19/01/2024	14:34:30	W010	0.291	0.73
19/01/2024	14:34:31	W010	0.289	0.74
19/01/2024	14:34:32	W010	0.289	0.74
19/01/2024	14:34:33	W010	0.287	0.73
19/01/2024	14:34:34	W010	0.285	0.73
19/01/2024	14:34:35	W010	0.284	0.73
19/01/2024	14:34:36	W010	0.283	0.74
19/01/2024	14:34:37	W010	0.282	0.74
19/01/2024	14:34:38	W010	0.282	0.75
19/01/2024	14:34:39	W010	0.281	0.75
19/01/2024	14:34:40	W010	0.28	0.76
19/01/2024	14:34:41	W010	0.28	0.76
19/01/2024	14:34:42	W010	0.279	0.76
19/01/2024	14:34:43	W010	0.278	0.75
19/01/2024	14:34:44	W010	0.278	0.75

Hampshire Water Transfer and Water Recycling Project
Environmental Statement – Appendix 9.10 Eastney Long Sea Outfall benthic ecology survey

Date	Time (HH:mm:ss)	Water station	Depth m	Chlorophyll RFU
19/01/2024	14:34:45	W010	0.277	0.76
19/01/2024	14:34:46	W010	0.277	0.76
19/01/2024	14:34:47	W010	0.276	0.75
19/01/2024	14:34:48	W010	0.276	0.75
19/01/2024	14:34:49	W010	0.276	0.75
19/01/2024	14:34:50	W010	0.267	0.74
19/01/2024	14:34:51	W010	0.261	0.74
19/01/2024	14:34:52	W010	0.26	0.74
19/01/2024	14:34:53	W010	0.26	0.74
19/01/2024	14:34:54	W010	0.26	0.75
19/01/2024	14:34:55	W010	0.26	0.75
19/01/2024	14:34:56	W010	0.26	0.74
19/01/2024	14:34:57	W010	0.26	0.74
19/01/2024	14:34:58	W010	0.261	0.74
19/01/2024	14:34:59	W010	0.261	0.75
19/01/2024	14:35:00	W010	0.261	0.75
19/01/2024	14:35:01	W010	0.261	0.75
19/01/2024	14:35:02	W010	0.261	0.75
19/01/2024	14:35:03	W010	0.261	0.75
19/01/2024	14:35:04	W010	0.261	0.75
19/01/2024	14:35:05	W010	0.261	0.75
19/01/2024	14:35:06	W010	0.261	0.76
19/01/2024	14:35:07	W010	0.261	0.76
19/01/2024	14:35:08	W010	0.261	0.77
19/01/2024	14:35:09	W010	0.261	0.77
19/01/2024	14:35:10	W010	0.261	0.76
19/01/2024	14:35:11	W010	0.261	0.76
19/01/2024	14:35:12	W010	0.261	0.76
19/01/2024	14:35:13	W010	0.261	0.76
19/01/2024	14:35:14	W010	0.261	0.75
19/01/2024	14:35:15	W010	0.261	0.75
19/01/2024	14:35:16	W010	0.261	0.75
19/01/2024	14:35:17	W010	0.261	0.75
19/01/2024	14:35:18	W010	0.261	0.75
19/01/2024	14:35:19	W010	0.26	0.75
19/01/2024	14:35:20	W010	0.261	0.76
19/01/2024	14:35:21	W010	0.26	0.76
19/01/2024	14:35:22	W010	0.261	0.76
19/01/2024	14:35:23	W010	0.261	0.76
19/01/2024	14:35:24	W010	0.261	0.76
19/01/2024	14:35:25	W010	0.261	0.76
19/01/2024	14:35:26	W010	0.261	0.76
19/01/2024	14:35:27	W010	0.261	0.75
19/01/2024	14:35:28	W010	0.261	0.75
19/01/2024	14:35:29	W010	0.261	0.75
19/01/2024	14:35:30	W010	0.261	0.75
19/01/2024	14:35:31	W010	0.261	0.75
19/01/2024	14:35:32	W010	0.261	0.75
19/01/2024	14:35:33	W010	0.261	0.75
19/01/2024	14:35:34	W010	0.261	0.75
19/01/2024	14:35:35	W010	0.261	0.76
19/01/2024	14:35:36	W010	0.261	0.77
19/01/2024	14:35:37	W010	0.262	0.76
19/01/2024	14:35:38	W010	0.262	0.76
19/01/2024	14:35:39	W010	0.261	0.76
19/01/2024	14:35:40	W010	0.262	0.77
19/01/2024	14:35:41	W010	0.262	0.77

Note: Sensor serial number -

Depth m	Chlorophyll RFU
17L103966	17K102745

F.2 Drop-down camera transects

F.2.1 Temperature, salinity, turbidity, pH and dissolved oxygen

Date	Time (HH:mm:ss)	DDC transect	Depth m	Dissolved oxygen mg/L	Salinity psu	Turbidity FNU	pH	Temperature °C
16/02/2024	13:49:16	WP2_TR01	0.089	11.43	0.14	45.12	7.86	9.83
16/02/2024	13:49:17	WP2_TR01	0.088	11.44	0.14	45.14	7.85	9.832
16/02/2024	13:49:18	WP2_TR01	0.085	11.44	0.14	45.15	7.85	9.833
16/02/2024	13:49:19	WP2_TR01	0.084	11.44	0.14	45.19	7.85	9.837
16/02/2024	13:49:20	WP2_TR01	0.088	11.44	0.14	45.21	7.85	9.841
16/02/2024	13:49:21	WP2_TR01	0.088	11.44	0.13	45.26	7.85	9.845
16/02/2024	13:49:22	WP2_TR01	0.087	11.44	0.13	45.31	7.85	9.849
16/02/2024	13:49:23	WP2_TR01	0.089	11.44	0.13	45.44	7.85	9.852
16/02/2024	13:49:24	WP2_TR01	0.09	11.44	0.13	45.53	7.84	9.854
16/02/2024	13:49:25	WP2_TR01	0.09	11.44	0.13	45.54	7.84	9.856
16/02/2024	13:49:26	WP2_TR01	0.09	11.44	0.13	45.56	7.84	9.858
16/02/2024	13:49:27	WP2_TR01	0.09	11.45	0.13	45.62	7.84	9.86
16/02/2024	13:49:28	WP2_TR01	0.09	11.45	0.13	45.72	7.84	9.863
16/02/2024	13:49:29	WP2_TR01	0.09	11.45	0.12	45.86	7.84	9.866
16/02/2024	13:49:30	WP2_TR01	0.089	11.45	0.12	46.01	7.84	9.868
16/02/2024	13:49:31	WP2_TR01	0.089	11.45	0.12	46.12	7.84	9.87
16/02/2024	13:49:32	WP2_TR01	0.089	11.45	0.12	46.22	7.83	9.871
16/02/2024	13:49:33	WP2_TR01	0.09	11.45	0.12	46.36	7.83	9.87
16/02/2024	13:49:34	WP2_TR01	0.09	11.45	0.12	46.46	7.83	9.868
16/02/2024	13:49:35	WP2_TR01	0.089	11.45	0.11	46.55	7.83	9.865
16/02/2024	13:49:36	WP2_TR01	0.09	11.45	0.11	46.66	7.83	9.862
16/02/2024	13:49:37	WP2_TR01	0.09	11.45	0.11	46.74	7.83	9.859
16/02/2024	13:49:38	WP2_TR01	0.09	11.46	0.11	46.75	7.82	9.856
16/02/2024	13:49:39	WP2_TR01	0.09	11.46	0.11	46.8	7.82	9.853
16/02/2024	13:49:40	WP2_TR01	0.09	11.46	0.11	46.91	7.82	9.851
16/02/2024	13:49:41	WP2_TR01	0.09	11.46	0.11	47	7.82	9.849
16/02/2024	13:49:42	WP2_TR01	0.09	11.46	0.11	47.03	7.82	9.847
16/02/2024	13:49:43	WP2_TR01	0.09	11.46	0.11	47.05	7.81	9.843
16/02/2024	13:49:44	WP2_TR01	0.09	11.47	0.11	46.99	7.81	9.841
16/02/2024	13:49:45	WP2_TR01	0.09	11.47	0.11	46.94	7.81	9.838
16/02/2024	13:49:46	WP2_TR01	0.091	11.47	0.11	46.94	7.81	9.836
16/02/2024	13:49:47	WP2_TR01	0.09	11.47	0.11	46.92	7.8	9.835
16/02/2024	13:49:48	WP2_TR01	0.09	11.47	0.11	46.88	7.8	9.835
16/02/2024	13:49:49	WP2_TR01	0.09	11.47	0.11	46.89	7.8	9.834
16/02/2024	13:49:50	WP2_TR01	0.09	11.47	0.11	46.9	7.8	9.834
16/02/2024	13:49:51	WP2_TR01	0.09	11.47	0.11	46.88	7.79	9.834
16/02/2024	13:49:52	WP2_TR01	0.09	11.47	0.11	46.86	7.79	9.835
16/02/2024	13:49:53	WP2_TR01	0.09	11.47	0.11	46.84	7.79	9.835
16/02/2024	13:49:54	WP2_TR01	0.09	11.47	0.11	46.82	7.79	9.836
16/02/2024	13:49:55	WP2_TR01	0.09	11.47	0.1	46.76	7.79	9.836
16/02/2024	13:49:56	WP2_TR01	0.091	11.47	0.1	46.71	7.78	9.836
16/02/2024	13:49:57	WP2_TR01	0.091	11.47	0.1	46.66	7.78	9.836
16/02/2024	13:49:58	WP2_TR01	0.091	11.47	0.1	46.62	7.78	9.836
16/02/2024	13:49:59	WP2_TR01	0.091	11.47	0.1	46.6	7.77	9.835

Hampshire Water Transfer and Water Recycling Project
Environmental Statement – Appendix 9.10 Eastney Long Sea Outfall benthic ecology survey

Date	Time (HH:mm:ss)	DDC transect	Depth m	Dissolved oxygen mg/L	Salinity psu	Turbidity FNU	pH	Temperature °C
16/02/2024	13:50:00	WP2_TR01	0.091	11.47	0.1	46.58	7.77	9.835
16/02/2024	13:50:01	WP2_TR01	0.091	11.47	0.1	46.58	7.77	9.836
16/02/2024	13:50:02	WP2_TR01	0.09	11.48	0.1	46.58	7.77	9.838
16/02/2024	13:50:03	WP2_TR01	0.091	11.48	0.1	46.59	7.76	9.839
16/02/2024	13:50:04	WP2_TR01	0.091	11.48	0.11	46.59	7.76	9.84
16/02/2024	13:50:05	WP2_TR01	0.091	11.48	0.11	46.58	7.76	9.84
16/02/2024	13:50:06	WP2_TR01	0.091	11.48	0.11	46.57	7.76	9.842
16/02/2024	13:50:07	WP2_TR01	0.091	11.48	0.11	46.58	7.75	9.842
16/02/2024	13:50:08	WP2_TR01	0.091	11.48	0.11	46.59	7.75	9.844
16/02/2024	13:50:09	WP2_TR01	0.091	11.48	0.11	46.62	7.75	9.845
16/02/2024	13:50:10	WP2_TR01	0.092	11.48	0.11	46.67	7.75	9.846
16/02/2024	13:50:11	WP2_TR01	0.091	11.48	0.11	46.78	7.74	9.847
16/02/2024	13:50:12	WP2_TR01	0.091	11.48	0.11	46.86	7.74	9.848
16/02/2024	13:50:13	WP2_TR01	0.092	11.48	0.11	46.93	7.74	9.847
16/02/2024	13:50:14	WP2_TR01	0.091	11.48	0.11	46.99	7.73	9.846
16/02/2024	13:50:15	WP2_TR01	0.091	11.48	0.11	47.01	7.73	9.843
16/02/2024	13:50:16	WP2_TR01	0.091	11.48	0.11	47.04	7.73	9.84
16/02/2024	13:50:17	WP2_TR01	0.091	11.47	0.11	47.11	7.72	9.836
16/02/2024	13:50:18	WP2_TR01	0.091	11.47	0.11	47.15	7.72	9.834
16/02/2024	13:50:19	WP2_TR01	0.091	11.47	0.11	47.19	7.72	9.831
16/02/2024	13:50:20	WP2_TR01	0.091	11.47	0.11	47.21	7.72	9.828
16/02/2024	13:50:21	WP2_TR01	0.091	11.47	0.11	47.22	7.71	9.825
16/02/2024	13:50:22	WP2_TR01	0.091	11.47	0.11	47.22	7.71	9.823
16/02/2024	13:50:23	WP2_TR01	0.091	11.47	0.11	47.2	7.71	9.822
16/02/2024	13:50:24	WP2_TR01	0.09	11.47	0.11	47.15	7.71	9.821
16/02/2024	13:50:25	WP2_TR01	0.09	11.48	0.11	47.14	7.7	9.821
16/02/2024	13:50:26	WP2_TR01	0.091	11.48	0.11	47.1	7.7	9.822
16/02/2024	13:50:27	WP2_TR01	0.091	11.48	0.11	47.05	7.7	9.823
16/02/2024	13:50:28	WP2_TR01	0.09	11.48	0.11	47.03	7.7	9.827
16/02/2024	13:50:29	WP2_TR01	0.091	11.48	0.11	47	7.69	9.83
16/02/2024	13:50:30	WP2_TR01	0.091	11.48	0.11	47.01	7.69	9.833
16/02/2024	13:50:31	WP2_TR01	0.09	11.48	0.11	46.96	7.69	9.838
16/02/2024	13:50:32	WP2_TR01	0.09	11.48	0.11	46.9	7.69	9.841
16/02/2024	13:50:33	WP2_TR01	0.09	11.48	0.11	46.84	7.68	9.845
16/02/2024	13:50:34	WP2_TR01	0.09	11.49	0.11	46.78	7.68	9.848
16/02/2024	13:50:35	WP2_TR01	0.09	11.49	0.11	46.76	7.68	9.851
16/02/2024	13:50:36	WP2_TR01	0.091	11.49	0.11	46.74	7.68	9.854
16/02/2024	13:50:37	WP2_TR01	0.09	11.49	0.11	46.72	7.68	9.856
16/02/2024	13:50:38	WP2_TR01	0.09	11.49	0.11	46.73	7.67	9.857
16/02/2024	13:50:39	WP2_TR01	0.09	11.49	0.11	46.75	7.67	9.857
16/02/2024	13:50:40	WP2_TR01	0.09	11.49	0.11	46.72	7.67	9.858
16/02/2024	13:50:41	WP2_TR01	0.09	11.49	0.1	46.7	7.67	9.858
16/02/2024	13:50:42	WP2_TR01	0.09	11.49	0.1	46.71	7.67	9.858
16/02/2024	13:50:43	WP2_TR01	0.09	11.48	0.1	46.71	7.66	9.859
16/02/2024	13:50:44	WP2_TR01	0.09	11.48	0.1	46.69	7.66	9.859
16/02/2024	13:50:45	WP2_TR01	0.09	11.48	0.1	46.67	7.66	9.858
16/02/2024	13:50:46	WP2_TR01	0.09	11.48	0.1	46.68	7.66	9.858
16/02/2024	13:50:47	WP2_TR01	0.089	11.48	0.1	46.7	7.66	9.858
16/02/2024	13:50:48	WP2_TR01	0.089	11.48	0.1	46.71	7.65	9.858
16/02/2024	13:50:49	WP2_TR01	0.089	11.48	0.1	46.72	7.65	9.858
16/02/2024	13:50:50	WP2_TR01	0.089	11.47	0.1	46.73	7.65	9.858
16/02/2024	13:50:51	WP2_TR01	0.089	11.47	0.1	46.74	7.64	9.859
16/02/2024	13:50:52	WP2_TR01	0.089	11.47	0.1	46.77	7.64	9.859
16/02/2024	13:50:53	WP2_TR01	0.089	11.47	0.1	46.8	7.64	9.86
16/02/2024	13:50:54	WP2_TR01	0.089	11.47	0.1	46.86	7.64	9.86
16/02/2024	13:50:55	WP2_TR01	0.089	11.47	0.11	46.92	7.63	9.86
16/02/2024	13:50:56	WP2_TR01	0.09	11.47	0.11	46.96	7.63	9.859

Hampshire Water Transfer and Water Recycling Project
Environmental Statement – Appendix 9.10 Eastney Long Sea Outfall benthic ecology survey

Date	Time (HH:mm:ss)	DDC transect	Depth m	Dissolved oxygen mg/L	Salinity psu	Turbidity FNU	pH	Temperature °C
16/02/2024	13:50:57	WP2_TR01	0.09	11.47	0.11	47.01	7.63	9.858
16/02/2024	13:50:58	WP2_TR01	0.09	11.47	0.11	47.06	7.63	9.858
16/02/2024	13:50:59	WP2_TR01	0.09	11.47	0.11	47.12	7.62	9.857
16/02/2024	13:51:00	WP2_TR01	0.09	11.47	0.11	47.19	7.62	9.857
16/02/2024	13:51:01	WP2_TR01	0.09	11.47	0.11	47.19	7.62	9.857
16/02/2024	13:51:02	WP2_TR01	0.091	11.47	0.11	47.22	7.62	9.857
16/02/2024	13:51:03	WP2_TR01	0.091	11.47	0.11	47.27	7.62	9.857
16/02/2024	13:51:04	WP2_TR01	0.091	11.47	0.11	47.31	7.61	9.857
16/02/2024	13:51:05	WP2_TR01	0.091	11.47	0.11	47.37	7.61	9.858
16/02/2024	13:51:06	WP2_TR01	0.091	11.47	0.11	47.42	7.61	9.858
16/02/2024	13:51:07	WP2_TR01	0.091	11.47	0.11	47.43	7.61	9.858
16/02/2024	13:51:08	WP2_TR01	0.091	11.47	0.1	47.43	7.61	9.857
16/02/2024	13:51:09	WP2_TR01	0.091	11.47	0.1	47.43	7.61	9.857
16/02/2024	13:51:10	WP2_TR01	0.091	11.47	0.1	47.43	7.61	9.857
16/02/2024	13:51:11	WP2_TR01	0.091	11.47	0.1	47.4	7.6	9.858
16/02/2024	13:51:12	WP2_TR01	0.091	11.47	0.1	47.38	7.6	9.859
16/02/2024	13:51:13	WP2_TR01	0.091	11.47	0.1	47.35	7.6	9.86
16/02/2024	13:51:14	WP2_TR01	0.091	11.47	0.1	47.34	7.6	9.861
16/02/2024	13:51:15	WP2_TR01	0.091	11.47	0.1	47.29	7.6	9.863
16/02/2024	13:51:16	WP2_TR01	0.092	11.47	0.1	47.27	7.6	9.864
16/02/2024	13:51:17	WP2_TR01	0.091	11.48	0.1	47.23	7.6	9.866
16/02/2024	13:51:18	WP2_TR01	0.091	11.48	0.11	47.17	7.6	9.868
16/02/2024	13:51:19	WP2_TR01	0.091	11.48	0.11	47.09	7.6	9.871
16/02/2024	13:51:20	WP2_TR01	0.091	11.48	0.11	47.01	7.6	9.874
16/02/2024	13:51:21	WP2_TR01	0.091	11.48	0.11	46.95	7.59	9.877
16/02/2024	13:51:22	WP2_TR01	0.091	11.48	0.11	46.9	7.59	9.881
16/02/2024	13:51:23	WP2_TR01	0.091	11.48	0.11	46.84	7.59	9.884
16/02/2024	13:51:24	WP2_TR01	0.091	11.48	0.11	46.77	7.59	9.888
16/02/2024	13:51:25	WP2_TR01	0.091	11.49	0.11	46.73	7.59	9.891
16/02/2024	13:51:26	WP2_TR01	0.091	11.49	0.11	46.69	7.59	9.895
16/02/2024	13:51:27	WP2_TR01	0.091	11.49	0.11	46.66	7.58	9.9
16/02/2024	13:51:28	WP2_TR01	0.091	11.49	0.11	46.65	7.58	9.906
16/02/2024	13:51:29	WP2_TR01	0.091	11.49	0.1	46.64	7.58	9.91
16/02/2024	13:51:30	WP2_TR01	0.091	11.49	0.1	46.7	7.58	9.915
16/02/2024	13:51:31	WP2_TR01	0.091	11.49	0.1	46.75	7.58	9.92
16/02/2024	13:51:32	WP2_TR01	0.091	11.49	0.1	46.76	7.57	9.925
16/02/2024	13:51:33	WP2_TR01	0.091	11.48	0.1	46.79	7.57	9.93
16/02/2024	13:51:34	WP2_TR01	0.091	11.48	0.1	46.81	7.57	9.934
16/02/2024	13:51:35	WP2_TR01	0.091	11.48	0.1	46.74	7.56	9.937
16/02/2024	13:51:36	WP2_TR01	0.091	11.48	0.1	46.7	7.56	9.938
16/02/2024	13:51:37	WP2_TR01	0.09	11.47	0.1	85.92	7.86	9.938
16/02/2024	13:51:38	WP2_TR01	0.095	11.45	0.1	6.36	7.93	9.896
16/02/2024	13:51:39	WP2_TR01	0.106	11.44	32.62	4.69	7.94	9.832
16/02/2024	13:51:40	WP2_TR01	1.34	9.29	32.65	6.02	7.95	9.774
16/02/2024	13:51:41	WP2_TR01	1.614	9.28	32.71	6.01	7.95	9.706
16/02/2024	13:51:42	WP2_TR01	2.295	9.28	32.77	5.92	7.95	9.647
16/02/2024	13:51:43	WP2_TR01	2.356	9.27	32.82	6	7.95	9.579
16/02/2024	13:51:44	WP2_TR01	2.583	9.27	32.88	5.97	7.95	9.517
16/02/2024	13:51:45	WP2_TR01	3.558	9.26	32.94	5.99	7.94	9.448
16/02/2024	13:51:46	WP2_TR01	3.784	9.26	33	6.02	7.94	9.387
16/02/2024	13:51:47	WP2_TR01	4.296	9.26	33.06	6.06	7.94	9.318
16/02/2024	13:51:48	WP2_TR01	4.698	9.25	33.12	6.12	7.94	9.257
16/02/2024	13:51:49	WP2_TR01	4.95	9.25	33.17	6.16	7.94	9.19
16/02/2024	13:51:50	WP2_TR01	5.213	9.25	33.23	6.19	7.94	9.135
16/02/2024	13:51:51	WP2_TR01	5.476	9.27	33.24	6.22	7.94	9.124
16/02/2024	13:51:52	WP2_TR01	6.558	9.27	33.24	6.27	7.94	9.121
16/02/2024	13:51:53	WP2_TR01	7.148	9.28	33.24	6.31	7.94	9.118

Hampshire Water Transfer and Water Recycling Project
Environmental Statement – Appendix 9.10 Eastney Long Sea Outfall benthic ecology survey

Date	Time (HH:mm:ss)	DDC transect	Depth m	Dissolved oxygen mg/L	Salinity psu	Turbidity FNU	pH	Temperature °C
16/02/2024	13:51:54	WP2_TR01	7.583	9.28	33.24	6.35	7.94	9.115
16/02/2024	13:51:55	WP2_TR01	7.783	9.29	33.25	6.37	7.94	9.112
16/02/2024	13:51:56	WP2_TR01	7.998	9.29	33.25	6.46	7.94	9.11
16/02/2024	13:51:57	WP2_TR01	8.339	9.29	33.25	6.53	7.94	9.107
16/02/2024	13:51:58	WP2_TR01	9.614	9.3	33.25	6.56	7.94	9.105
16/02/2024	13:51:59	WP2_TR01	10.097	9.3	33.25	6.65	7.94	9.103
16/02/2024	13:52:00	WP2_TR01	10.465	9.3	33.25	6.73	7.94	9.101
16/02/2024	13:52:01	WP2_TR01	10.536	9.3	33.25	6.84	7.94	9.099
16/02/2024	13:52:02	WP2_TR01	10.709	9.3	33.25	6.82	7.94	9.098
16/02/2024	13:52:03	WP2_TR01	11.531	9.3	33.26	6.91	7.94	9.096
16/02/2024	13:52:04	WP2_TR01	12.008	9.3	33.26	6.98	7.94	9.095
16/02/2024	13:52:05	WP2_TR01	12.273	9.3	33.26	7	7.94	9.094
16/02/2024	13:52:06	WP2_TR01	12.622	9.3	33.26	7	7.94	9.093
16/02/2024	13:52:07	WP2_TR01	12.783	9.3	33.26	7	7.94	9.092
16/02/2024	13:52:08	WP2_TR01	13.05	9.3	33.26	7.04	7.94	9.091
16/02/2024	13:52:09	WP2_TR01	13.275	9.3	33.26	7.07	7.94	9.091
16/02/2024	13:52:10	WP2_TR01	14.244	9.3	33.26	7.08	7.94	9.091
16/02/2024	13:52:11	WP2_TR01	14.595	9.3	33.26	7.1	7.93	9.09
16/02/2024	13:52:12	WP2_TR01	15.027	9.3	33.26	7.08	7.93	9.089
16/02/2024	13:52:13	WP2_TR01	15.433	9.3	33.27	7.14	7.93	9.089
16/02/2024	13:52:14	WP2_TR01	15.494	9.3	33.27	7.13	7.93	9.089
16/02/2024	13:52:15	WP2_TR01	15.671	9.3	33.27	7.16	7.93	9.088
16/02/2024	13:52:16	WP2_TR01	15.845	9.3	33.27	7.18	7.93	9.088
16/02/2024	13:52:17	WP2_TR01	16.005	9.3	33.27	7.26	7.93	9.087
16/02/2024	13:52:18	WP2_TR01	17.137	9.3	33.27	7.23	7.93	9.087
16/02/2024	13:52:19	WP2_TR01	17.284	9.3	33.28	7.29	7.93	9.086
16/02/2024	13:52:20	WP2_TR01	17.451	9.3	33.28	7.32	7.93	9.085
16/02/2024	13:52:21	WP2_TR01	17.716	9.3	33.28	7.36	7.93	9.085
16/02/2024	13:52:22	WP2_TR01	17.86	9.3	33.28	7.38	7.93	9.084
16/02/2024	13:52:23	WP2_TR01	17.94	9.3	33.28	7.4	7.93	9.084
16/02/2024	13:52:24	WP2_TR01	18.086	9.3	33.29	7.39	7.93	9.083
16/02/2024	13:52:25	WP2_TR01	18.245	9.3	33.29	7.37	7.93	9.082
16/02/2024	13:52:26	WP2_TR01	19.302	9.3	33.29	7.38	7.93	9.081
16/02/2024	13:52:27	WP2_TR01	19.436	9.3	33.3	7.43	7.93	9.081
16/02/2024	13:52:28	WP2_TR01	19.765	9.3	33.3	7.41	7.93	9.08
16/02/2024	13:52:29	WP2_TR01	19.975	9.3	33.3	7.37	7.93	9.078
16/02/2024	13:52:30	WP2_TR01	20.219	9.3	33.31	7.38	7.93	9.077
16/02/2024	13:52:31	WP2_TR01	21.171	9.3	33.31	7.36	7.93	9.076
16/02/2024	13:52:32	WP2_TR01	21.537	9.3	33.32	7.31	7.93	9.074
16/02/2024	13:52:33	WP2_TR01	21.713	9.29	33.32	7.33	7.93	9.073
16/02/2024	13:52:34	WP2_TR01	21.812	9.29	33.33	7.37	7.93	9.071
16/02/2024	13:52:35	WP2_TR01	21.957	9.29	33.34	7.45	7.93	9.068
16/02/2024	13:52:36	WP2_TR01	22.206	9.29	33.35	7.52	7.93	9.065
16/02/2024	13:52:37	WP2_TR01	22.341	9.29	33.37	7.63	7.93	9.061
16/02/2024	13:52:38	WP2_TR01	22.415	9.29	33.38	7.76	7.93	9.058
16/02/2024	13:52:39	WP2_TR01	22.509	9.29	33.4	8.06	7.93	9.053
16/02/2024	13:52:40	WP2_TR01	22.575	9.29	33.42	8.42	7.93	9.048
16/02/2024	13:52:41	WP2_TR01	22.625	9.29	33.43	8.64	7.93	9.043
16/02/2024	13:52:42	WP2_TR01	23.64	9.29	33.45	8.98	7.93	9.039
16/02/2024	13:52:43	WP2_TR01	23.958	9.29	33.47	9.37	7.93	9.034
16/02/2024	13:52:44	WP2_TR01	24.467	9.28	33.49	9.69	7.93	9.029
16/02/2024	13:52:45	WP2_TR01	24.645	9.28	33.5	10.16	7.93	9.024
16/02/2024	13:52:46	WP2_TR01	24.843	9.28	33.52	10.53	7.93	9.019
16/02/2024	13:52:47	WP2_TR01	24.996	9.28	33.54	10.89	7.93	9.015
16/02/2024	13:52:48	WP2_TR01	25.138	9.28	33.55	11.26	7.93	9.011
16/02/2024	13:52:49	WP2_TR01	25.675	9.28	33.56	11.68	7.93	9.008
16/02/2024	13:52:50	WP2_TR01	25.122	9.28	33.57	12.02	7.93	9.005

Hampshire Water Transfer and Water Recycling Project
Environmental Statement – Appendix 9.10 Eastney Long Sea Outfall benthic ecology survey

Date	Time (HH:mm:ss)	DDC transect	Depth m	Dissolved oxygen mg/L	Salinity psu	Turbidity FNU	pH	Temperature °C
16/02/2024	13:52:51	WP2_TR01	24.704	9.28	33.58	12.28	7.93	9.003
16/02/2024	13:52:52	WP2_TR01	24.638	9.28	33.59	12.49	7.93	9.001
16/02/2024	13:52:53	WP2_TR01	24.589	9.28	33.59	12.61	7.93	9
16/02/2024	13:52:54	WP2_TR01	24.464	9.28	33.59	12.67	7.93	9
16/02/2024	13:52:55	WP2_TR01	24.337	9.28	33.59	12.72	7.93	8.999
16/02/2024	13:52:56	WP2_TR01	23.456	9.29	33.59	12.74	7.93	8.999
16/02/2024	13:52:57	WP2_TR01	22.728	9.29	33.59	12.65	7.92	8.999
16/02/2024	13:52:58	WP2_TR01	22.393	9.29	33.59	12.47	7.92	9.001
16/02/2024	13:52:59	WP2_TR01	22.136	9.29	33.58	12.22	7.92	9.003
16/02/2024	13:53:00	WP2_TR01	21.771	9.29	33.57	11.76	7.92	9.007
16/02/2024	13:53:01	WP2_TR01	21.455	9.29	33.55	11.48	7.92	9.011
16/02/2024	13:53:02	WP2_TR01	20.406	9.29	33.54	11.12	7.92	9.015
16/02/2024	13:53:03	WP2_TR01	20.069	9.29	33.52	10.67	7.92	9.02
16/02/2024	13:53:04	WP2_TR01	19.346	9.3	33.5	10.23	7.92	9.026
16/02/2024	13:53:05	WP2_TR01	19.193	9.3	33.48	9.83	7.92	9.031
16/02/2024	13:53:06	WP2_TR01	18.967	9.3	33.46	9.47	7.92	9.036
16/02/2024	13:53:07	WP2_TR01	18.692	9.3	33.44	9.15	7.92	9.041
16/02/2024	13:53:08	WP2_TR01	17.552	9.3	33.42	8.85	7.92	9.047
16/02/2024	13:53:09	WP2_TR01	17.106	9.3	33.4	8.5	7.92	9.053
16/02/2024	13:53:10	WP2_TR01	16.387	9.3	33.38	8.14	7.92	9.059
16/02/2024	13:53:11	WP2_TR01	16.219	9.31	33.36	7.88	7.92	9.064
16/02/2024	13:53:12	WP2_TR01	16.071	9.31	33.34	7.67	7.92	9.068
16/02/2024	13:53:13	WP2_TR01	15.141	9.3	33.33	7.53	7.92	9.071
16/02/2024	13:53:14	WP2_TR01	14.619	9.31	33.32	7.45	7.92	9.074
16/02/2024	13:53:15	WP2_TR01	14.161	9.31	33.31	7.37	7.92	9.076
16/02/2024	13:53:16	WP2_TR01	14.005	9.31	33.3	7.3	7.92	9.078
16/02/2024	13:53:17	WP2_TR01	13.714	9.3	33.3	7.28	7.92	9.08
16/02/2024	13:53:18	WP2_TR01	13.32	9.3	33.29	7.26	7.92	9.081
16/02/2024	13:53:19	WP2_TR01	13.078	9.3	33.29	7.27	7.92	9.083
16/02/2024	13:53:20	WP2_TR01	12.131	9.3	33.28	7.17	7.92	9.084
16/02/2024	13:53:21	WP2_TR01	11.609	9.3	33.28	7.13	7.92	9.085
16/02/2024	13:53:22	WP2_TR01	11.172	9.3	33.27	7.09	7.92	9.086
16/02/2024	13:53:23	WP2_TR01	11.067	9.3	33.27	7.08	7.92	9.087
16/02/2024	13:53:24	WP2_TR01	10.766	9.3	33.27	7.09	7.92	9.087
16/02/2024	13:53:25	WP2_TR01	9.706	9.3	33.27	7.1	7.92	9.087
16/02/2024	13:53:26	WP2_TR01	9.264	9.3	33.27	7.08	7.92	9.088
16/02/2024	13:53:27	WP2_TR01	8.693	9.3	33.26	7.06	7.92	9.088
16/02/2024	13:53:28	WP2_TR01	8.564	9.3	33.26	7.05	7.92	9.088
16/02/2024	13:53:29	WP2_TR01	8.391	9.3	33.26	7.04	7.92	9.088
16/02/2024	13:53:30	WP2_TR01	8.18	9.3	33.26	7.08	7.92	9.089
16/02/2024	13:53:31	WP2_TR01	7.03	9.3	33.26	7.11	7.92	9.089
16/02/2024	13:53:32	WP2_TR01	6.488	9.3	33.26	7.11	7.92	9.089
16/02/2024	13:53:33	WP2_TR01	6.207	9.29	33.26	7.12	7.92	9.089
16/02/2024	13:53:34	WP2_TR01	5.896	9.29	33.26	7.12	7.92	9.089
16/02/2024	13:53:35	WP2_TR01	5.785	9.29	33.26	7.11	7.92	9.089
16/02/2024	13:53:36	WP2_TR01	5.435	9.29	33.26	7.08	7.92	9.09
16/02/2024	13:53:37	WP2_TR01	5.174	9.29	33.26	7.03	7.92	9.09
16/02/2024	13:53:38	WP2_TR01	4.165	9.29	33.26	7	7.92	9.091
16/02/2024	13:53:39	WP2_TR01	3.809	9.29	33.26	6.96	7.92	9.091
16/02/2024	13:53:40	WP2_TR01	3.303	9.29	33.26	6.92	7.92	9.092
16/02/2024	13:53:41	WP2_TR01	3.248	9.29	33.26	6.9	7.92	9.093
16/02/2024	13:53:42	WP2_TR01	3.089	9.29	33.26	6.82	7.92	9.094
16/02/2024	13:53:43	WP2_TR01	2.823	9.3	33.26	6.74	7.92	9.097
16/02/2024	13:53:44	WP2_TR01	1.485	9.29	33.25	6.66	7.92	9.1
16/02/2024	13:53:45	WP2_TR01	1.182	9.3	33.25	6.55	7.92	9.102
16/02/2024	13:53:46	WP2_TR01	0.565	9.3	33.25	6.42	7.92	9.105
16/02/2024	13:53:47	WP2_TR01	0.447	9.3	33.25	6.32	7.92	9.108

Hampshire Water Transfer and Water Recycling Project
Environmental Statement – Appendix 9.10 Eastney Long Sea Outfall benthic ecology survey

Date	Time (HH:mm:ss)	DDC transect	Depth m	Dissolved oxygen mg/L	Salinity psu	Turbidity FNU	pH	Temperature °C
16/02/2024	13:53:48	WP2_TR01	0.313	9.3	33.25	6.29	7.92	9.111
16/02/2024	13:53:49	WP2_TR01	0.175	9.3	0.98	1203.25	7.92	9.114
16/02/2024	13:53:50	WP2_TR01	0.13	11.45	0.79	9499.56	7.92	9.117
16/02/2024	13:53:51	WP2_TR01	0.116	11.46	0.56	6.9	7.92	9.119
16/02/2024	13:53:52	WP2_TR01	0.108	11.48	0.58	60.43	7.92	9.123
16/02/2024	13:42:52	WP2_TR02	0.09	11.09	0.09	45.44	7.42	10.912
16/02/2024	13:42:53	WP2_TR02	0.091	11.15	0.09	45.24	7.42	10.893
16/02/2024	13:42:54	WP2_TR02	0.092	11.16	0.09	45.13	7.41	10.882
16/02/2024	13:42:55	WP2_TR02	0.093	11.16	0.09	45.08	7.4	10.872
16/02/2024	13:42:56	WP2_TR02	0.092	11.16	0.09	45.03	7.4	10.864
16/02/2024	13:42:57	WP2_TR02	0.091	11.16	0.09	44.99	7.39	10.855
16/02/2024	13:42:58	WP2_TR02	0.093	11.17	0.09	44.96	7.39	10.848
16/02/2024	13:42:59	WP2_TR02	0.1	10.66	0.09	43.63	7.93	9.291
16/02/2024	13:43:00	WP2_TR02	0.132	11.32	33.3	7.61	7.96	9.158
16/02/2024	13:43:01	WP2_TR02	0.196	9.21	33.33	6.29	7.97	9.128
16/02/2024	13:43:02	WP2_TR02	1.195	9.22	33.35	7.02	7.97	9.117
16/02/2024	13:43:03	WP2_TR02	1.308	9.21	33.34	6.24	7.97	9.115
16/02/2024	13:43:04	WP2_TR02	1.45	9.22	33.32	6.54	7.97	9.117
16/02/2024	13:43:05	WP2_TR02	1.753	9.22	33.31	6.63	7.97	9.114
16/02/2024	13:43:06	WP2_TR02	1.766	9.22	33.31	6.68	7.97	9.112
16/02/2024	13:43:07	WP2_TR02	1.776	9.22	33.31	6.68	7.97	9.111
16/02/2024	13:43:08	WP2_TR02	1.909	9.22	33.31	6.75	7.97	9.108
16/02/2024	13:43:09	WP2_TR02	2.069	9.23	33.31	6.82	7.97	9.106
16/02/2024	13:43:10	WP2_TR02	2.97	9.23	33.31	6.87	7.97	9.103
16/02/2024	13:43:11	WP2_TR02	3.07	9.23	33.31	7	7.97	9.102
16/02/2024	13:43:12	WP2_TR02	3.6	9.23	33.31	7.06	7.97	9.1
16/02/2024	13:43:13	WP2_TR02	3.611	9.23	33.31	7.12	7.96	9.097
16/02/2024	13:43:14	WP2_TR02	3.764	9.23	33.32	7.26	7.96	9.094
16/02/2024	13:43:15	WP2_TR02	3.932	9.24	33.32	7.31	7.96	9.091
16/02/2024	13:43:16	WP2_TR02	4.071	9.24	33.33	7.35	7.96	9.086
16/02/2024	13:43:17	WP2_TR02	5.227	9.24	33.33	7.43	7.96	9.081
16/02/2024	13:43:18	WP2_TR02	5.396	9.24	33.34	7.55	7.96	9.077
16/02/2024	13:43:19	WP2_TR02	5.666	9.25	33.34	7.68	7.96	9.072
16/02/2024	13:43:20	WP2_TR02	6.009	9.25	33.35	7.79	7.96	9.067
16/02/2024	13:43:21	WP2_TR02	6.114	9.25	33.36	7.9	7.96	9.064
16/02/2024	13:43:22	WP2_TR02	6.256	9.25	33.37	8.02	7.96	9.059
16/02/2024	13:43:23	WP2_TR02	6.426	9.25	33.38	8.14	7.96	9.056
16/02/2024	13:43:24	WP2_TR02	6.582	9.25	33.38	8.24	7.96	9.052
16/02/2024	13:43:25	WP2_TR02	7.531	9.26	33.39	8.33	7.96	9.049
16/02/2024	13:43:26	WP2_TR02	7.947	9.26	33.4	8.3	7.96	9.046
16/02/2024	13:43:27	WP2_TR02	8.18	9.26	33.4	8.37	7.96	9.045
16/02/2024	13:43:28	WP2_TR02	8.249	9.26	33.41	8.42	7.96	9.043
16/02/2024	13:43:29	WP2_TR02	8.462	9.26	33.41	8.34	7.96	9.042
16/02/2024	13:43:30	WP2_TR02	8.652	9.26	33.41	8.38	7.96	9.041
16/02/2024	13:43:31	WP2_TR02	8.831	9.26	33.41	8.42	7.95	9.041
16/02/2024	13:43:32	WP2_TR02	9.631	9.26	33.42	8.43	7.95	9.04
16/02/2024	13:43:33	WP2_TR02	9.612	9.26	33.42	8.37	7.95	9.04
16/02/2024	13:43:34	WP2_TR02	9.895	9.27	33.42	8.35	7.95	9.039
16/02/2024	13:43:35	WP2_TR02	10.15	9.27	33.42	8.34	7.95	9.039
16/02/2024	13:43:36	WP2_TR02	10.218	9.27	33.42	8.31	7.95	9.039
16/02/2024	13:43:37	WP2_TR02	10.379	9.27	33.42	8.37	7.95	9.039
16/02/2024	13:43:38	WP2_TR02	10.533	9.27	33.42	8.42	7.95	9.039
16/02/2024	13:43:39	WP2_TR02	10.659	9.27	33.42	8.34	7.95	9.039
16/02/2024	13:43:40	WP2_TR02	11.5	9.27	33.42	8.38	7.95	9.039
16/02/2024	13:43:41	WP2_TR02	11.734	9.28	33.42	8.43	7.95	9.039
16/02/2024	13:43:42	WP2_TR02	11.974	9.28	33.42	8.46	7.95	9.039
16/02/2024	13:43:43	WP2_TR02	12.053	9.28	33.42	8.5	7.95	9.038

Hampshire Water Transfer and Water Recycling Project
Environmental Statement – Appendix 9.10 Eastney Long Sea Outfall benthic ecology survey

Date	Time (HH:mm:ss)	DDC transect	Depth m	Dissolved oxygen mg/L	Salinity psu	Turbidity FNU	pH	Temperature °C
16/02/2024	13:43:44	WP2_TR02	12.238	9.28	33.42	8.53	7.95	9.038
16/02/2024	13:43:45	WP2_TR02	12.441	9.28	33.42	8.63	7.95	9.037
16/02/2024	13:43:46	WP2_TR02	12.588	9.28	33.42	8.67	7.95	9.036
16/02/2024	13:43:47	WP2_TR02	12.713	9.28	33.43	8.71	7.94	9.035
16/02/2024	13:43:48	WP2_TR02	13.636	9.28	33.43	8.84	7.94	9.034
16/02/2024	13:43:49	WP2_TR02	13.768	9.28	33.43	8.79	7.94	9.034
16/02/2024	13:43:50	WP2_TR02	14.089	9.28	33.43	8.91	7.94	9.033
16/02/2024	13:43:51	WP2_TR02	14.078	9.28	33.43	9.02	7.94	9.032
16/02/2024	13:43:52	WP2_TR02	14.105	9.28	33.44	9.01	7.94	9.031
16/02/2024	13:43:53	WP2_TR02	14.22	9.28	33.44	9.01	7.94	9.03
16/02/2024	13:43:54	WP2_TR02	14.335	9.28	33.44	9.19	7.94	9.029
16/02/2024	13:43:55	WP2_TR02	14.419	9.28	33.44	9.24	7.94	9.028
16/02/2024	13:43:56	WP2_TR02	14.525	9.28	33.44	9.25	7.94	9.027
16/02/2024	13:43:57	WP2_TR02	15.233	9.28	33.44	9.24	7.94	9.027
16/02/2024	13:43:58	WP2_TR02	15.553	9.28	33.45	9.37	7.94	9.026
16/02/2024	13:43:59	WP2_TR02	15.718	9.28	33.45	9.5	7.94	9.025
16/02/2024	13:44:00	WP2_TR02	15.684	9.28	33.45	9.51	7.94	9.025
16/02/2024	13:44:01	WP2_TR02	15.705	9.28	33.45	9.57	7.94	9.024
16/02/2024	13:44:02	WP2_TR02	15.588	9.28	33.45	9.64	7.94	9.024
16/02/2024	13:44:03	WP2_TR02	15.414	9.28	33.45	9.7	7.94	9.023
16/02/2024	13:44:04	WP2_TR02	14.46	9.28	33.45	9.87	7.94	9.023
16/02/2024	13:44:05	WP2_TR02	13.993	9.28	33.45	9.89	7.94	9.023
16/02/2024	13:44:06	WP2_TR02	13.668	9.28	33.45	9.83	7.94	9.022
16/02/2024	13:44:07	WP2_TR02	13.508	9.28	33.45	9.79	7.94	9.023
16/02/2024	13:44:08	WP2_TR02	13.295	9.28	33.45	9.74	7.94	9.023
16/02/2024	13:44:09	WP2_TR02	12.988	9.28	33.45	9.72	7.94	9.023
16/02/2024	13:44:10	WP2_TR02	12.781	9.28	33.45	9.71	7.94	9.023
16/02/2024	13:44:11	WP2_TR02	12.614	9.28	33.45	9.64	7.94	9.024
16/02/2024	13:44:12	WP2_TR02	11.727	9.28	33.45	9.58	7.94	9.026
16/02/2024	13:44:13	WP2_TR02	11.23	9.28	33.45	9.37	7.94	9.027
16/02/2024	13:44:14	WP2_TR02	11.12	9.28	33.44	9.25	7.93	9.028
16/02/2024	13:44:15	WP2_TR02	10.957	9.28	33.44	9.17	7.93	9.029
16/02/2024	13:44:16	WP2_TR02	10.709	9.29	33.44	9.08	7.93	9.031
16/02/2024	13:44:17	WP2_TR02	10.534	9.29	33.44	9	7.93	9.032
16/02/2024	13:44:18	WP2_TR02	9.594	9.29	33.43	8.89	7.93	9.033
16/02/2024	13:44:19	WP2_TR02	9.343	9.29	33.43	8.73	7.93	9.034
16/02/2024	13:44:20	WP2_TR02	8.882	9.29	33.43	8.62	7.93	9.035
16/02/2024	13:44:21	WP2_TR02	8.661	9.29	33.43	8.57	7.93	9.036
16/02/2024	13:44:22	WP2_TR02	8.541	9.29	33.42	8.54	7.93	9.037
16/02/2024	13:44:23	WP2_TR02	8.287	9.29	33.42	8.5	7.93	9.037
16/02/2024	13:44:24	WP2_TR02	8.111	9.29	33.42	8.43	7.93	9.037
16/02/2024	13:44:25	WP2_TR02	7.958	9.29	33.42	8.43	7.93	9.038
16/02/2024	13:44:26	WP2_TR02	6.935	9.29	33.42	8.37	7.93	9.038
16/02/2024	13:44:27	WP2_TR02	6.509	9.29	33.42	8.38	7.93	9.038
16/02/2024	13:44:28	WP2_TR02	6.045	9.29	33.41	8.35	7.93	9.038
16/02/2024	13:44:29	WP2_TR02	5.937	9.29	33.41	8.39	7.93	9.038
16/02/2024	13:44:30	WP2_TR02	5.732	9.29	33.41	8.35	7.93	9.038
16/02/2024	13:44:31	WP2_TR02	5.389	9.29	33.41	8.35	7.93	9.038
16/02/2024	13:44:32	WP2_TR02	5.176	9.29	33.41	8.29	7.93	9.039
16/02/2024	13:44:33	WP2_TR02	4.136	9.29	33.41	8.29	7.93	9.04
16/02/2024	13:44:34	WP2_TR02	3.643	9.29	33.4	8.3	7.93	9.041
16/02/2024	13:44:35	WP2_TR02	3.196	9.29	33.4	8.24	7.93	9.042
16/02/2024	13:44:36	WP2_TR02	3.146	9.29	33.39	8.18	7.93	9.044
16/02/2024	13:44:37	WP2_TR02	2.975	9.29	33.39	8.11	7.93	9.046
16/02/2024	13:44:38	WP2_TR02	2.766	9.29	33.38	8.05	7.93	9.049
16/02/2024	13:44:39	WP2_TR02	1.737	9.29	33.37	7.91	7.93	9.052
16/02/2024	13:44:40	WP2_TR02	1.542	9.29	33.37	7.81	7.93	9.057

Hampshire Water Transfer and Water Recycling Project
Environmental Statement – Appendix 9.10 Eastney Long Sea Outfall benthic ecology survey

Date	Time (HH:mm:ss)	DDC transect	Depth m	Dissolved oxygen mg/L	Salinity psu	Turbidity FNU	pH	Temperature °C
16/02/2024	13:44:41	WP2_TR02	1.168	9.29	33.36	7.7	7.93	9.061
16/02/2024	13:44:42	WP2_TR02	0.699	9.29	33.35	7.64	7.93	9.066
16/02/2024	13:44:43	WP2_TR02	0.64	9.3	33.35	7.49	7.93	9.066
16/02/2024	14:57:26	WP2_TR03	0.099	11.24	0.11	45.41	7.06	10.252
16/02/2024	14:57:27	WP2_TR03	0.1	11.24	0.11	45.41	7.06	10.239
16/02/2024	14:57:28	WP2_TR03	0.101	11.24	0.11	45.41	7.06	10.229
16/02/2024	14:57:29	WP2_TR03	0.102	11.24	0.11	45.4	7.06	10.219
16/02/2024	14:57:30	WP2_TR03	0.102	11.24	0.11	45.4	7.06	10.21
16/02/2024	14:57:31	WP2_TR03	0.102	11.24	0.11	45.38	7.05	10.2
16/02/2024	14:57:32	WP2_TR03	0.101	11.25	0.11	45.38	7.05	10.195
16/02/2024	14:57:33	WP2_TR03	0.101	11.25	0.11	45.41	7.05	10.188
16/02/2024	14:57:34	WP2_TR03	0.101	11.25	0.11	45.44	7.05	10.181
16/02/2024	14:57:35	WP2_TR03	0.101	11.25	0.11	45.46	7.05	10.174
16/02/2024	14:57:36	WP2_TR03	0.102	11.25	0.11	45.44	7.05	10.167
16/02/2024	14:57:37	WP2_TR03	0.102	11.25	0.11	45.47	7.05	10.16
16/02/2024	14:57:38	WP2_TR03	0.101	11.25	0.11	45.52	7.05	10.152
16/02/2024	14:57:39	WP2_TR03	0.101	11.25	0.11	45.59	7.05	10.145
16/02/2024	14:57:40	WP2_TR03	0.101	11.26	0.11	45.62	7.04	10.138
16/02/2024	14:57:41	WP2_TR03	0.102	11.26	0.11	45.65	7.04	10.132
16/02/2024	14:57:42	WP2_TR03	0.102	11.26	0.11	45.67	7.04	10.125
16/02/2024	14:57:43	WP2_TR03	0.102	11.26	0.11	45.69	7.04	10.119
16/02/2024	14:57:44	WP2_TR03	0.102	11.26	0.11	45.72	7.04	10.113
16/02/2024	14:57:45	WP2_TR03	0.102	11.27	0.11	45.73	7.04	10.108
16/02/2024	14:57:46	WP2_TR03	0.102	11.27	0.11	45.73	7.04	10.102
16/02/2024	14:57:47	WP2_TR03	0.102	11.27	0.11	45.73	7.04	10.098
16/02/2024	14:57:48	WP2_TR03	0.102	11.27	0.11	45.73	7.04	10.095
16/02/2024	14:57:49	WP2_TR03	0.102	11.28	0.11	45.73	7.04	10.093
16/02/2024	14:57:50	WP2_TR03	0.102	11.28	0.11	45.73	7.04	10.091
16/02/2024	14:57:51	WP2_TR03	0.102	11.28	0.11	45.77	7.04	10.088
16/02/2024	14:57:52	WP2_TR03	0.102	11.29	0.11	45.76	7.04	10.086
16/02/2024	14:57:53	WP2_TR03	0.102	11.29	0.11	45.73	7.04	10.085
16/02/2024	14:57:54	WP2_TR03	0.102	11.29	0.11	45.7	7.04	10.084
16/02/2024	14:57:55	WP2_TR03	0.102	11.29	0.11	45.7	7.05	10.084
16/02/2024	14:57:56	WP2_TR03	0.102	11.29	0.11	45.72	7.05	10.084
16/02/2024	14:57:57	WP2_TR03	0.102	11.29	0.11	45.74	7.05	10.084
16/02/2024	14:57:58	WP2_TR03	0.102	11.29	0.12	45.74	7.05	10.083
16/02/2024	14:57:59	WP2_TR03	0.102	11.3	0.12	45.78	7.05	10.082
16/02/2024	14:58:00	WP2_TR03	0.102	11.3	0.12	45.79	7.05	10.081
16/02/2024	14:58:01	WP2_TR03	0.101	11.3	0.12	45.81	7.05	10.078
16/02/2024	14:58:02	WP2_TR03	0.101	11.3	0.12	45.8	7.05	10.076
16/02/2024	14:58:03	WP2_TR03	0.101	11.3	0.12	45.77	7.05	10.073
16/02/2024	14:58:04	WP2_TR03	0.101	11.3	0.12	45.73	7.04	10.07
16/02/2024	14:58:05	WP2_TR03	0.101	11.3	0.12	45.67	7.04	10.067
16/02/2024	14:58:06	WP2_TR03	0.1	11.3	0.12	45.62	7.04	10.065
16/02/2024	14:58:07	WP2_TR03	0.1	11.3	0.11	45.59	7.03	10.062
16/02/2024	14:58:08	WP2_TR03	0.1	11.3	0.11	45.56	6.93	10.059
16/02/2024	14:58:09	WP2_TR03	0.1	11.3	0.11	45.5	6.91	10.056
16/02/2024	14:58:10	WP2_TR03	0.1	11.3	0.11	45.47	6.93	10.053
16/02/2024	14:58:11	WP2_TR03	0.1	11.3	0.11	45.42	6.94	10.051
16/02/2024	14:58:12	WP2_TR03	0.1	11.29	0.11	45.37	6.94	10.049
16/02/2024	14:58:13	WP2_TR03	0.1	11.29	0.11	45.35	6.94	10.047
16/02/2024	14:58:14	WP2_TR03	0.1	11.29	0.11	45.31	6.94	10.046
16/02/2024	14:58:15	WP2_TR03	0.099	11.29	0.11	45.29	6.93	10.045
16/02/2024	14:58:16	WP2_TR03	0.1	11.29	0.11	45.27	6.93	10.045
16/02/2024	14:58:17	WP2_TR03	0.1	11.29	0.11	45.26	6.93	10.045
16/02/2024	14:58:18	WP2_TR03	0.1	11.29	0.11	45.25	6.93	10.044
16/02/2024	14:58:19	WP2_TR03	0.099	11.29	0.11	45.28	6.93	10.044

Hampshire Water Transfer and Water Recycling Project
Environmental Statement – Appendix 9.10 Eastney Long Sea Outfall benthic ecology survey

Date	Time (HH:mm:ss)	DDC transect	Depth m	Dissolved oxygen mg/L	Salinity psu	Turbidity FNU	pH	Temperature °C
16/02/2024	14:58:20	WP2_TR03	0.1	11.29	0.11	45.32	6.93	10.045
16/02/2024	14:58:21	WP2_TR03	0.099	11.29	0.11	45.36	6.93	10.045
16/02/2024	14:58:22	WP2_TR03	0.099	11.28	0.11	45.39	6.93	10.046
16/02/2024	14:58:23	WP2_TR03	0.1	11.28	0.11	45.41	6.93	10.046
16/02/2024	14:58:24	WP2_TR03	0.1	11.28	0.11	45.43	6.93	10.046
16/02/2024	14:58:25	WP2_TR03	0.1	11.28	0.11	45.44	6.93	10.047
16/02/2024	14:58:26	WP2_TR03	0.099	11.28	0.11	45.45	6.93	10.047
16/02/2024	14:58:27	WP2_TR03	0.099	11.28	0.11	45.46	6.93	10.048
16/02/2024	14:58:28	WP2_TR03	0.099	11.28	0.11	45.47	6.93	10.048
16/02/2024	14:58:29	WP2_TR03	0.099	11.28	0.11	45.5	6.93	10.049
16/02/2024	14:58:30	WP2_TR03	0.099	11.28	0.11	45.52	6.93	10.05
16/02/2024	14:58:31	WP2_TR03	0.099	11.28	0.11	45.52	6.93	10.05
16/02/2024	14:58:32	WP2_TR03	0.099	11.28	0.11	45.55	6.93	10.051
16/02/2024	14:58:33	WP2_TR03	0.099	11.28	0.11	45.58	6.93	10.053
16/02/2024	14:58:34	WP2_TR03	0.099	11.28	0.11	45.59	6.93	10.054
16/02/2024	14:58:35	WP2_TR03	0.098	11.28	0.11	45.59	6.93	10.056
16/02/2024	14:58:36	WP2_TR03	0.098	11.28	0.11	45.57	6.93	10.057
16/02/2024	14:58:37	WP2_TR03	0.099	11.28	0.11	45.58	6.93	10.059
16/02/2024	14:58:38	WP2_TR03	0.099	11.28	0.11	45.6	6.93	10.061
16/02/2024	14:58:39	WP2_TR03	0.099	11.28	0.11	45.6	6.93	10.062
16/02/2024	14:58:40	WP2_TR03	0.099	11.28	0.11	45.59	6.93	10.064
16/02/2024	14:58:41	WP2_TR03	0.099	11.28	0.11	45.57	6.93	10.066
16/02/2024	14:58:42	WP2_TR03	0.099	11.28	0.11	45.57	6.93	10.068
16/02/2024	14:58:43	WP2_TR03	0.099	11.28	0.11	767.85	6.93	10.07
16/02/2024	14:58:44	WP2_TR03	0.102	11.28	0.11	70.6	7.89	10.06
16/02/2024	14:58:45	WP2_TR03	1.249	11.27	32.34	6.09	7.95	9.989
16/02/2024	14:58:46	WP2_TR03	1.957	9.18	32.42	6.27	7.95	9.922
16/02/2024	14:58:47	WP2_TR03	2.826	9.19	32.49	5.86	7.96	9.845
16/02/2024	14:58:48	WP2_TR03	3.101	9.2	32.55	5.91	7.96	9.776
16/02/2024	14:58:49	WP2_TR03	3.445	9.2	32.61	5.99	7.96	9.697
16/02/2024	14:58:50	WP2_TR03	4.778	9.21	32.69	6.05	7.96	9.627
16/02/2024	14:58:51	WP2_TR03	5.308	9.22	32.76	6.05	7.96	9.548
16/02/2024	14:58:52	WP2_TR03	5.79	9.22	32.83	6.14	7.96	9.478
16/02/2024	14:58:53	WP2_TR03	6.104	9.23	32.89	6.12	7.96	9.398
16/02/2024	14:58:54	WP2_TR03	6.415	9.24	32.97	6.11	7.96	9.328
16/02/2024	14:58:55	WP2_TR03	7.684	9.25	33.05	6.17	7.95	9.247
16/02/2024	14:58:56	WP2_TR03	8.571	9.26	33.11	6.22	7.95	9.165
16/02/2024	14:58:57	WP2_TR03	9.195	9.28	33.16	6.2	7.95	9.121
16/02/2024	14:58:58	WP2_TR03	9.689	9.28	33.17	6.22	7.95	9.113
16/02/2024	14:58:59	WP2_TR03	10.883	9.29	33.18	6.25	7.95	9.109
16/02/2024	14:59:00	WP2_TR03	11.638	9.29	33.18	6.3	7.95	9.105
16/02/2024	14:59:01	WP2_TR03	12.299	9.29	33.19	6.32	7.95	9.102
16/02/2024	14:59:02	WP2_TR03	12.64	9.3	33.19	6.38	7.95	9.099
16/02/2024	14:59:03	WP2_TR03	13.746	9.3	33.19	6.45	7.95	9.097
16/02/2024	14:59:04	WP2_TR03	14.655	9.3	33.2	6.48	7.95	9.094
16/02/2024	14:59:05	WP2_TR03	15.425	9.3	33.2	6.59	7.95	9.091
16/02/2024	14:59:06	WP2_TR03	15.863	9.3	33.2	6.6	7.95	9.087
16/02/2024	14:59:07	WP2_TR03	16.061	9.3	33.21	6.68	7.95	9.084
16/02/2024	14:59:08	WP2_TR03	17.519	9.3	33.21	6.77	7.95	9.081
16/02/2024	14:59:09	WP2_TR03	18.139	9.3	33.21	6.8	7.95	9.079
16/02/2024	14:59:10	WP2_TR03	18.927	9.3	33.22	6.86	7.95	9.077
16/02/2024	14:59:11	WP2_TR03	19.207	9.3	33.22	6.93	7.95	9.075
16/02/2024	14:59:12	WP2_TR03	20.209	9.3	33.22	7.07	7.95	9.073
16/02/2024	14:59:13	WP2_TR03	20.786	9.3	33.23	7.18	7.95	9.071
16/02/2024	14:59:14	WP2_TR03	21.461	9.3	33.23	7.26	7.94	9.068
16/02/2024	14:59:15	WP2_TR03	21.872	9.3	33.24	7.5	7.94	9.066
16/02/2024	14:59:16	WP2_TR03	21.863	9.3	33.24	7.66	7.94	9.063

Hampshire Water Transfer and Water Recycling Project
Environmental Statement – Appendix 9.10 Eastney Long Sea Outfall benthic ecology survey

Date	Time (HH:mm:ss)	DDC transect	Depth m	Dissolved oxygen mg/L	Salinity psu	Turbidity FNU	pH	Temperature °C
16/02/2024	14:59:17	WP2_TR03	20.912	9.3	33.25	7.97	7.94	9.062
16/02/2024	14:59:18	WP2_TR03	19.741	9.3	33.25	8.05	7.94	9.06
16/02/2024	14:59:19	WP2_TR03	18.775	9.29	33.25	8.08	7.94	9.058
16/02/2024	14:59:20	WP2_TR03	18.173	9.3	33.26	8.09	7.94	9.057
16/02/2024	14:59:21	WP2_TR03	16.587	9.29	33.26	8.09	7.94	9.057
16/02/2024	14:59:22	WP2_TR03	15.221	9.29	33.26	8.06	7.94	9.057
16/02/2024	14:59:23	WP2_TR03	14.293	9.29	33.26	8.09	7.94	9.057
16/02/2024	14:59:24	WP2_TR03	13.837	9.29	33.26	8.1	7.94	9.057
16/02/2024	14:59:25	WP2_TR03	12.331	9.29	33.26	8.09	7.94	9.058
16/02/2024	14:59:26	WP2_TR03	11.456	9.29	33.25	8.08	7.94	9.059
16/02/2024	14:59:27	WP2_TR03	10.224	9.29	33.25	8.03	7.94	9.061
16/02/2024	14:59:28	WP2_TR03	9.917	9.29	33.25	7.9	7.94	9.062
16/02/2024	14:59:29	WP2_TR03	8.654	9.29	33.24	7.74	7.94	9.065
16/02/2024	14:59:30	WP2_TR03	7.901	9.29	33.23	7.52	7.94	9.067
16/02/2024	14:59:31	WP2_TR03	7.027	9.29	33.23	7.28	7.93	9.07
16/02/2024	14:59:32	WP2_TR03	6.621	9.3	33.22	7.02	7.93	9.072
16/02/2024	14:59:33	WP2_TR03	6.271	9.3	33.22	6.87	7.93	9.075
16/02/2024	14:59:34	WP2_TR03	4.921	9.3	33.21	6.77	7.93	9.078
16/02/2024	14:59:35	WP2_TR03	4.129	9.3	33.21	6.71	7.93	9.081
16/02/2024	14:59:36	WP2_TR03	3.524	9.3	33.21	6.58	7.93	9.084
16/02/2024	14:59:37	WP2_TR03	3.411	9.3	33.2	6.48	7.93	9.087
16/02/2024	14:59:38	WP2_TR03	3.116	9.3	33.19	6.4	7.93	9.091
16/02/2024	14:59:39	WP2_TR03	1.79	9.3	33.19	6.32	7.93	9.095
16/02/2024	14:59:40	WP2_TR03	1.209	9.3	33.18	6.26	7.93	9.099
16/02/2024	14:59:41	WP2_TR03	0.453	9.3	33.17	6.17	7.93	9.103
16/02/2024	14:59:42	WP2_TR03	0.343	9.3	33.17	6.13	7.93	9.107
16/02/2024	14:59:43	WP2_TR03	0.192	9.3	1.11	7.76	7.93	9.11
16/02/2024	14:59:44	WP2_TR03	0.13	11.43	0.65	9.71	7.93	9.114
16/02/2024	14:59:45	WP2_TR03	0.115	11.47	0.52	14.4	7.93	9.116
16/02/2024	14:59:46	WP2_TR03	0.112	11.48	0.49	287.12	7.93	9.12
16/02/2024	14:59:47	WP2_TR03	0.108	11.48	0.41	71.84	7.93	9.124
16/02/2024	16:33:08	WP2_TR04	0.114	11.46	0.09	45.37	7.6	9.846
16/02/2024	16:33:09	WP2_TR04	0.114	11.46	0.09	45.37	7.6	9.846
16/02/2024	16:33:10	WP2_TR04	0.114	11.46	0.09	45.35	7.59	9.842
16/02/2024	16:33:11	WP2_TR04	0.114	11.46	0.09	45.33	7.59	9.835
16/02/2024	16:33:12	WP2_TR04	0.114	11.46	0.09	45.32	7.58	9.831
16/02/2024	16:33:13	WP2_TR04	0.114	11.46	0.09	45.32	7.58	9.826
16/02/2024	16:33:14	WP2_TR04	0.114	11.47	0.1	45.33	7.58	9.821
16/02/2024	16:33:15	WP2_TR04	0.114	11.47	0.1	45.36	7.58	9.816
16/02/2024	16:33:16	WP2_TR04	0.114	11.47	0.1	45.35	7.58	9.81
16/02/2024	16:33:17	WP2_TR04	0.113	11.47	0.1	45.38	7.58	9.805
16/02/2024	16:33:18	WP2_TR04	0.113	11.48	0.1	45.4	7.58	9.8
16/02/2024	16:33:19	WP2_TR04	0.114	11.48	0.1	45.43	7.57	9.795
16/02/2024	16:33:20	WP2_TR04	0.114	11.48	0.1	45.44	7.57	9.789
16/02/2024	16:33:21	WP2_TR04	0.114	11.48	0.1	45.42	7.57	9.784
16/02/2024	16:33:22	WP2_TR04	0.114	11.48	0.1	45.39	7.57	9.778
16/02/2024	16:33:23	WP2_TR04	0.114	11.49	0.1	45.38	7.57	9.775
16/02/2024	16:33:24	WP2_TR04	0.114	11.49	0.1	45.4	7.57	9.774
16/02/2024	16:33:25	WP2_TR04	0.113	11.49	0.1	45.41	7.57	9.772
16/02/2024	16:33:26	WP2_TR04	0.113	11.49	0.1	45.42	7.57	9.77
16/02/2024	16:33:27	WP2_TR04	0.113	11.5	0.1	45.42	7.57	9.767
16/02/2024	16:33:28	WP2_TR04	0.118	11.49	0.1	7.3	7.89	9.744
16/02/2024	16:33:29	WP2_TR04	1.078	11.48	32.22	5.23	7.92	9.695
16/02/2024	16:33:30	WP2_TR04	1.616	9.35	32.34	7.27	7.92	9.653
16/02/2024	16:33:31	WP2_TR04	2.346	9.34	32.42	5.92	7.93	9.602
16/02/2024	16:33:32	WP2_TR04	2.668	9.34	32.46	5.99	7.93	9.557
16/02/2024	16:33:33	WP2_TR04	4.014	9.33	32.51	6.07	7.93	9.505

Hampshire Water Transfer and Water Recycling Project
Environmental Statement – Appendix 9.10 Eastney Long Sea Outfall benthic ecology survey

Date	Time (HH:mm:ss)	DDC transect	Depth m	Dissolved oxygen mg/L	Salinity psu	Turbidity FNU	pH	Temperature °C
16/02/2024	16:33:34	WP2_TR04	4.64	9.33	32.58	6.04	7.93	9.46
16/02/2024	16:33:35	WP2_TR04	5.318	9.32	32.63	6.05	7.93	9.408
16/02/2024	16:33:36	WP2_TR04	5.56	9.32	32.68	6.04	7.93	9.363
16/02/2024	16:33:37	WP2_TR04	5.776	9.32	32.73	5.98	7.93	9.312
16/02/2024	16:33:38	WP2_TR04	7.018	9.31	32.78	5.96	7.93	9.267
16/02/2024	16:33:39	WP2_TR04	7.735	9.31	32.82	5.95	7.93	9.216
16/02/2024	16:33:40	WP2_TR04	8.26	9.31	32.87	5.89	7.93	9.171
16/02/2024	16:33:41	WP2_TR04	8.567	9.32	32.89	5.86	7.93	9.153
16/02/2024	16:33:42	WP2_TR04	8.928	9.32	32.9	5.87	7.93	9.15
16/02/2024	16:33:43	WP2_TR04	10.456	9.32	32.91	5.86	7.93	9.146
16/02/2024	16:33:44	WP2_TR04	11.113	9.32	32.92	5.84	7.93	9.144
16/02/2024	16:33:45	WP2_TR04	11.776	9.32	32.93	5.83	7.93	9.141
16/02/2024	16:33:46	WP2_TR04	11.995	9.32	32.95	5.79	7.93	9.139
16/02/2024	16:33:47	WP2_TR04	12.481	9.32	32.96	5.76	7.93	9.136
16/02/2024	16:33:48	WP2_TR04	13.954	9.32	32.98	5.79	7.93	9.133
16/02/2024	16:33:49	WP2_TR04	14.799	9.32	33	5.84	7.93	9.128
16/02/2024	16:33:50	WP2_TR04	15.728	9.32	33.03	6	7.93	9.123
16/02/2024	16:33:51	WP2_TR04	16.161	9.32	33.06	6.38	7.93	9.117
16/02/2024	16:33:52	WP2_TR04	17.457	9.31	33.09	6.87	7.93	9.11
16/02/2024	16:33:53	WP2_TR04	18.316	9.31	33.12	7.29	7.93	9.103
16/02/2024	16:33:54	WP2_TR04	19.095	9.31	33.15	7.63	7.93	9.096
16/02/2024	16:33:55	WP2_TR04	19.38	9.31	33.18	8.05	7.93	9.09
16/02/2024	16:33:56	WP2_TR04	20.688	9.3	33.21	8.64	7.93	9.083
16/02/2024	16:33:57	WP2_TR04	21.195	9.3	33.23	9.49	7.93	9.077
16/02/2024	16:33:58	WP2_TR04	21.203	9.3	33.26	10.48	7.93	9.072
16/02/2024	16:33:59	WP2_TR04	21.219	9.3	33.28	11.56	7.93	9.067
16/02/2024	16:34:00	WP2_TR04	21.177	9.29	33.3	12.92	7.93	9.061
16/02/2024	16:34:01	WP2_TR04	21.009	9.29	33.32	14.02	7.93	9.057
16/02/2024	16:34:02	WP2_TR04	19.687	9.29	33.33	14.81	7.93	9.053
16/02/2024	16:34:03	WP2_TR04	18.833	9.29	33.34	15.27	7.93	9.051
16/02/2024	16:34:04	WP2_TR04	18.18	9.29	33.35	15.62	7.93	9.05
16/02/2024	16:34:05	WP2_TR04	17.43	9.29	33.35	15.83	7.93	9.049
16/02/2024	16:34:06	WP2_TR04	16.385	9.29	33.35	15.86	7.93	9.049
16/02/2024	16:34:07	WP2_TR04	15.714	9.29	33.36	15.81	7.92	9.048
16/02/2024	16:34:08	WP2_TR04	14.81	9.29	33.36	15.83	7.92	9.048
16/02/2024	16:34:09	WP2_TR04	14.182	9.29	33.36	15.77	7.92	9.048
16/02/2024	16:34:10	WP2_TR04	14.008	9.29	33.35	15.49	7.92	9.049
16/02/2024	16:34:11	WP2_TR04	12.663	9.3	33.34	14.9	7.92	9.051
16/02/2024	16:34:12	WP2_TR04	12.15	9.3	33.33	14.07	7.92	9.054
16/02/2024	16:34:13	WP2_TR04	11.569	9.3	33.32	12.98	7.92	9.058
16/02/2024	16:34:14	WP2_TR04	11.189	9.3	33.3	11.86	7.92	9.062
16/02/2024	16:34:15	WP2_TR04	10.823	9.3	33.28	10.49	7.92	9.068
16/02/2024	16:34:16	WP2_TR04	9.79	9.3	33.25	9.61	7.92	9.073
16/02/2024	16:34:17	WP2_TR04	9.142	9.3	33.23	8.94	7.92	9.08
16/02/2024	16:34:18	WP2_TR04	8.347	9.31	33.2	8.37	7.92	9.086
16/02/2024	16:34:19	WP2_TR04	8.024	9.31	33.17	7.87	7.92	9.093
16/02/2024	16:34:20	WP2_TR04	7.782	9.31	33.14	7.38	7.92	9.099
16/02/2024	16:34:21	WP2_TR04	6.724	9.31	33.11	6.9	7.92	9.107
16/02/2024	16:34:22	WP2_TR04	6.223	9.31	33.08	6.52	7.92	9.113
16/02/2024	16:34:23	WP2_TR04	5.411	9.31	33.05	6.13	7.92	9.119
16/02/2024	16:34:24	WP2_TR04	5.214	9.31	33.03	5.93	7.92	9.123
16/02/2024	16:34:25	WP2_TR04	5.088	9.31	33.01	5.81	7.92	9.128
16/02/2024	16:34:26	WP2_TR04	4.901	9.31	32.99	5.76	7.92	9.132
16/02/2024	16:34:27	WP2_TR04	4.685	9.31	32.97	5.74	7.92	9.135
16/02/2024	16:34:28	WP2_TR04	3.303	9.31	32.96	5.72	7.92	9.136
16/02/2024	16:34:29	WP2_TR04	2.928	9.31	32.96	5.73	7.92	9.138
16/02/2024	16:34:30	WP2_TR04	2.457	9.31	32.95	5.75	7.92	9.138

Hampshire Water Transfer and Water Recycling Project
Environmental Statement – Appendix 9.10 Eastney Long Sea Outfall benthic ecology survey

Date	Time (HH:mm:ss)	DDC transect	Depth m	Dissolved oxygen mg/L	Salinity psu	Turbidity FNU	pH	Temperature °C
16/02/2024	16:34:31	WP2_TR04	2.225	9.31	32.95	5.77	7.92	9.139
16/02/2024	16:34:32	WP2_TR04	1.876	9.31	32.94	5.78	7.92	9.14
16/02/2024	16:34:33	WP2_TR04	1.528	9.31	32.94	5.8	7.92	9.141
16/02/2024	16:34:34	WP2_TR04	0.17	9.31	32.93	5.78	7.92	9.142
16/02/2024	16:34:35	WP2_TR04	0.098	9.31	5.15	5710.9	7.92	9.145
16/02/2024	16:34:36	WP2_TR04	0.1	11.13	0.98	5.23	7.92	9.146
16/02/2024	16:34:37	WP2_TR04	0.102	11.44	0.73	59.7	7.92	9.147
16/02/2024	16:34:38	WP2_TR04	0.104	11.46	0.64	13.49	7.92	9.148
16/02/2024	16:18:06	WP2_TR05	0.106	11.52	0.14	42.81	6.83	9.488
16/02/2024	16:18:07	WP2_TR05	0.106	11.52	0.14	42.81	6.83	9.488
16/02/2024	16:18:08	WP2_TR05	0.108	11.52	0.14	42.86	6.83	9.492
16/02/2024	16:18:09	WP2_TR05	0.109	11.52	0.14	42.91	6.83	9.496
16/02/2024	16:18:10	WP2_TR05	0.108	11.52	0.14	42.95	6.84	9.5
16/02/2024	16:18:11	WP2_TR05	0.11	11.52	0.14	42.99	6.84	9.503
16/02/2024	16:18:12	WP2_TR05	0.11	11.52	0.14	43.01	6.84	9.507
16/02/2024	16:18:13	WP2_TR05	0.108	11.51	0.14	43.03	6.84	9.51
16/02/2024	16:18:14	WP2_TR05	0.108	11.51	0.14	43.06	6.85	9.512
16/02/2024	16:18:15	WP2_TR05	0.109	11.51	0.14	43.07	6.85	9.513
16/02/2024	16:18:16	WP2_TR05	0.11	11.51	0.14	43.1	6.85	9.516
16/02/2024	16:18:17	WP2_TR05	0.109	11.51	0.14	43.1	6.85	9.519
16/02/2024	16:18:18	WP2_TR05	0.109	11.51	0.14	43.13	6.86	9.522
16/02/2024	16:18:19	WP2_TR05	0.11	11.51	0.14	43.16	6.85	9.525
16/02/2024	16:18:20	WP2_TR05	0.11	11.51	0.14	43.17	6.85	9.527
16/02/2024	16:18:21	WP2_TR05	0.109	11.51	0.14	43.2	6.85	9.529
16/02/2024	16:18:22	WP2_TR05	0.109	11.51	0.14	43.24	6.85	9.53
16/02/2024	16:18:23	WP2_TR05	0.11	11.51	0.14	43.26	6.86	9.53
16/02/2024	16:18:24	WP2_TR05	0.11	11.51	0.14	43.28	6.86	9.53
16/02/2024	16:18:25	WP2_TR05	0.11	11.51	0.14	43.33	6.86	9.53
16/02/2024	16:18:26	WP2_TR05	0.11	11.51	0.14	43.38	6.86	9.53
16/02/2024	16:18:27	WP2_TR05	0.109	11.51	0.14	43.46	6.86	9.53
16/02/2024	16:18:28	WP2_TR05	0.11	11.51	0.14	43.52	6.87	9.53
16/02/2024	16:18:29	WP2_TR05	0.11	11.51	0.14	43.59	6.87	9.53
16/02/2024	16:18:30	WP2_TR05	0.11	11.51	0.13	43.64	6.88	9.53
16/02/2024	16:18:31	WP2_TR05	0.109	11.51	0.13	43.68	6.88	9.529
16/02/2024	16:18:32	WP2_TR05	0.11	11.51	0.13	43.75	6.88	9.528
16/02/2024	16:18:33	WP2_TR05	0.11	11.52	0.13	43.81	6.88	9.527
16/02/2024	16:18:34	WP2_TR05	0.11	11.52	0.13	43.87	6.89	9.526
16/02/2024	16:18:35	WP2_TR05	0.11	11.52	0.13	43.94	6.89	9.525
16/02/2024	16:18:36	WP2_TR05	0.11	11.52	0.13	43.99	6.89	9.525
16/02/2024	16:18:37	WP2_TR05	0.11	11.52	0.13	44.02	6.89	9.524
16/02/2024	16:18:38	WP2_TR05	0.11	11.52	0.13	44.06	6.89	9.523
16/02/2024	16:18:39	WP2_TR05	0.11	11.52	0.13	44.07	6.89	9.521
16/02/2024	16:18:40	WP2_TR05	0.11	11.52	0.13	44.09	6.9	9.519
16/02/2024	16:18:41	WP2_TR05	0.11	11.53	0.13	44.09	6.9	9.517
16/02/2024	16:18:42	WP2_TR05	0.11	11.53	0.13	44.07	6.91	9.515
16/02/2024	16:18:43	WP2_TR05	0.11	11.53	0.13	44.07	6.91	9.514
16/02/2024	16:18:44	WP2_TR05	0.11	11.53	0.13	44.06	6.92	9.514
16/02/2024	16:18:45	WP2_TR05	0.11	11.53	0.13	44.05	6.92	9.514
16/02/2024	16:18:46	WP2_TR05	0.111	11.53	0.13	44.09	6.92	9.512
16/02/2024	16:18:47	WP2_TR05	0.11	11.53	0.13	44.11	6.93	9.511
16/02/2024	16:18:48	WP2_TR05	0.11	11.53	0.13	44.15	6.93	9.51
16/02/2024	16:18:49	WP2_TR05	0.11	11.54	0.13	44.19	6.94	9.508
16/02/2024	16:18:50	WP2_TR05	0.11	11.54	0.13	44.23	6.94	9.507
16/02/2024	16:18:51	WP2_TR05	0.11	11.54	0.13	44.25	6.94	9.505
16/02/2024	16:18:52	WP2_TR05	0.111	11.54	0.13	44.29	6.95	9.503
16/02/2024	16:18:53	WP2_TR05	0.11	11.54	0.13	44.35	6.95	9.502
16/02/2024	16:18:54	WP2_TR05	0.11	11.55	0.13	44.38	6.95	9.499

Hampshire Water Transfer and Water Recycling Project
Environmental Statement – Appendix 9.10 Eastney Long Sea Outfall benthic ecology survey

Date	Time (HH:mm:ss)	DDC transect	Depth m	Dissolved oxygen mg/L	Salinity psu	Turbidity FNU	pH	Temperature °C
16/02/2024	16:18:55	WP2_TR05	0.11	11.55	0.13	44.4	6.96	9.498
16/02/2024	16:18:56	WP2_TR05	0.11	11.55	0.13	44.41	6.96	9.496
16/02/2024	16:18:57	WP2_TR05	0.11	11.55	0.13	44.43	6.97	9.493
16/02/2024	16:18:58	WP2_TR05	0.11	11.55	0.13	44.44	6.97	9.49
16/02/2024	16:18:59	WP2_TR05	0.111	11.56	0.13	44.44	6.98	9.488
16/02/2024	16:19:00	WP2_TR05	0.111	11.56	0.13	44.45	6.98	9.485
16/02/2024	16:19:01	WP2_TR05	0.11	11.56	0.12	44.44	6.99	9.482
16/02/2024	16:19:02	WP2_TR05	0.11	11.56	0.12	44.44	6.99	9.479
16/02/2024	16:19:03	WP2_TR05	0.11	11.56	0.12	44.43	7	9.475
16/02/2024	16:19:04	WP2_TR05	0.11	11.56	0.12	44.4	7	9.472
16/02/2024	16:19:05	WP2_TR05	0.11	11.57	0.12	44.39	7	9.469
16/02/2024	16:19:06	WP2_TR05	0.11	11.57	0.12	44.37	7.01	9.466
16/02/2024	16:19:07	WP2_TR05	0.111	11.57	0.12	44.36	7.01	9.464
16/02/2024	16:19:08	WP2_TR05	0.111	11.57	0.12	44.33	7.01	9.462
16/02/2024	16:19:09	WP2_TR05	0.111	11.57	0.12	44.32	7.01	9.46
16/02/2024	16:19:10	WP2_TR05	0.111	11.57	0.12	44.32	7.02	9.458
16/02/2024	16:19:11	WP2_TR05	0.11	11.57	0.12	44.33	7.02	9.457
16/02/2024	16:19:12	WP2_TR05	0.111	11.57	0.12	44.34	7.02	9.456
16/02/2024	16:19:13	WP2_TR05	0.11	11.57	0.12	44.36	7.02	9.455
16/02/2024	16:19:14	WP2_TR05	0.11	11.57	0.12	44.36	7.02	9.454
16/02/2024	16:19:15	WP2_TR05	0.11	11.57	0.12	44.36	7.02	9.453
16/02/2024	16:19:16	WP2_TR05	0.111	11.57	0.12	44.35	7.02	9.452
16/02/2024	16:19:17	WP2_TR05	0.111	11.57	0.12	44.35	7.03	9.451
16/02/2024	16:19:18	WP2_TR05	0.11	11.58	0.12	44.33	7.03	9.45
16/02/2024	16:19:19	WP2_TR05	0.11	11.58	0.12	44.34	7.03	9.45
16/02/2024	16:19:20	WP2_TR05	0.11	11.57	0.12	44.35	7.03	9.449
16/02/2024	16:19:21	WP2_TR05	0.11	11.57	0.12	44.35	7.03	9.447
16/02/2024	16:19:22	WP2_TR05	0.11	11.57	0.12	44.34	7.03	9.445
16/02/2024	16:19:23	WP2_TR05	0.11	11.58	0.12	44.35	7.03	9.443
16/02/2024	16:19:24	WP2_TR05	0.11	11.58	0.12	44.33	7.03	9.441
16/02/2024	16:19:25	WP2_TR05	0.11	11.58	0.12	44.33	7.03	9.439
16/02/2024	16:19:26	WP2_TR05	0.11	11.58	0.12	44.33	7.03	9.437
16/02/2024	16:19:27	WP2_TR05	0.11	11.58	0.12	44.33	7.03	9.434
16/02/2024	16:19:28	WP2_TR05	0.11	11.58	0.12	44.33	7.03	9.432
16/02/2024	16:19:29	WP2_TR05	0.11	11.58	0.12	44.37	7.04	9.429
16/02/2024	16:19:30	WP2_TR05	0.11	11.58	0.12	44.41	7.04	9.426
16/02/2024	16:19:31	WP2_TR05	0.11	11.59	0.12	44.42	7.04	9.423
16/02/2024	16:19:32	WP2_TR05	0.111	11.59	0.12	44.42	7.04	9.42
16/02/2024	16:19:33	WP2_TR05	0.111	11.59	0.12	44.44	7.05	9.418
16/02/2024	16:19:34	WP2_TR05	0.11	11.59	0.12	44.44	7.05	9.416
16/02/2024	16:19:35	WP2_TR05	0.11	11.59	0.12	44.45	7.05	9.414
16/02/2024	16:19:36	WP2_TR05	0.11	11.59	0.12	44.46	7.06	9.413
16/02/2024	16:19:37	WP2_TR05	0.11	11.6	0.12	44.46	7.06	9.412
16/02/2024	16:19:38	WP2_TR05	0.11	11.6	0.12	44.46	7.06	9.411
16/02/2024	16:19:39	WP2_TR05	0.11	11.6	0.12	44.48	7.07	9.41
16/02/2024	16:19:40	WP2_TR05	0.11	11.6	0.12	44.47	7.07	9.41
16/02/2024	16:19:41	WP2_TR05	0.11	11.6	0.12	44.44	7.07	9.411
16/02/2024	16:19:42	WP2_TR05	0.11	11.6	0.12	44.44	7.08	9.412
16/02/2024	16:19:43	WP2_TR05	0.11	11.6	0.12	44.45	7.08	9.413
16/02/2024	16:19:44	WP2_TR05	0.11	11.6	0.12	44.4	7.09	9.414
16/02/2024	16:19:45	WP2_TR05	0.11	11.6	0.12	44.35	7.09	9.415
16/02/2024	16:19:46	WP2_TR05	0.11	11.6	0.12	44.31	7.09	9.417
16/02/2024	16:19:47	WP2_TR05	0.11	11.6	0.12	44.27	7.09	9.419
16/02/2024	16:19:48	WP2_TR05	0.11	11.6	0.12	44.22	7.09	9.421
16/02/2024	16:19:49	WP2_TR05	0.11	11.6	0.12	44.18	7.09	9.424
16/02/2024	16:19:50	WP2_TR05	0.11	11.59	0.12	44.14	7.09	9.426
16/02/2024	16:19:51	WP2_TR05	0.11	11.59	0.12	44.08	7.09	9.429

Hampshire Water Transfer and Water Recycling Project
Environmental Statement – Appendix 9.10 Eastney Long Sea Outfall benthic ecology survey

Date	Time (HH:mm:ss)	DDC transect	Depth m	Dissolved oxygen mg/L	Salinity psu	Turbidity FNU	pH	Temperature °C
16/02/2024	16:19:52	WP2_TR05	0.11	11.59	0.12	44.05	7.09	9.432
16/02/2024	16:19:53	WP2_TR05	0.11	11.58	0.12	44.01	7.09	9.434
16/02/2024	16:19:54	WP2_TR05	0.11	11.58	0.12	43.97	7.09	9.436
16/02/2024	16:19:55	WP2_TR05	0.11	11.58	0.12	43.99	7.09	9.439
16/02/2024	16:19:56	WP2_TR05	0.11	11.58	0.12	44	7.09	9.441
16/02/2024	16:19:57	WP2_TR05	0.11	11.57	0.12	43.99	7.08	9.443
16/02/2024	16:19:58	WP2_TR05	0.11	11.57	0.12	43.98	7.08	9.445
16/02/2024	16:19:59	WP2_TR05	0.11	11.57	0.12	43.97	7.08	9.446
16/02/2024	16:20:00	WP2_TR05	0.11	11.57	0.12	43.99	7.08	9.447
16/02/2024	16:20:01	WP2_TR05	0.11	11.56	0.12	44.01	7.08	9.448
16/02/2024	16:20:02	WP2_TR05	0.11	11.56	0.12	44.02	7.07	9.449
16/02/2024	16:20:03	WP2_TR05	0.11	11.56	0.12	44.04	7.07	9.449
16/02/2024	16:20:04	WP2_TR05	0.11	11.56	0.12	44.06	7.07	9.45
16/02/2024	16:20:05	WP2_TR05	0.11	11.56	0.12	44.09	7.07	9.45
16/02/2024	16:20:06	WP2_TR05	0.109	11.56	0.12	44.13	7.07	9.451
16/02/2024	16:20:07	WP2_TR05	0.109	11.55	0.12	44.14	7.06	9.452
16/02/2024	16:20:08	WP2_TR05	0.109	11.55	0.12	44.15	7.06	9.453
16/02/2024	16:20:09	WP2_TR05	0.11	11.55	0.12	44.12	7.06	9.453
16/02/2024	16:20:10	WP2_TR05	0.109	11.55	0.12	44.1	7.06	9.455
16/02/2024	16:20:11	WP2_TR05	0.109	11.55	0.13	44.07	7.06	9.456
16/02/2024	16:20:12	WP2_TR05	0.109	11.55	0.13	44.06	7.06	9.457
16/02/2024	16:20:13	WP2_TR05	0.109	11.55	0.13	44.07	7.06	9.459
16/02/2024	16:20:14	WP2_TR05	0.109	11.55	0.13	44.08	7.06	9.462
16/02/2024	16:20:15	WP2_TR05	0.109	11.55	0.13	44.07	7.06	9.464
16/02/2024	16:20:16	WP2_TR05	0.109	11.55	0.13	44.07	7.06	9.467
16/02/2024	16:20:17	WP2_TR05	0.109	11.55	0.13	44.09	7.06	9.468
16/02/2024	16:20:18	WP2_TR05	0.109	11.55	0.13	44.11	7.06	9.471
16/02/2024	16:20:19	WP2_TR05	0.109	11.54	0.13	44.13	7.06	9.473
16/02/2024	16:20:20	WP2_TR05	0.109	11.54	0.13	44.15	7.06	9.474
16/02/2024	16:20:21	WP2_TR05	0.109	11.54	0.13	44.16	7.06	9.475
16/02/2024	16:20:22	WP2_TR05	0.109	11.54	0.13	44.18	7.06	9.476
16/02/2024	16:20:23	WP2_TR05	0.109	11.54	0.13	44.21	7.06	9.476
16/02/2024	16:20:24	WP2_TR05	0.109	11.54	0.13	44.24	7.06	9.476
16/02/2024	16:20:25	WP2_TR05	0.109	11.54	0.13	44.26	7.06	9.475
16/02/2024	16:20:26	WP2_TR05	0.109	11.54	0.13	44.29	7.06	9.474
16/02/2024	16:20:27	WP2_TR05	0.109	11.54	0.13	44.3	7.06	9.472
16/02/2024	16:20:28	WP2_TR05	0.109	11.55	0.13	44.31	7.06	9.47
16/02/2024	16:20:29	WP2_TR05	0.11	11.55	0.13	44.34	7.06	9.469
16/02/2024	16:20:30	WP2_TR05	0.11	11.55	0.13	44.35	7.06	9.467
16/02/2024	16:20:31	WP2_TR05	0.109	11.55	0.13	44.38	7.07	9.464
16/02/2024	16:20:32	WP2_TR05	0.109	11.55	0.13	44.39	7.07	9.462
16/02/2024	16:20:33	WP2_TR05	0.109	11.55	0.13	44.39	7.07	9.46
16/02/2024	16:20:34	WP2_TR05	0.11	11.55	0.13	44.39	7.07	9.458
16/02/2024	16:20:35	WP2_TR05	0.11	11.55	0.13	44.39	7.07	9.456
16/02/2024	16:20:36	WP2_TR05	0.11	11.55	0.13	44.41	7.08	9.454
16/02/2024	16:20:37	WP2_TR05	0.11	11.55	0.13	44.4	7.08	9.452
16/02/2024	16:20:38	WP2_TR05	0.11	11.56	0.13	44.4	7.08	9.45
16/02/2024	16:20:39	WP2_TR05	0.11	11.56	0.13	44.42	7.08	9.448
16/02/2024	16:20:40	WP2_TR05	0.11	11.56	0.13	44.42	7.08	9.446
16/02/2024	16:20:41	WP2_TR05	0.11	11.56	0.13	44.41	7.08	9.443
16/02/2024	16:20:42	WP2_TR05	0.11	11.56	0.13	44.41	7.08	9.441
16/02/2024	16:20:43	WP2_TR05	0.11	11.56	0.13	44.42	7.08	9.439
16/02/2024	16:20:44	WP2_TR05	0.11	11.56	0.13	44.38	7.09	9.437
16/02/2024	16:20:45	WP2_TR05	0.11	11.56	0.13	44.36	7.09	9.436
16/02/2024	16:20:46	WP2_TR05	0.11	11.57	0.13	44.35	7.09	9.434
16/02/2024	16:20:47	WP2_TR05	0.11	11.57	0.13	44.33	7.09	9.432
16/02/2024	16:20:48	WP2_TR05	0.11	11.57	0.13	44.3	7.08	9.431

Hampshire Water Transfer and Water Recycling Project
Environmental Statement – Appendix 9.10 Eastney Long Sea Outfall benthic ecology survey

Date	Time (HH:mm:ss)	DDC transect	Depth m	Dissolved oxygen mg/L	Salinity psu	Turbidity FNU	pH	Temperature °C
16/02/2024	16:20:49	WP2_TR05	0.11	11.57	0.13	44.28	7.08	9.43
16/02/2024	16:20:50	WP2_TR05	0.11	11.57	0.13	44.25	7.08	9.431
16/02/2024	16:20:51	WP2_TR05	0.11	11.57	0.13	44.24	7.08	9.432
16/02/2024	16:20:52	WP2_TR05	0.11	11.57	0.13	44.25	7.08	9.433
16/02/2024	16:20:53	WP2_TR05	0.11	11.57	0.13	44.23	7.08	9.434
16/02/2024	16:20:54	WP2_TR05	0.11	11.57	0.13	44.22	7.08	9.436
16/02/2024	16:20:55	WP2_TR05	0.11	11.57	0.13	44.23	7.08	9.438
16/02/2024	16:20:56	WP2_TR05	0.11	11.57	0.13	44.24	7.08	9.44
16/02/2024	16:20:57	WP2_TR05	0.11	11.57	0.13	44.25	7.08	9.442
16/02/2024	16:20:58	WP2_TR05	0.11	11.57	0.13	44.28	7.08	9.444
16/02/2024	16:20:59	WP2_TR05	0.11	11.57	0.13	44.33	7.08	9.447
16/02/2024	16:21:00	WP2_TR05	0.11	11.57	0.13	44.34	7.08	9.449
16/02/2024	16:21:01	WP2_TR05	0.11	11.57	0.13	44.3	7.08	9.452
16/02/2024	16:21:02	WP2_TR05	0.11	11.57	0.13	44.28	7.08	9.455
16/02/2024	16:21:03	WP2_TR05	0.11	11.56	0.13	44.27	7.08	9.457
16/02/2024	16:21:04	WP2_TR05	0.11	11.56	0.13	44.27	7.07	9.459
16/02/2024	16:21:05	WP2_TR05	0.109	11.56	0.13	44.26	7.07	9.462
16/02/2024	16:21:06	WP2_TR05	0.11	11.56	0.13	44.24	7.07	9.464
16/02/2024	16:21:07	WP2_TR05	0.109	11.56	0.13	44.22	7.07	9.466
16/02/2024	16:21:08	WP2_TR05	0.11	11.56	0.13	44.23	7.07	9.469
16/02/2024	16:21:09	WP2_TR05	0.11	11.56	0.13	44.19	7.06	9.471
16/02/2024	16:21:10	WP2_TR05	0.11	11.56	0.13	44.15	7.06	9.474
16/02/2024	16:21:11	WP2_TR05	0.11	11.55	0.13	44.1	7.06	9.476
16/02/2024	16:21:12	WP2_TR05	0.11	11.55	0.13	44.08	7.06	9.478
16/02/2024	16:21:13	WP2_TR05	0.11	11.55	0.13	44.07	7.06	9.48
16/02/2024	16:21:14	WP2_TR05	0.11	11.55	0.13	44.06	7.06	9.482
16/02/2024	16:21:15	WP2_TR05	0.109	11.55	0.13	44.09	7.06	9.485
16/02/2024	16:21:16	WP2_TR05	0.109	11.54	0.13	44.15	7.05	9.487
16/02/2024	16:21:17	WP2_TR05	0.109	11.54	0.12	44.2	7.05	9.488
16/02/2024	16:21:18	WP2_TR05	0.109	11.54	0.12	44.21	7.05	9.489
16/02/2024	16:21:19	WP2_TR05	0.114	11.54	0.12	6.16	7.91	9.479
16/02/2024	16:21:20	WP2_TR05	1.253	11.54	32.65	5.3	7.93	9.454
16/02/2024	16:21:21	WP2_TR05	1.891	9.37	32.73	6.03	7.94	9.424
16/02/2024	16:21:22	WP2_TR05	2.34	9.37	32.76	6.7	7.93	9.397
16/02/2024	16:21:23	WP2_TR05	2.617	9.37	32.8	6.05	7.94	9.366
16/02/2024	16:21:24	WP2_TR05	3.76	9.37	32.85	6.16	7.94	9.338
16/02/2024	16:21:25	WP2_TR05	4.65	9.37	32.9	6.11	7.94	9.306
16/02/2024	16:21:26	WP2_TR05	5.176	9.37	32.95	6.14	7.94	9.273
16/02/2024	16:21:27	WP2_TR05	5.831	9.37	33	6.18	7.94	9.243
16/02/2024	16:21:28	WP2_TR05	6.119	9.37	33.05	6.19	7.94	9.209
16/02/2024	16:21:29	WP2_TR05	7.262	9.37	33.09	6.23	7.94	9.178
16/02/2024	16:21:30	WP2_TR05	7.974	9.37	33.13	6.24	7.94	9.143
16/02/2024	16:21:31	WP2_TR05	8.56	9.37	33.17	6.24	7.94	9.112
16/02/2024	16:21:32	WP2_TR05	9.077	9.37	33.2	6.28	7.94	9.094
16/02/2024	16:21:33	WP2_TR05	9.296	9.37	33.21	6.37	7.94	9.087
16/02/2024	16:21:34	WP2_TR05	10.286	9.36	33.22	6.4	7.93	9.082
16/02/2024	16:21:35	WP2_TR05	11.136	9.36	33.23	6.44	7.93	9.077
16/02/2024	16:21:36	WP2_TR05	11.951	9.36	33.24	6.45	7.93	9.072
16/02/2024	16:21:37	WP2_TR05	12.398	9.35	33.26	6.49	7.93	9.067
16/02/2024	16:21:38	WP2_TR05	12.566	9.35	33.28	6.54	7.93	9.061
16/02/2024	16:21:39	WP2_TR05	13.922	9.35	33.29	6.62	7.93	9.057
16/02/2024	16:21:40	WP2_TR05	14.599	9.34	33.3	6.8	7.93	9.052
16/02/2024	16:21:41	WP2_TR05	15.361	9.34	33.31	7.05	7.93	9.048
16/02/2024	16:21:42	WP2_TR05	15.613	9.34	33.32	7.3	7.93	9.044
16/02/2024	16:21:43	WP2_TR05	15.91	9.33	33.33	7.57	7.93	9.041
16/02/2024	16:21:44	WP2_TR05	17.612	9.33	33.33	7.94	7.93	9.037
16/02/2024	16:21:45	WP2_TR05	18.632	9.33	33.34	8.41	7.93	9.035

Hampshire Water Transfer and Water Recycling Project
Environmental Statement – Appendix 9.10 Eastney Long Sea Outfall benthic ecology survey

Date	Time (HH:mm:ss)	DDC transect	Depth m	Dissolved oxygen mg/L	Salinity psu	Turbidity FNU	pH	Temperature °C
16/02/2024	16:21:46	WP2_TR05	19.57	9.33	33.35	8.97	7.93	9.034
16/02/2024	16:21:47	WP2_TR05	19.886	9.32	33.37	9.59	7.93	9.033
16/02/2024	16:21:48	WP2_TR05	20.166	9.32	33.38	10.21	7.93	9.032
16/02/2024	16:21:49	WP2_TR05	21.35	9.32	33.4	10.88	7.93	9.031
16/02/2024	16:21:50	WP2_TR05	22.182	9.31	33.41	11.52	7.93	9.03
16/02/2024	16:21:51	WP2_TR05	23.151	9.31	33.43	12.27	7.93	9.03
16/02/2024	16:21:52	WP2_TR05	23.616	9.31	33.45	12.95	7.93	9.031
16/02/2024	16:21:53	WP2_TR05	25.324	9.31	33.46	13.71	7.93	9.032
16/02/2024	16:21:54	WP2_TR05	25.889	9.3	33.48	14.46	7.93	9.034
16/02/2024	16:21:55	WP2_TR05	26.369	9.3	33.5	15.17	7.93	9.035
16/02/2024	16:21:56	WP2_TR05	26.41	9.3	33.51	15.79	7.93	9.038
16/02/2024	16:21:57	WP2_TR05	26.739	9.3	33.53	16.42	7.93	9.04
16/02/2024	16:21:58	WP2_TR05	27.778	9.29	33.54	16.97	7.93	9.042
16/02/2024	16:21:59	WP2_TR05	27.817	9.29	33.55	17.47	7.93	9.043
16/02/2024	16:22:00	WP2_TR05	27.704	9.29	33.56	17.91	7.93	9.045
16/02/2024	16:22:01	WP2_TR05	27.341	9.29	33.56	18.27	7.93	9.046
16/02/2024	16:22:02	WP2_TR05	27.114	9.29	33.57	18.44	7.93	9.046
16/02/2024	16:22:03	WP2_TR05	26.942	9.29	33.57	18.59	7.93	9.047
16/02/2024	16:22:04	WP2_TR05	25.762	9.29	33.58	18.66	7.93	9.048
16/02/2024	16:22:05	WP2_TR05	24.83	9.29	33.58	18.81	7.93	9.049
16/02/2024	16:22:06	WP2_TR05	23.945	9.29	33.58	19.01	7.93	9.049
16/02/2024	16:22:07	WP2_TR05	23.763	9.29	33.58	19.08	7.93	9.048
16/02/2024	16:22:08	WP2_TR05	22.502	9.29	33.58	19.07	7.93	9.048
16/02/2024	16:22:09	WP2_TR05	21.95	9.29	33.58	18.95	7.93	9.048
16/02/2024	16:22:10	WP2_TR05	20.552	9.29	33.58	18.75	7.93	9.047
16/02/2024	16:22:11	WP2_TR05	19.894	9.29	33.57	18.65	7.93	9.047
16/02/2024	16:22:12	WP2_TR05	19.659	9.29	33.56	18.45	7.93	9.046
16/02/2024	16:22:13	WP2_TR05	18.024	9.29	33.56	18.13	7.92	9.045
16/02/2024	16:22:14	WP2_TR05	17.232	9.29	33.55	17.7	7.92	9.043
16/02/2024	16:22:15	WP2_TR05	16.177	9.29	33.54	17.21	7.92	9.041
16/02/2024	16:22:16	WP2_TR05	15.85	9.29	33.52	16.64	7.92	9.039
16/02/2024	16:22:17	WP2_TR05	14.716	9.29	33.51	16.08	7.92	9.037
16/02/2024	16:22:18	WP2_TR05	13.857	9.29	33.49	15.5	7.92	9.035
16/02/2024	16:22:19	WP2_TR05	12.865	9.29	33.48	14.95	7.92	9.033
16/02/2024	16:22:20	WP2_TR05	12.661	9.29	33.46	14.25	7.92	9.032
16/02/2024	16:22:21	WP2_TR05	11.322	9.29	33.44	13.51	7.92	9.03
16/02/2024	16:22:22	WP2_TR05	10.864	9.29	33.43	12.69	7.92	9.03
16/02/2024	16:22:23	WP2_TR05	10.045	9.29	33.41	11.87	7.92	9.03
16/02/2024	16:22:24	WP2_TR05	9.706	9.29	33.4	11.14	7.92	9.03
16/02/2024	16:22:25	WP2_TR05	9.267	9.29	33.38	10.45	7.92	9.03
16/02/2024	16:22:26	WP2_TR05	7.996	9.29	33.37	9.76	7.92	9.031
16/02/2024	16:22:27	WP2_TR05	7.336	9.29	33.35	9.12	7.92	9.033
16/02/2024	16:22:28	WP2_TR05	6.734	9.29	33.35	8.57	7.92	9.035
16/02/2024	16:22:29	WP2_TR05	6.377	9.29	33.34	8.12	7.92	9.038
16/02/2024	16:22:30	WP2_TR05	6.164	9.3	33.33	7.72	7.92	9.041
16/02/2024	16:22:31	WP2_TR05	5.008	9.3	33.32	7.38	7.92	9.044
16/02/2024	16:22:32	WP2_TR05	4.529	9.3	33.31	7.05	7.92	9.049
16/02/2024	16:22:33	WP2_TR05	4.011	9.3	33.3	6.78	7.92	9.053
16/02/2024	16:22:34	WP2_TR05	3.389	9.3	33.29	6.55	7.92	9.057
16/02/2024	16:22:35	WP2_TR05	3.277	9.3	33.28	6.43	7.92	9.061
16/02/2024	16:22:36	WP2_TR05	2.14	9.3	33.26	6.37	7.92	9.066
16/02/2024	16:22:37	WP2_TR05	1.592	9.3	33.23	6.27	7.92	9.071
16/02/2024	16:22:38	WP2_TR05	1.012	9.3	33.2	6.18	7.92	9.077
16/02/2024	16:22:39	WP2_TR05	0.567	9.31	33.17	6.1	7.92	9.084
16/02/2024	16:22:40	WP2_TR05	0.33	9.31	4.92	6.04	7.92	9.09
16/02/2024	16:22:41	WP2_TR05	0.173	11.16	0.97	6.59	7.92	9.096
16/02/2024	16:22:42	WP2_TR05	0.127	11.45	0.79	6.68	7.92	9.098

Hampshire Water Transfer and Water Recycling Project
Environmental Statement – Appendix 9.10 Eastney Long Sea Outfall benthic ecology survey

Date	Time (HH:mm:ss)	DDC transect	Depth m	Dissolved oxygen mg/L	Salinity psu	Turbidity FNU	pH	Temperature °C
16/02/2024	16:22:43	WP2_TR05	0.114	11.46	0.63	6.6	7.92	9.096
16/02/2024	16:22:44	WP2_TR05	0.112	11.47	0.53	6.59	7.92	9.094
16/02/2024	16:08:17	WP2_TR06	0.11	11.26	0.08	46.78	7.31	10.794
16/02/2024	16:08:18	WP2_TR06	0.11	11.26	0.08	46.6	7.31	10.771
16/02/2024	16:08:19	WP2_TR06	0.11	11.26	0.08	46.4	7.29	10.739
16/02/2024	16:08:20	WP2_TR06	0.11	11.26	0.08	46.18	7.29	10.712
16/02/2024	16:08:21	WP2_TR06	0.11	11.26	0.08	45.88	7.29	10.684
16/02/2024	16:08:22	WP2_TR06	0.11	11.25	0.09	45.55	7.26	10.646
16/02/2024	16:08:23	WP2_TR06	0.11	11.25	0.09	45.22	7.12	10.6
16/02/2024	16:08:24	WP2_TR06	0.11	11.25	0.09	44.92	7.06	10.555
16/02/2024	16:08:25	WP2_TR06	0.11	11.24	0.09	44.64	7.06	10.499
16/02/2024	16:08:26	WP2_TR06	0.11	11.24	0.09	44.38	7.05	10.449
16/02/2024	16:08:27	WP2_TR06	0.11	11.24	0.09	44.13	7.04	10.391
16/02/2024	16:08:28	WP2_TR06	0.109	11.25	0.09	43.93	7.03	10.341
16/02/2024	16:08:29	WP2_TR06	0.109	11.26	0.09	43.79	7.02	10.294
16/02/2024	16:08:30	WP2_TR06	0.109	11.26	0.09	43.67	7.01	10.254
16/02/2024	16:08:31	WP2_TR06	0.109	11.27	0.09	43.57	6.89	10.221
16/02/2024	16:08:32	WP2_TR06	0.109	11.27	0.09	43.46	6.85	10.181
16/02/2024	16:08:33	WP2_TR06	0.109	11.27	0.09	43.37	6.84	10.144
16/02/2024	16:08:34	WP2_TR06	0.109	11.27	0.09	43.25	6.83	10.099
16/02/2024	16:08:35	WP2_TR06	0.109	11.28	0.09	43.15	6.82	10.061
16/02/2024	16:08:36	WP2_TR06	0.109	11.29	0.09	43.13	6.82	10.022
16/02/2024	16:08:37	WP2_TR06	0.109	11.3	0.09	43.11	6.81	9.991
16/02/2024	16:08:38	WP2_TR06	0.109	11.31	0.09	43.05	6.7	9.955
16/02/2024	16:08:39	WP2_TR06	0.108	11.32	0.09	42.98	6.69	9.922
16/02/2024	16:08:40	WP2_TR06	0.108	11.32	0.09	42.91	6.71	9.884
16/02/2024	16:08:41	WP2_TR06	0.109	11.33	0.09	42.84	6.7	9.85
16/02/2024	16:08:42	WP2_TR06	0.109	11.34	0.09	42.77	6.7	9.813
16/02/2024	16:08:43	WP2_TR06	0.109	11.35	0.09	42.71	6.7	9.78
16/02/2024	16:08:44	WP2_TR06	0.109	11.36	0.09	42.67	6.7	9.745
16/02/2024	16:08:45	WP2_TR06	0.109	11.38	0.09	42.67	6.71	9.716
16/02/2024	16:08:46	WP2_TR06	0.109	11.39	0.09	42.64	6.71	9.684
16/02/2024	16:08:47	WP2_TR06	0.109	11.4	0.09	42.62	6.7	9.656
16/02/2024	16:08:48	WP2_TR06	0.109	11.41	0.09	42.57	6.69	9.635
16/02/2024	16:08:49	WP2_TR06	0.109	11.42	0.09	42.53	6.69	9.613
16/02/2024	16:08:50	WP2_TR06	0.109	11.43	0.09	42.48	6.68	9.596
16/02/2024	16:08:51	WP2_TR06	0.108	11.44	0.09	42.45	6.68	9.58
16/02/2024	16:08:52	WP2_TR06	0.108	11.45	0.09	42.43	6.82	9.571
16/02/2024	16:08:53	WP2_TR06	0.11	11.46	0.09	6.15	7.9	9.555
16/02/2024	16:08:54	WP2_TR06	1.063	11.46	32.57	4.38	7.94	9.52
16/02/2024	16:08:55	WP2_TR06	0.96	9.31	32.62	4.68	7.94	9.481
16/02/2024	16:08:56	WP2_TR06	1.412	9.31	32.64	4.64	7.95	9.446
16/02/2024	16:08:57	WP2_TR06	1.675	9.31	32.69	4.82	7.95	9.408
16/02/2024	16:08:58	WP2_TR06	1.822	9.31	32.72	4.75	7.95	9.375
16/02/2024	16:08:59	WP2_TR06	2.067	9.31	32.75	4.76	7.95	9.339
16/02/2024	16:09:00	WP2_TR06	3.158	9.32	32.79	4.81	7.95	9.307
16/02/2024	16:09:01	WP2_TR06	3.804	9.32	32.82	4.92	7.95	9.271
16/02/2024	16:09:02	WP2_TR06	4.302	9.32	32.86	4.99	7.95	9.24
16/02/2024	16:09:03	WP2_TR06	4.539	9.32	32.9	5.03	7.95	9.203
16/02/2024	16:09:04	WP2_TR06	4.866	9.31	32.94	5.12	7.95	9.171
16/02/2024	16:09:05	WP2_TR06	5.987	9.31	32.98	5.2	7.95	9.132
16/02/2024	16:09:06	WP2_TR06	6.46	9.31	33.01	5.28	7.95	9.109
16/02/2024	16:09:07	WP2_TR06	6.903	9.31	33.02	5.36	7.95	9.103
16/02/2024	16:09:08	WP2_TR06	7.108	9.31	33.03	5.47	7.94	9.098
16/02/2024	16:09:09	WP2_TR06	7.403	9.31	33.05	5.57	7.94	9.091
16/02/2024	16:09:10	WP2_TR06	7.696	9.3	33.06	5.69	7.94	9.085
16/02/2024	16:09:11	WP2_TR06	8.881	9.3	33.08	5.83	7.94	9.079

Hampshire Water Transfer and Water Recycling Project
Environmental Statement – Appendix 9.10 Eastney Long Sea Outfall benthic ecology survey

Date	Time (HH:mm:ss)	DDC transect	Depth m	Dissolved oxygen mg/L	Salinity psu	Turbidity FNU	pH	Temperature °C
16/02/2024	16:09:12	WP2_TR06	9.311	9.3	33.1	5.98	7.94	9.073
16/02/2024	16:09:13	WP2_TR06	10.271	9.3	33.12	6.11	7.94	9.066
16/02/2024	16:09:14	WP2_TR06	10.613	9.3	33.15	6.25	7.94	9.06
16/02/2024	16:09:15	WP2_TR06	12.074	9.29	33.16	6.38	7.94	9.056
16/02/2024	16:09:16	WP2_TR06	13.025	9.29	33.18	6.47	7.94	9.052
16/02/2024	16:09:17	WP2_TR06	14.153	9.29	33.19	6.57	7.94	9.05
16/02/2024	16:09:18	WP2_TR06	14.528	9.29	33.2	6.66	7.94	9.047
16/02/2024	16:09:19	WP2_TR06	15.94	9.29	33.21	6.76	7.94	9.045
16/02/2024	16:09:20	WP2_TR06	16.828	9.29	33.22	6.82	7.94	9.043
16/02/2024	16:09:21	WP2_TR06	17.734	9.29	33.24	6.85	7.94	9.042
16/02/2024	16:09:22	WP2_TR06	18.294	9.29	33.24	6.95	7.94	9.042
16/02/2024	16:09:23	WP2_TR06	19.828	9.29	33.25	7.07	7.94	9.042
16/02/2024	16:09:24	WP2_TR06	20.718	9.28	33.25	7.22	7.94	9.042
16/02/2024	16:09:25	WP2_TR06	21.678	9.28	33.26	7.44	7.94	9.043
16/02/2024	16:09:26	WP2_TR06	22.172	9.28	33.27	7.68	7.94	9.044
16/02/2024	16:09:27	WP2_TR06	23.791	9.28	33.29	7.92	7.94	9.045
16/02/2024	16:09:28	WP2_TR06	24.492	9.28	33.3	8.2	7.94	9.046
16/02/2024	16:09:29	WP2_TR06	25.138	9.28	33.31	8.48	7.94	9.048
16/02/2024	16:09:30	WP2_TR06	25.47	9.28	33.32	8.77	7.94	9.049
16/02/2024	16:09:31	WP2_TR06	25.566	9.28	33.33	9.12	7.93	9.051
16/02/2024	16:09:32	WP2_TR06	25.602	9.28	33.35	9.52	7.93	9.053
16/02/2024	16:09:33	WP2_TR06	25.679	9.28	33.36	9.82	7.93	9.054
16/02/2024	16:09:34	WP2_TR06	25.728	9.27	33.37	10.1	7.93	9.056
16/02/2024	16:09:35	WP2_TR06	25.747	9.27	33.39	10.46	7.93	9.058
16/02/2024	16:09:36	WP2_TR06	25.708	9.27	33.4	10.86	7.93	9.06
16/02/2024	16:09:37	WP2_TR06	24.464	9.27	33.41	11.13	7.93	9.061
16/02/2024	16:09:38	WP2_TR06	24.183	9.27	33.41	11.27	7.93	9.062
16/02/2024	16:09:39	WP2_TR06	23.454	9.27	33.42	11.37	7.93	9.062
16/02/2024	16:09:40	WP2_TR06	23.296	9.27	33.42	11.42	7.93	9.063
16/02/2024	16:09:41	WP2_TR06	22.9	9.27	33.42	11.44	7.93	9.063
16/02/2024	16:09:42	WP2_TR06	22.649	9.27	33.42	11.42	7.93	9.063
16/02/2024	16:09:43	WP2_TR06	21.255	9.27	33.42	11.43	7.93	9.063
16/02/2024	16:09:44	WP2_TR06	20.731	9.27	33.42	11.46	7.93	9.063
16/02/2024	16:09:45	WP2_TR06	19.776	9.27	33.42	11.46	7.93	9.062
16/02/2024	16:09:46	WP2_TR06	19.637	9.27	33.41	11.34	7.93	9.062
16/02/2024	16:09:47	WP2_TR06	19.369	9.27	33.4	11.18	7.93	9.061
16/02/2024	16:09:48	WP2_TR06	17.782	9.27	33.39	10.97	7.93	9.059
16/02/2024	16:09:49	WP2_TR06	17.524	9.28	33.38	10.68	7.93	9.058
16/02/2024	16:09:50	WP2_TR06	16.53	9.28	33.37	10.36	7.93	9.056
16/02/2024	16:09:51	WP2_TR06	16.396	9.28	33.36	9.93	7.93	9.054
16/02/2024	16:09:52	WP2_TR06	16.093	9.28	33.35	9.68	7.93	9.052
16/02/2024	16:09:53	WP2_TR06	14.507	9.28	33.34	9.38	7.93	9.05
16/02/2024	16:09:54	WP2_TR06	14.019	9.28	33.33	9.14	7.93	9.049
16/02/2024	16:09:55	WP2_TR06	13.461	9.28	33.32	8.84	7.93	9.047
16/02/2024	16:09:56	WP2_TR06	13.132	9.28	33.31	8.63	7.93	9.045
16/02/2024	16:09:57	WP2_TR06	12.693	9.28	33.3	8.33	7.93	9.044
16/02/2024	16:09:58	WP2_TR06	11.378	9.28	33.29	8.06	7.93	9.042
16/02/2024	16:09:59	WP2_TR06	10.552	9.28	33.28	7.78	7.93	9.041
16/02/2024	16:10:00	WP2_TR06	10.053	9.28	33.27	7.49	7.93	9.04
16/02/2024	16:10:01	WP2_TR06	9.752	9.28	33.26	7.27	7.93	9.039
16/02/2024	16:10:02	WP2_TR06	9.282	9.29	33.26	7.1	7.93	9.039
16/02/2024	16:10:03	WP2_TR06	8.039	9.29	33.26	7.02	7.93	9.038
16/02/2024	16:10:04	WP2_TR06	7.309	9.29	33.25	7.04	7.93	9.038
16/02/2024	16:10:05	WP2_TR06	6.541	9.29	33.25	6.98	7.93	9.038
16/02/2024	16:10:06	WP2_TR06	6.36	9.29	33.25	6.92	7.93	9.039
16/02/2024	16:10:07	WP2_TR06	6.063	9.29	33.24	6.82	7.92	9.04
16/02/2024	16:10:08	WP2_TR06	4.954	9.29	33.22	6.75	7.92	9.042

Hampshire Water Transfer and Water Recycling Project
Environmental Statement – Appendix 9.10 Eastney Long Sea Outfall benthic ecology survey

Date	Time (HH:mm:ss)	DDC transect	Depth m	Dissolved oxygen mg/L	Salinity psu	Turbidity FNU	pH	Temperature °C
16/02/2024	16:10:09	WP2_TR06	4.223	9.29	33.21	6.69	7.92	9.043
16/02/2024	16:10:10	WP2_TR06	3.878	9.29	33.2	6.63	7.92	9.045
16/02/2024	16:10:11	WP2_TR06	3.471	9.29	33.19	6.54	7.92	9.047
16/02/2024	16:10:12	WP2_TR06	3.243	9.29	33.17	6.45	7.92	9.049
16/02/2024	16:10:13	WP2_TR06	2.937	9.29	33.16	6.37	7.92	9.052
16/02/2024	16:10:14	WP2_TR06	1.626	9.29	33.15	6.25	7.92	9.055
16/02/2024	16:10:15	WP2_TR06	1.267	9.29	33.12	6.11	7.92	9.06
16/02/2024	16:10:16	WP2_TR06	0.762	9.3	33.1	5.95	7.92	9.067
16/02/2024	16:10:17	WP2_TR06	0.327	9.3	33.08	5.8	7.92	9.073
16/02/2024	16:10:18	WP2_TR06	0.192	9.3	6.05	5.91	7.92	9.079
16/02/2024	16:10:19	WP2_TR06	0.131	11.07	1.08	7.12	7.92	9.085
16/02/2024	16:10:20	WP2_TR06	0.115	11.43	0.7	8.1	7.92	9.088
16/02/2024	16:10:21	WP2_TR06	0.111	11.45	0.66	12.77	7.92	9.09
16/02/2024	16:10:22	WP2_TR06	0.108	11.46	0.51	13.16	7.92	9.092
16/02/2024	16:10:23	WP2_TR06	0.109	11.47	0.46	15.89	7.92	9.094
16/02/2024	15:32:38	WP2_TR07	0.105	11.31	0.21	40.81	7.48	10.551
16/02/2024	15:32:39	WP2_TR07	0.105	11.31	0.2	40.75	7.47	10.548
16/02/2024	15:32:40	WP2_TR07	0.104	11.31	0.2	40.63	7.46	10.54
16/02/2024	15:32:41	WP2_TR07	0.104	11.31	0.2	40.53	7.46	10.526
16/02/2024	15:32:42	WP2_TR07	0.104	11.3	0.2	40.41	7.45	10.512
16/02/2024	15:32:43	WP2_TR07	0.104	11.3	0.2	40.28	7.45	10.497
16/02/2024	15:32:44	WP2_TR07	0.104	11.3	0.2	40.14	7.45	10.48
16/02/2024	15:32:45	WP2_TR07	0.104	11.3	0.2	40	7.45	10.466
16/02/2024	15:32:46	WP2_TR07	0.103	11.3	0.19	39.84	7.45	10.45
16/02/2024	15:32:47	WP2_TR07	0.103	11.29	0.19	39.72	7.46	10.438
16/02/2024	15:32:48	WP2_TR07	0.103	11.29	0.19	39.61	7.46	10.423
16/02/2024	15:32:49	WP2_TR07	0.103	11.29	0.19	39.49	7.46	10.411
16/02/2024	15:32:50	WP2_TR07	0.102	11.29	0.19	39.34	7.46	10.396
16/02/2024	15:32:51	WP2_TR07	0.102	11.29	0.18	39.19	7.46	10.385
16/02/2024	15:32:52	WP2_TR07	0.102	11.29	0.18	39.1	7.46	10.373
16/02/2024	15:32:53	WP2_TR07	0.102	11.29	0.18	39.07	7.46	10.366
16/02/2024	15:32:54	WP2_TR07	0.103	11.29	0.18	39.05	7.45	10.361
16/02/2024	15:32:55	WP2_TR07	0.103	11.29	0.17	39.07	7.45	10.357
16/02/2024	15:32:56	WP2_TR07	0.103	11.29	0.17	39.09	7.45	10.353
16/02/2024	15:32:57	WP2_TR07	0.103	11.29	0.17	39.11	7.45	10.351
16/02/2024	15:32:58	WP2_TR07	0.103	11.29	0.17	39.14	7.45	10.347
16/02/2024	15:32:59	WP2_TR07	0.103	11.29	0.17	39.15	7.45	10.343
16/02/2024	15:33:00	WP2_TR07	0.103	11.29	0.18	39.12	7.45	10.336
16/02/2024	15:33:01	WP2_TR07	0.102	11.29	0.18	39.08	7.45	10.328
16/02/2024	15:33:02	WP2_TR07	0.103	11.29	0.18	39.07	7.45	10.317
16/02/2024	15:33:03	WP2_TR07	0.103	11.29	0.18	39.03	7.44	10.308
16/02/2024	15:33:04	WP2_TR07	0.102	11.29	0.18	39.01	7.44	10.299
16/02/2024	15:33:05	WP2_TR07	0.102	11.29	0.19	39	7.44	10.292
16/02/2024	15:33:06	WP2_TR07	0.102	11.29	0.19	39.01	7.44	10.284
16/02/2024	15:33:07	WP2_TR07	0.102	11.29	0.19	39.03	7.44	10.278
16/02/2024	15:33:08	WP2_TR07	0.102	11.3	0.19	39.05	7.44	10.273
16/02/2024	15:33:09	WP2_TR07	0.102	11.3	0.19	39.03	7.43	10.268
16/02/2024	15:33:10	WP2_TR07	0.102	11.3	0.19	39.04	7.43	10.261
16/02/2024	15:33:11	WP2_TR07	0.102	11.3	0.19	39.04	7.43	10.255
16/02/2024	15:33:12	WP2_TR07	0.102	11.3	0.19	39.03	7.43	10.249
16/02/2024	15:33:13	WP2_TR07	0.102	11.3	0.19	39.01	7.42	10.243
16/02/2024	15:33:14	WP2_TR07	0.102	11.31	0.19	38.99	7.42	10.239
16/02/2024	15:33:15	WP2_TR07	0.102	11.31	0.19	38.99	7.42	10.234
16/02/2024	15:33:16	WP2_TR07	0.102	11.31	0.19	39	7.41	10.229
16/02/2024	15:33:17	WP2_TR07	0.102	11.31	0.19	39	7.41	10.223
16/02/2024	15:33:18	WP2_TR07	0.102	11.31	0.19	39.01	7.41	10.217
16/02/2024	15:33:19	WP2_TR07	0.103	11.31	0.19	39.01	7.41	10.211

Hampshire Water Transfer and Water Recycling Project
Environmental Statement – Appendix 9.10 Eastney Long Sea Outfall benthic ecology survey

Date	Time (HH:mm:ss)	DDC transect	Depth m	Dissolved oxygen mg/L	Salinity psu	Turbidity FNU	pH	Temperature °C
16/02/2024	15:33:20	WP2_TR07	0.103	11.31	0.19	39.02	7.41	10.205
16/02/2024	15:33:21	WP2_TR07	0.102	11.31	0.19	39.02	7.4	10.198
16/02/2024	15:33:22	WP2_TR07	0.103	11.32	0.19	39.02	7.4	10.192
16/02/2024	15:33:23	WP2_TR07	0.103	11.32	0.18	39.05	7.4	10.186
16/02/2024	15:33:24	WP2_TR07	0.103	11.32	0.18	39.1	7.4	10.18
16/02/2024	15:33:25	WP2_TR07	0.103	11.32	0.18	39.11	7.4	10.174
16/02/2024	15:33:26	WP2_TR07	0.103	11.32	0.18	39.1	7.4	10.169
16/02/2024	15:33:27	WP2_TR07	0.103	11.33	0.18	39.11	7.39	10.164
16/02/2024	15:33:28	WP2_TR07	0.103	11.33	0.18	39.12	7.39	10.159
16/02/2024	15:33:29	WP2_TR07	0.103	11.33	0.18	39.17	7.39	10.155
16/02/2024	15:33:30	WP2_TR07	0.103	11.33	0.18	39.21	7.39	10.153
16/02/2024	15:33:31	WP2_TR07	0.103	11.34	0.18	39.26	7.39	10.151
16/02/2024	15:33:32	WP2_TR07	0.103	11.34	0.18	39.27	7.39	10.148
16/02/2024	15:33:33	WP2_TR07	0.103	11.34	0.18	39.3	7.39	10.146
16/02/2024	15:33:34	WP2_TR07	0.103	11.34	0.18	39.32	7.39	10.143
16/02/2024	15:33:35	WP2_TR07	0.103	11.35	0.18	39.35	7.39	10.141
16/02/2024	15:33:36	WP2_TR07	0.103	11.35	0.18	39.36	7.39	10.138
16/02/2024	15:33:37	WP2_TR07	0.103	11.35	0.18	39.38	7.39	10.135
16/02/2024	15:33:38	WP2_TR07	0.103	11.35	0.17	39.38	7.38	10.131
16/02/2024	15:33:39	WP2_TR07	0.103	11.35	0.17	39.38	7.38	10.128
16/02/2024	15:33:40	WP2_TR07	0.103	11.36	0.17	39.41	7.38	10.125
16/02/2024	15:33:41	WP2_TR07	0.103	11.36	0.17	39.44	7.38	10.123
16/02/2024	15:33:42	WP2_TR07	0.103	11.36	0.17	39.48	7.38	10.119
16/02/2024	15:33:43	WP2_TR07	0.103	11.36	0.17	39.51	7.38	10.116
16/02/2024	15:33:44	WP2_TR07	0.103	11.36	0.17	39.51	7.38	10.113
16/02/2024	15:33:45	WP2_TR07	0.103	11.36	0.17	39.51	7.38	10.11
16/02/2024	15:33:46	WP2_TR07	0.103	11.37	0.17	39.51	7.38	10.107
16/02/2024	15:33:47	WP2_TR07	0.103	11.37	0.17	39.52	7.38	10.105
16/02/2024	15:33:48	WP2_TR07	0.103	11.37	0.17	39.52	7.37	10.104
16/02/2024	15:33:49	WP2_TR07	0.104	11.37	0.17	39.53	7.37	10.102
16/02/2024	15:33:50	WP2_TR07	0.103	11.37	0.17	39.55	7.37	10.101
16/02/2024	15:33:51	WP2_TR07	0.104	11.37	0.17	39.58	7.37	10.1
16/02/2024	15:33:52	WP2_TR07	0.104	11.37	0.17	39.58	7.37	10.098
16/02/2024	15:33:53	WP2_TR07	0.104	11.37	0.16	39.59	7.37	10.096
16/02/2024	15:33:54	WP2_TR07	0.104	11.37	0.16	39.59	7.37	10.095
16/02/2024	15:33:55	WP2_TR07	0.104	11.38	0.16	39.6	7.37	10.093
16/02/2024	15:33:56	WP2_TR07	0.104	11.38	0.16	39.61	7.37	10.092
16/02/2024	15:33:57	WP2_TR07	0.104	11.38	0.16	39.62	7.37	10.089
16/02/2024	15:33:58	WP2_TR07	0.104	11.38	0.16	39.65	7.37	10.088
16/02/2024	15:33:59	WP2_TR07	0.104	11.38	0.16	39.69	7.37	10.087
16/02/2024	15:34:00	WP2_TR07	0.104	11.38	0.16	39.7	7.37	10.085
16/02/2024	15:34:01	WP2_TR07	0.104	11.38	0.16	39.72	7.37	10.084
16/02/2024	15:34:02	WP2_TR07	0.103	11.38	0.16	39.75	7.37	10.082
16/02/2024	15:34:03	WP2_TR07	0.103	11.39	0.16	39.77	7.37	10.08
16/02/2024	15:34:04	WP2_TR07	0.103	11.39	0.16	39.81	7.38	10.079
16/02/2024	15:34:05	WP2_TR07	0.104	11.39	0.16	39.84	7.38	10.078
16/02/2024	15:34:06	WP2_TR07	0.103	11.39	0.16	39.88	7.38	10.077
16/02/2024	15:34:07	WP2_TR07	0.103	11.39	0.16	39.89	7.38	10.076
16/02/2024	15:34:08	WP2_TR07	0.104	11.39	0.16	39.87	7.38	10.075
16/02/2024	15:34:09	WP2_TR07	0.104	11.39	0.15	39.87	7.38	10.074
16/02/2024	15:34:10	WP2_TR07	0.103	11.39	0.15	39.89	7.38	10.073
16/02/2024	15:34:11	WP2_TR07	0.103	11.4	0.15	39.87	7.38	10.071
16/02/2024	15:34:12	WP2_TR07	0.104	11.39	0.15	39.82	7.39	10.069
16/02/2024	15:34:13	WP2_TR07	0.104	11.39	0.15	39.76	7.39	10.065
16/02/2024	15:34:14	WP2_TR07	0.103	11.39	0.15	39.7	7.39	10.062
16/02/2024	15:34:15	WP2_TR07	0.103	11.39	0.15	39.67	7.39	10.058
16/02/2024	15:34:16	WP2_TR07	0.103	11.39	0.15	39.62	7.39	10.054

Hampshire Water Transfer and Water Recycling Project
Environmental Statement – Appendix 9.10 Eastney Long Sea Outfall benthic ecology survey

Date	Time (HH:mm:ss)	DDC transect	Depth m	Dissolved oxygen mg/L	Salinity psu	Turbidity FNU	pH	Temperature °C
16/02/2024	15:34:17	WP2_TR07	0.103	11.39	0.15	39.58	7.39	10.05
16/02/2024	15:34:18	WP2_TR07	0.103	11.39	0.15	39.52	7.39	10.045
16/02/2024	15:34:19	WP2_TR07	0.103	11.39	0.15	39.46	7.39	10.041
16/02/2024	15:34:20	WP2_TR07	0.103	11.39	0.15	39.4	7.39	10.036
16/02/2024	15:34:21	WP2_TR07	0.104	11.39	0.15	39.33	7.39	10.031
16/02/2024	15:34:22	WP2_TR07	0.103	11.39	0.28	39.31	7.39	10.023
16/02/2024	15:34:23	WP2_TR07	0.103	11.38	0.31	39.32	7.73	10.016
16/02/2024	15:34:24	WP2_TR07	0.103	11.37	0.25	39.31	7.68	10.006
16/02/2024	15:34:25	WP2_TR07	0.103	11.36	0.23	39.3	7.61	9.995
16/02/2024	15:34:26	WP2_TR07	0.103	11.36	0.22	39.31	7.57	9.981
16/02/2024	15:34:27	WP2_TR07	0.103	11.35	0.22	39.32	7.54	9.968
16/02/2024	15:34:28	WP2_TR07	0.103	11.35	0.21	39.35	7.51	9.953
16/02/2024	15:34:29	WP2_TR07	0.103	11.34	0.21	39.38	7.5	9.939
16/02/2024	15:34:30	WP2_TR07	0.103	11.33	0.2	39.43	7.5	9.924
16/02/2024	15:34:31	WP2_TR07	0.103	11.33	0.2	39.44	7.49	9.911
16/02/2024	15:34:32	WP2_TR07	0.103	11.33	0.17	39.47	7.48	9.896
16/02/2024	15:34:33	WP2_TR07	0.103	11.33	0.16	39.49	7.47	9.883
16/02/2024	15:34:34	WP2_TR07	0.103	11.32	0.16	39.53	7.47	9.869
16/02/2024	15:34:35	WP2_TR07	0.103	11.32	0.17	39.58	7.46	9.86
16/02/2024	15:34:36	WP2_TR07	0.103	11.32	0.17	39.63	7.45	9.85
16/02/2024	15:34:37	WP2_TR07	0.103	11.32	0.17	39.66	7.45	9.844
16/02/2024	15:34:38	WP2_TR07	0.103	11.33	0.17	39.68	7.45	9.841
16/02/2024	15:34:39	WP2_TR07	0.103	11.33	0.17	39.71	7.45	9.841
16/02/2024	15:34:40	WP2_TR07	0.103	11.33	0.17	39.75	7.44	9.841
16/02/2024	15:34:41	WP2_TR07	0.103	11.34	0.17	39.77	7.44	9.842
16/02/2024	15:34:42	WP2_TR07	0.103	11.34	0.17	39.81	7.44	9.844
16/02/2024	15:34:43	WP2_TR07	0.103	11.34	0.17	39.81	7.44	9.845
16/02/2024	15:34:44	WP2_TR07	0.103	11.35	0.17	39.8	7.34	9.847
16/02/2024	15:34:45	WP2_TR07	0.103	11.35	0.17	39.78	7.33	9.849
16/02/2024	15:34:46	WP2_TR07	0.102	11.35	0.16	39.79	7.33	9.852
16/02/2024	15:34:47	WP2_TR07	0.102	11.35	0.16	39.81	7.34	9.856
16/02/2024	15:34:48	WP2_TR07	0.103	11.35	0.16	39.82	7.33	9.858
16/02/2024	15:34:49	WP2_TR07	0.103	11.35	0.16	39.85	7.33	9.861
16/02/2024	15:34:50	WP2_TR07	0.103	11.36	0.16	39.87	7.34	9.865
16/02/2024	15:34:51	WP2_TR07	0.103	11.36	0.15	39.91	7.34	9.868
16/02/2024	15:34:52	WP2_TR07	0.103	11.36	0.15	39.94	7.34	9.872
16/02/2024	15:34:53	WP2_TR07	0.102	11.36	0.15	39.96	7.34	9.876
16/02/2024	15:34:54	WP2_TR07	0.102	11.37	0.15	39.98	7.35	9.879
16/02/2024	15:34:55	WP2_TR07	0.103	11.37	0.24	40.04	7.35	9.883
16/02/2024	15:34:56	WP2_TR07	0.103	11.36	0.35	25.86	7.87	9.882
16/02/2024	15:34:57	WP2_TR07	1.053	11.36	32.14	6.19	7.92	9.836
16/02/2024	15:34:58	WP2_TR07	1.666	9.27	32.2	6.18	7.93	9.782
16/02/2024	15:34:59	WP2_TR07	2.156	9.28	32.24	5.83	7.94	9.735
16/02/2024	15:35:00	WP2_TR07	2.437	9.29	32.31	5.79	7.94	9.68
16/02/2024	15:35:01	WP2_TR07	2.665	9.29	32.37	5.8	7.94	9.631
16/02/2024	15:35:02	WP2_TR07	2.996	9.29	32.43	5.71	7.94	9.574
16/02/2024	15:35:03	WP2_TR07	4.193	9.3	32.49	5.65	7.94	9.523
16/02/2024	15:35:04	WP2_TR07	4.747	9.3	32.56	5.63	7.94	9.462
16/02/2024	15:35:05	WP2_TR07	5.307	9.31	32.64	5.63	7.94	9.408
16/02/2024	15:35:06	WP2_TR07	5.538	9.31	32.71	5.7	7.94	9.344
16/02/2024	15:35:07	WP2_TR07	5.887	9.31	32.8	5.84	7.94	9.286
16/02/2024	15:35:08	WP2_TR07	7.102	9.31	32.88	6.14	7.94	9.217
16/02/2024	15:35:09	WP2_TR07	7.688	9.32	32.96	6.54	7.94	9.169
16/02/2024	15:35:10	WP2_TR07	8.38	9.32	32.99	6.98	7.94	9.152
16/02/2024	15:35:11	WP2_TR07	8.526	9.32	33.03	7.43	7.94	9.138
16/02/2024	15:35:12	WP2_TR07	8.849	9.32	33.07	7.99	7.94	9.122
16/02/2024	15:35:13	WP2_TR07	8.843	9.32	33.12	8.41	7.94	9.108

Hampshire Water Transfer and Water Recycling Project
Environmental Statement – Appendix 9.10 Eastney Long Sea Outfall benthic ecology survey

Date	Time (HH:mm:ss)	DDC transect	Depth m	Dissolved oxygen mg/L	Salinity psu	Turbidity FNU	pH	Temperature °C
16/02/2024	15:35:14	WP2_TR07	7.593	9.31	33.17	8.91	7.94	9.093
16/02/2024	15:35:15	WP2_TR07	6.744	9.31	33.22	9.26	7.94	9.081
16/02/2024	15:35:16	WP2_TR07	6.071	9.31	33.27	9.53	7.94	9.069
16/02/2024	15:35:17	WP2_TR07	5.822	9.31	33.3	9.69	7.94	9.06
16/02/2024	15:35:18	WP2_TR07	4.399	9.31	33.33	9.74	7.94	9.053
16/02/2024	15:35:19	WP2_TR07	3.733	9.31	33.34	9.78	7.94	9.05
16/02/2024	15:35:20	WP2_TR07	3.128	9.31	33.34	9.79	7.94	9.05
16/02/2024	15:35:21	WP2_TR07	2.962	9.32	33.33	9.79	7.94	9.054
16/02/2024	15:35:22	WP2_TR07	2.676	9.32	33.31	9.61	7.94	9.061
16/02/2024	15:35:23	WP2_TR07	1.406	9.32	33.28	9.41	7.94	9.069
16/02/2024	15:35:24	WP2_TR07	0.682	9.32	33.23	9.06	7.94	9.082
16/02/2024	15:35:25	WP2_TR07	0.178	9.33	33.18	8.57	7.93	9.097
16/02/2024	15:35:26	WP2_TR07	0.087	9.33	33.12	8.2	7.93	9.111
16/02/2024	15:35:27	WP2_TR07	0.089	9.33	1.35	9.49	7.93	9.127
16/02/2024	15:35:28	WP2_TR07	0.096	11.45	0.97	8.98	7.93	9.138
16/02/2024	15:35:29	WP2_TR07	0.097	11.48	0.9	8.47	7.93	9.149
16/02/2024	15:35:30	WP2_TR07	0.098	11.48	0.64	8.78	7.93	9.159
16/02/2024	15:35:31	WP2_TR07	0.098	11.5	0.61	11.21	7.93	9.168
16/02/2024	15:35:32	WP2_TR07	0.101	11.5	0.51	14.32	7.93	9.174
16/02/2024	15:35:33	WP2_TR07	0.101	11.52	0.46	53.37	7.93	9.181
16/02/2024	15:35:34	WP2_TR07	0.101	11.52	0.62	53.13	7.93	9.187
16/02/2024	15:35:35	WP2_TR07	0.101	11.51	0.49	53.1	7.93	9.193
16/02/2024	15:35:36	WP2_TR07	0.101	11.53	0.41	53.08	7.93	9.199
16/02/2024	15:35:37	WP2_TR07	0.102	11.54	0.51	53.08	7.93	9.205
16/02/2024	16:43:12	WP2_TR08	0.114	11.51	0.1	94.75	7.61	9.715
16/02/2024	16:43:13	WP2_TR08	0.115	11.52	0.1	94.89	7.61	9.718
16/02/2024	16:43:14	WP2_TR08	0.115	11.53	0.1	95.02	7.62	9.72
16/02/2024	16:43:15	WP2_TR08	0.115	11.53	0.1	95.1	7.62	9.722
16/02/2024	16:43:16	WP2_TR08	0.114	11.53	0.1	95.19	7.62	9.724
16/02/2024	16:43:17	WP2_TR08	0.113	11.53	0.1	95.3	7.62	9.726
16/02/2024	16:43:18	WP2_TR08	0.117	11.53	0.1	95.37	7.62	9.729
16/02/2024	16:43:19	WP2_TR08	0.116	11.53	0.1	95.36	7.62	9.731
16/02/2024	16:43:20	WP2_TR08	0.115	11.53	0.1	95.37	7.62	9.733
16/02/2024	16:43:21	WP2_TR08	0.115	11.53	0.1	95.44	7.62	9.734
16/02/2024	16:43:22	WP2_TR08	0.115	11.53	0.1	95.5	7.63	9.735
16/02/2024	16:43:23	WP2_TR08	0.115	11.53	0.1	95.58	7.63	9.738
16/02/2024	16:43:24	WP2_TR08	0.114	11.53	0.1	95.68	7.63	9.74
16/02/2024	16:43:25	WP2_TR08	0.114	11.53	0.1	95.72	7.63	9.742
16/02/2024	16:43:26	WP2_TR08	0.114	11.53	0.1	95.82	7.63	9.745
16/02/2024	16:43:27	WP2_TR08	0.114	11.53	0.1	95.94	7.63	9.747
16/02/2024	16:43:28	WP2_TR08	0.113	11.53	0.1	96.05	7.63	9.749
16/02/2024	16:43:29	WP2_TR08	0.113	11.53	0.1	96.08	7.63	9.749
16/02/2024	16:43:30	WP2_TR08	0.114	11.53	0.1	96.02	7.63	9.749
16/02/2024	16:43:31	WP2_TR08	0.114	11.53	0.1	95.9	7.63	9.749
16/02/2024	16:43:32	WP2_TR08	0.114	11.53	0.1	95.78	7.63	9.747
16/02/2024	16:43:33	WP2_TR08	0.113	11.53	0.1	95.7	7.64	9.745
16/02/2024	16:43:34	WP2_TR08	0.114	11.53	0.1	95.69	7.64	9.743
16/02/2024	16:43:35	WP2_TR08	0.115	11.53	0.1	95.65	7.64	9.74
16/02/2024	16:43:36	WP2_TR08	0.115	11.53	0.1	95.55	7.64	9.737
16/02/2024	16:43:37	WP2_TR08	0.114	11.53	0.1	95.4	7.64	9.734
16/02/2024	16:43:38	WP2_TR08	0.114	11.53	0.1	95.22	7.64	9.73
16/02/2024	16:43:39	WP2_TR08	0.114	11.53	0.1	95.06	7.64	9.726
16/02/2024	16:43:40	WP2_TR08	0.114	11.53	0.1	94.97	7.64	9.721
16/02/2024	16:43:41	WP2_TR08	0.114	11.53	0.1	94.63	7.64	9.716
16/02/2024	16:43:42	WP2_TR08	0.114	11.53	0.1	94.19	7.64	9.71
16/02/2024	16:43:43	WP2_TR08	0.114	11.54	0.1	93.81	7.64	9.704
16/02/2024	16:43:44	WP2_TR08	0.114	11.54	0.1	93.44	7.64	9.699

Hampshire Water Transfer and Water Recycling Project
Environmental Statement – Appendix 9.10 Eastney Long Sea Outfall benthic ecology survey

Date	Time (HH:mm:ss)	DDC transect	Depth m	Dissolved oxygen mg/L	Salinity psu	Turbidity FNU	pH	Temperature °C
16/02/2024	16:43:45	WP2_TR08	0.114	11.54	0.1	93.26	7.64	9.695
16/02/2024	16:43:46	WP2_TR08	0.114	11.54	0.1	93.03	7.64	9.691
16/02/2024	16:43:47	WP2_TR08	0.114	11.54	0.1	92.79	7.64	9.688
16/02/2024	16:43:48	WP2_TR08	0.114	11.54	0.1	92.49	7.63	9.685
16/02/2024	16:43:49	WP2_TR08	0.114	11.54	0.1	92.23	7.63	9.682
16/02/2024	16:43:50	WP2_TR08	0.114	11.54	0.1	91.87	7.63	9.681
16/02/2024	16:43:51	WP2_TR08	0.114	11.55	0.1	91.51	7.63	9.677
16/02/2024	16:43:52	WP2_TR08	0.116	11.54	0.1	7.65	7.89	9.669
16/02/2024	16:43:53	WP2_TR08	1.124	11.53	32.27	5.49	7.92	9.633
16/02/2024	16:43:54	WP2_TR08	1.622	9.38	32.3	4.94	7.93	9.599
16/02/2024	16:43:55	WP2_TR08	1.7	9.38	32.33	4.97	7.93	9.561
16/02/2024	16:43:56	WP2_TR08	1.555	9.37	32.35	4.84	7.93	9.528
16/02/2024	16:43:57	WP2_TR08	1.743	9.37	32.39	4.83	7.93	9.49
16/02/2024	16:43:58	WP2_TR08	2.048	9.36	32.43	4.85	7.93	9.457
16/02/2024	16:43:59	WP2_TR08	2.328	9.36	32.46	4.79	7.93	9.419
16/02/2024	16:44:00	WP2_TR08	2.488	9.35	32.5	4.8	7.93	9.38
16/02/2024	16:44:01	WP2_TR08	2.557	9.35	32.53	4.81	7.93	9.347
16/02/2024	16:44:02	WP2_TR08	2.61	9.34	32.57	4.83	7.93	9.308
16/02/2024	16:44:03	WP2_TR08	2.673	9.34	32.6	4.82	7.93	9.274
16/02/2024	16:44:04	WP2_TR08	3.838	9.33	32.63	4.85	7.93	9.237
16/02/2024	16:44:05	WP2_TR08	4.313	9.33	32.66	4.85	7.93	9.216
16/02/2024	16:44:06	WP2_TR08	5.102	9.33	32.68	4.88	7.93	9.211
16/02/2024	16:44:07	WP2_TR08	5.517	9.33	32.71	4.96	7.93	9.207
16/02/2024	16:44:08	WP2_TR08	7.278	9.33	32.75	5.11	7.93	9.197
16/02/2024	16:44:09	WP2_TR08	8.122	9.33	32.8	5.25	7.93	9.185
16/02/2024	16:44:10	WP2_TR08	9.046	9.32	32.85	5.46	7.93	9.172
16/02/2024	16:44:11	WP2_TR08	9.344	9.32	32.91	5.69	7.93	9.159
16/02/2024	16:44:12	WP2_TR08	10.865	9.32	32.97	5.89	7.93	9.145
16/02/2024	16:44:13	WP2_TR08	11.603	9.31	33.03	6.12	7.93	9.132
16/02/2024	16:44:14	WP2_TR08	12.444	9.31	33.09	6.35	7.93	9.118
16/02/2024	16:44:15	WP2_TR08	12.72	9.31	33.15	6.64	7.93	9.106
16/02/2024	16:44:16	WP2_TR08	14.209	9.3	33.21	6.96	7.93	9.091
16/02/2024	16:44:17	WP2_TR08	14.839	9.3	33.27	7.29	7.93	9.078
16/02/2024	16:44:18	WP2_TR08	15.42	9.29	33.32	7.61	7.93	9.065
16/02/2024	16:44:19	WP2_TR08	15.671	9.29	33.37	7.95	7.93	9.054
16/02/2024	16:44:20	WP2_TR08	15.962	9.29	33.4	8.3	7.93	9.044
16/02/2024	16:44:21	WP2_TR08	17.352	9.29	33.42	8.61	7.93	9.04
16/02/2024	16:44:22	WP2_TR08	17.956	9.29	33.43	8.81	7.93	9.038
16/02/2024	16:44:23	WP2_TR08	18.623	9.29	33.43	8.96	7.93	9.037
16/02/2024	16:44:24	WP2_TR08	18.838	9.29	33.43	9.15	7.93	9.036
16/02/2024	16:44:25	WP2_TR08	19.239	9.29	33.43	9.32	7.93	9.034
16/02/2024	16:44:26	WP2_TR08	19.72	9.29	33.43	9.55	7.93	9.033
16/02/2024	16:44:27	WP2_TR08	18.818	9.29	33.44	9.74	7.93	9.032
16/02/2024	16:44:28	WP2_TR08	17.961	9.29	33.44	9.92	7.93	9.031
16/02/2024	16:44:29	WP2_TR08	17.505	9.29	33.44	10	7.93	9.03
16/02/2024	16:44:30	WP2_TR08	16.286	9.29	33.44	10.07	7.93	9.03
16/02/2024	16:44:31	WP2_TR08	15.532	9.29	33.44	10.12	7.93	9.029
16/02/2024	16:44:32	WP2_TR08	15.116	9.29	33.44	10.16	7.93	9.029
16/02/2024	16:44:33	WP2_TR08	14.57	9.29	33.44	10.18	7.93	9.029
16/02/2024	16:44:34	WP2_TR08	13.488	9.29	33.44	10.13	7.93	9.029
16/02/2024	16:44:35	WP2_TR08	12.809	9.29	33.44	10.09	7.93	9.029
16/02/2024	16:44:36	WP2_TR08	12.119	9.29	33.44	9.99	7.93	9.029
16/02/2024	16:44:37	WP2_TR08	11.342	9.29	33.44	9.95	7.93	9.03
16/02/2024	16:44:38	WP2_TR08	11.158	9.29	33.44	9.9	7.93	9.03
16/02/2024	16:44:39	WP2_TR08	10.786	9.3	33.44	9.77	7.93	9.031
16/02/2024	16:44:40	WP2_TR08	9.38	9.3	33.44	9.61	7.93	9.032
16/02/2024	16:44:41	WP2_TR08	8.594	9.3	33.44	9.47	7.93	9.033

Hampshire Water Transfer and Water Recycling Project
Environmental Statement – Appendix 9.10 Eastney Long Sea Outfall benthic ecology survey

Date	Time (HH:mm:ss)	DDC transect	Depth m	Dissolved oxygen mg/L	Salinity psu	Turbidity FNU	pH	Temperature °C
16/02/2024	16:44:42	WP2_TR08	7.891	9.3	33.44	9.33	7.93	9.034
16/02/2024	16:44:43	WP2_TR08	7.793	9.3	33.43	9.21	7.93	9.035
16/02/2024	16:44:44	WP2_TR08	7.406	9.3	33.43	9.11	7.93	9.035
16/02/2024	16:44:45	WP2_TR08	5.901	9.3	33.43	9.04	7.93	9.036
16/02/2024	16:44:46	WP2_TR08	5.349	9.3	33.43	8.92	7.93	9.037
16/02/2024	16:44:47	WP2_TR08	4.651	9.3	33.43	8.75	7.93	9.037
16/02/2024	16:44:48	WP2_TR08	4.508	9.3	33.43	8.67	7.92	9.037
16/02/2024	16:44:49	WP2_TR08	4.215	9.3	33.43	8.62	7.92	9.038
16/02/2024	16:44:50	WP2_TR08	2.832	9.3	33.43	8.54	7.92	9.038
16/02/2024	16:44:51	WP2_TR08	2.012	9.3	33.43	8.52	7.92	9.038
16/02/2024	16:44:52	WP2_TR08	1.415	9.3	33.43	8.46	7.92	9.039
16/02/2024	16:44:53	WP2_TR08	1.207	9.3	33.43	8.4	7.92	9.039
16/02/2024	16:44:54	WP2_TR08	0.096	9.3	33.43	8.34	7.92	9.04
16/02/2024	16:44:55	WP2_TR08	0.111	9.3	1.28	8.67	7.92	9.04
16/02/2024	16:44:56	WP2_TR08	0.111	11.44	0.7	10.67	7.92	9.041
16/02/2024	16:44:57	WP2_TR08	0.17	11.48	0.55	12.26	7.92	9.042
16/02/2024	16:44:58	WP2_TR08	0.127	11.5	0.59	12.05	7.92	9.043
16/02/2024	16:50:31	WP2_TR09	0.116	11.59	0.14	46.49	7.65	9.533
16/02/2024	16:50:32	WP2_TR09	0.117	11.59	0.14	46.53	7.65	9.533
16/02/2024	16:50:33	WP2_TR09	0.117	11.59	0.14	46.53	7.65	9.533
16/02/2024	16:50:34	WP2_TR09	0.115	11.59	0.13	46.45	7.65	9.531
16/02/2024	16:50:35	WP2_TR09	0.115	11.59	0.13	46.4	7.65	9.53
16/02/2024	16:50:36	WP2_TR09	0.114	11.59	0.13	46.39	7.65	9.528
16/02/2024	16:50:37	WP2_TR09	0.116	11.59	0.13	46.39	7.65	9.526
16/02/2024	16:50:38	WP2_TR09	0.117	11.59	0.13	46.41	7.65	9.524
16/02/2024	16:50:39	WP2_TR09	0.115	11.59	0.13	46.45	7.65	9.523
16/02/2024	16:50:40	WP2_TR09	0.114	11.59	0.13	46.48	7.65	9.521
16/02/2024	16:50:41	WP2_TR09	0.115	11.59	0.13	46.51	7.65	9.52
16/02/2024	16:50:42	WP2_TR09	0.116	11.59	0.13	46.53	7.65	9.52
16/02/2024	16:50:43	WP2_TR09	0.115	11.59	0.13	46.53	7.65	9.518
16/02/2024	16:50:44	WP2_TR09	0.115	11.59	0.13	46.53	7.65	9.515
16/02/2024	16:50:45	WP2_TR09	0.116	11.59	0.13	46.55	7.65	9.513
16/02/2024	16:50:46	WP2_TR09	0.116	11.59	0.13	46.56	7.65	9.511
16/02/2024	16:50:47	WP2_TR09	0.116	11.59	0.12	46.55	7.65	9.509
16/02/2024	16:50:48	WP2_TR09	0.116	11.59	0.12	46.59	7.65	9.507
16/02/2024	16:50:49	WP2_TR09	0.116	11.59	0.12	46.62	7.65	9.505
16/02/2024	16:50:50	WP2_TR09	0.116	11.59	0.12	46.67	7.65	9.503
16/02/2024	16:50:51	WP2_TR09	0.117	11.6	0.12	46.71	7.65	9.502
16/02/2024	16:50:52	WP2_TR09	0.116	11.59	0.12	46.73	7.65	9.5
16/02/2024	16:50:53	WP2_TR09	0.117	11.59	0.12	46.72	7.65	9.498
16/02/2024	16:50:54	WP2_TR09	0.116	11.59	0.12	46.69	7.65	9.496
16/02/2024	16:50:55	WP2_TR09	0.117	11.6	0.12	46.67	7.65	9.494
16/02/2024	16:50:56	WP2_TR09	0.117	11.6	0.12	46.64	7.64	9.492
16/02/2024	16:50:57	WP2_TR09	0.116	11.6	0.12	46.62	7.64	9.491
16/02/2024	16:50:58	WP2_TR09	0.116	11.6	0.12	46.62	7.64	9.489
16/02/2024	16:50:59	WP2_TR09	0.117	11.6	0.12	46.59	7.64	9.486
16/02/2024	16:51:00	WP2_TR09	0.117	11.6	0.12	46.56	7.64	9.484
16/02/2024	16:51:01	WP2_TR09	0.117	11.6	0.12	46.54	7.64	9.482
16/02/2024	16:51:02	WP2_TR09	0.117	11.6	0.12	46.5	7.64	9.48
16/02/2024	16:51:03	WP2_TR09	0.117	11.6	0.12	46.46	7.64	9.479
16/02/2024	16:51:04	WP2_TR09	0.117	11.6	0.12	46.44	7.64	9.477
16/02/2024	16:51:05	WP2_TR09	0.117	11.6	0.12	46.41	7.64	9.476
16/02/2024	16:51:06	WP2_TR09	0.117	11.6	0.12	46.37	7.64	9.474
16/02/2024	16:51:07	WP2_TR09	0.117	11.6	0.12	46.33	7.63	9.473
16/02/2024	16:51:08	WP2_TR09	0.117	11.6	0.12	46.34	7.63	9.471
16/02/2024	16:51:09	WP2_TR09	0.117	11.6	0.12	46.34	7.63	9.47
16/02/2024	16:51:10	WP2_TR09	0.117	11.6	0.11	46.34	7.63	9.468

Hampshire Water Transfer and Water Recycling Project
Environmental Statement – Appendix 9.10 Eastney Long Sea Outfall benthic ecology survey

Date	Time (HH:mm:ss)	DDC transect	Depth m	Dissolved oxygen mg/L	Salinity psu	Turbidity FNU	pH	Temperature °C
16/02/2024	16:51:11	WP2_TR09	0.117	11.6	0.11	46.36	7.63	9.466
16/02/2024	16:51:12	WP2_TR09	0.117	11.6	0.11	46.39	7.63	9.464
16/02/2024	16:51:13	WP2_TR09	0.116	11.6	0.11	46.42	7.63	9.463
16/02/2024	16:51:14	WP2_TR09	0.117	11.6	0.11	46.46	7.63	9.461
16/02/2024	16:51:15	WP2_TR09	0.116	11.6	0.11	46.49	7.63	9.46
16/02/2024	16:51:16	WP2_TR09	0.116	11.6	0.11	46.51	7.62	9.459
16/02/2024	16:51:17	WP2_TR09	0.116	11.6	0.11	46.56	7.62	9.458
16/02/2024	16:51:18	WP2_TR09	0.116	11.6	0.11	46.57	7.62	9.456
16/02/2024	16:51:19	WP2_TR09	0.116	11.6	0.11	46.6	7.62	9.454
16/02/2024	16:51:20	WP2_TR09	0.116	11.6	0.11	46.62	7.62	9.453
16/02/2024	16:51:21	WP2_TR09	0.117	11.6	0.11	46.66	7.62	9.452
16/02/2024	16:51:22	WP2_TR09	0.116	11.6	0.11	46.69	7.62	9.451
16/02/2024	16:51:23	WP2_TR09	0.116	11.6	0.11	46.69	7.62	9.45
16/02/2024	16:51:24	WP2_TR09	0.116	11.6	0.11	46.7	7.62	9.45
16/02/2024	16:51:25	WP2_TR09	0.116	11.6	0.11	46.7	7.61	9.449
16/02/2024	16:51:26	WP2_TR09	0.116	11.6	0.11	46.7	7.61	9.449
16/02/2024	16:51:27	WP2_TR09	0.116	11.6	0.11	46.69	7.61	9.449
16/02/2024	16:51:28	WP2_TR09	0.116	11.6	0.11	46.67	7.61	9.448
16/02/2024	16:51:29	WP2_TR09	0.115	11.6	0.11	46.67	7.61	9.448
16/02/2024	16:51:30	WP2_TR09	0.115	11.6	0.11	46.65	7.61	9.448
16/02/2024	16:51:31	WP2_TR09	0.115	11.6	0.11	46.63	7.6	9.447
16/02/2024	16:51:32	WP2_TR09	0.115	11.6	0.11	46.61	7.6	9.447
16/02/2024	16:51:33	WP2_TR09	0.115	11.6	0.11	46.59	7.6	9.446
16/02/2024	16:51:34	WP2_TR09	0.115	11.6	0.11	46.56	7.59	9.445
16/02/2024	16:51:35	WP2_TR09	0.115	11.59	0.11	46.51	7.59	9.444
16/02/2024	16:51:36	WP2_TR09	0.115	11.59	0.11	46.45	7.59	9.443
16/02/2024	16:51:37	WP2_TR09	0.115	11.59	0.11	46.4	7.58	9.442
16/02/2024	16:51:38	WP2_TR09	0.115	11.59	0.11	46.35	7.58	9.441
16/02/2024	16:51:39	WP2_TR09	0.115	11.59	0.11	46.29	7.58	9.439
16/02/2024	16:51:40	WP2_TR09	0.115	11.59	0.11	46.25	7.57	9.438
16/02/2024	16:51:41	WP2_TR09	0.114	11.59	0.11	46.22	7.57	9.436
16/02/2024	16:51:42	WP2_TR09	0.115	11.59	0.11	46.19	7.56	9.435
16/02/2024	16:51:43	WP2_TR09	0.115	11.59	0.11	46.15	7.56	9.433
16/02/2024	16:51:44	WP2_TR09	0.114	11.59	0.11	46.13	7.56	9.432
16/02/2024	16:51:45	WP2_TR09	0.114	11.59	0.11	46.12	7.55	9.43
16/02/2024	16:51:46	WP2_TR09	0.114	11.59	0.11	46.1	7.55	9.429
16/02/2024	16:51:47	WP2_TR09	0.114	11.59	0.11	46.08	7.55	9.427
16/02/2024	16:51:48	WP2_TR09	0.114	11.6	0.11	46.06	7.55	9.426
16/02/2024	16:51:49	WP2_TR09	0.114	11.6	0.11	46.04	7.54	9.425
16/02/2024	16:51:50	WP2_TR09	0.115	11.6	0.11	46.07	7.54	9.423
16/02/2024	16:51:51	WP2_TR09	0.115	11.6	0.11	46.1	7.54	9.422
16/02/2024	16:51:52	WP2_TR09	0.115	11.6	0.11	46.14	7.54	9.421
16/02/2024	16:51:53	WP2_TR09	0.115	11.6	0.11	46.19	7.54	9.42
16/02/2024	16:51:54	WP2_TR09	0.115	11.6	0.11	46.22	7.54	9.418
16/02/2024	16:51:55	WP2_TR09	0.115	11.6	0.11	46.24	7.54	9.417
16/02/2024	16:51:56	WP2_TR09	0.115	11.61	0.11	46.23	7.53	9.416
16/02/2024	16:51:57	WP2_TR09	0.115	11.61	0.11	46.23	7.53	9.415
16/02/2024	16:51:58	WP2_TR09	0.115	11.61	0.11	46.25	7.53	9.414
16/02/2024	16:51:59	WP2_TR09	0.114	11.61	0.11	46.26	7.53	9.414
16/02/2024	16:52:00	WP2_TR09	0.114	11.61	0.11	46.24	7.53	9.414
16/02/2024	16:52:01	WP2_TR09	0.114	11.61	0.11	46.23	7.53	9.413
16/02/2024	16:52:02	WP2_TR09	0.114	11.61	0.11	46.22	7.52	9.413
16/02/2024	16:52:03	WP2_TR09	0.114	11.6	0.11	46.21	7.52	9.413
16/02/2024	16:52:04	WP2_TR09	0.115	11.6	0.11	46.19	7.52	9.413
16/02/2024	16:52:05	WP2_TR09	0.115	11.6	0.11	14.97	7.86	9.408
16/02/2024	16:52:06	WP2_TR09	0.128	11.59	32.99	15.51	7.91	9.383
16/02/2024	16:52:07	WP2_TR09	0.13	9.38	33.15	12.43	7.92	9.352

Hampshire Water Transfer and Water Recycling Project
Environmental Statement – Appendix 9.10 Eastney Long Sea Outfall benthic ecology survey

Date	Time (HH:mm:ss)	DDC transect	Depth m	Dissolved oxygen mg/L	Salinity psu	Turbidity FNU	pH	Temperature °C
16/02/2024	16:52:08	WP2_TR09	0.132	9.37	33.19	12.17	7.93	9.325
16/02/2024	16:52:09	WP2_TR09	0.137	9.37	33.21	12.5	7.93	9.294
16/02/2024	16:52:10	WP2_TR09	0.142	9.37	33.24	12.23	7.93	9.267
16/02/2024	16:52:11	WP2_TR09	0.146	9.36	33.27	11.92	7.93	9.235
16/02/2024	16:52:12	WP2_TR09	0.151	9.36	33.29	11.83	7.93	9.208
16/02/2024	16:52:13	WP2_TR09	0.158	9.36	33.32	11.75	7.93	9.176
16/02/2024	16:52:14	WP2_TR09	0.167	9.35	33.35	11.68	7.93	9.149
16/02/2024	16:52:15	WP2_TR09	1.369	9.35	33.37	11.76	7.93	9.117
16/02/2024	16:52:16	WP2_TR09	1.814	9.35	33.4	11.92	7.93	9.09
16/02/2024	16:52:17	WP2_TR09	2.609	9.34	33.43	12.02	7.93	9.058
16/02/2024	16:52:18	WP2_TR09	3.182	9.34	33.45	12.07	7.93	9.038
16/02/2024	16:52:19	WP2_TR09	4.693	9.34	33.46	12.15	7.93	9.036
16/02/2024	16:52:20	WP2_TR09	5.388	9.34	33.46	12.24	7.93	9.035
16/02/2024	16:52:21	WP2_TR09	6.013	9.34	33.46	12.28	7.93	9.035
16/02/2024	16:52:22	WP2_TR09	6.335	9.34	33.46	12.34	7.93	9.035
16/02/2024	16:52:23	WP2_TR09	6.66	9.34	33.46	12.41	7.93	9.034
16/02/2024	16:52:24	WP2_TR09	6.77	9.33	33.46	12.59	7.93	9.034
16/02/2024	16:52:25	WP2_TR09	6.706	9.33	33.46	12.66	7.93	9.034
16/02/2024	16:52:26	WP2_TR09	5.753	9.33	33.46	12.83	7.93	9.034
16/02/2024	16:52:27	WP2_TR09	5.087	9.33	33.46	13.03	7.93	9.034
16/02/2024	16:52:28	WP2_TR09	4.52	9.33	33.46	13.23	7.93	9.034
16/02/2024	16:52:29	WP2_TR09	4.139	9.33	33.46	13.36	7.93	9.034
16/02/2024	16:52:30	WP2_TR09	3.822	9.33	33.46	13.4	7.93	9.034
16/02/2024	16:52:31	WP2_TR09	2.523	9.32	33.46	13.36	7.93	9.034
16/02/2024	16:52:32	WP2_TR09	1.815	9.32	33.46	13.35	7.93	9.034
16/02/2024	16:52:33	WP2_TR09	1.076	9.32	33.46	13.32	7.93	9.034
16/02/2024	16:52:34	WP2_TR09	0.601	9.32	33.46	13.2	7.93	9.034
16/02/2024	16:52:35	WP2_TR09	0.382	9.32	4.71	13.04	7.93	9.033
16/02/2024	16:52:36	WP2_TR09	0.189	11.21	1.29	13.66	7.93	9.034
16/02/2024	16:52:37	WP2_TR09	0.141	11.46	0.8	14.34	7.93	9.034
16/02/2024	16:52:38	WP2_TR09	0.131	11.5	0.67	37.52	7.93	9.035
16/02/2024	16:52:39	WP2_TR09	0.127	11.51	0.49	6.46	7.93	9.036
16/02/2024	14:15:50	WP2_TR10	0.094	11.15	0.1	52.13	7.67	11.27
16/02/2024	14:15:51	WP2_TR10	0.095	11.15	0.11	51.93	7.67	11.274
16/02/2024	14:15:52	WP2_TR10	0.102	11.15	0.11	51.74	7.67	11.275
16/02/2024	14:15:53	WP2_TR10	0.1	11.15	0.11	51.41	7.67	11.278
16/02/2024	14:15:54	WP2_TR10	0.1	11.15	0.11	51.05	7.67	11.284
16/02/2024	14:15:55	WP2_TR10	0.102	11.15	0.11	50.81	7.67	11.288
16/02/2024	14:15:56	WP2_TR10	0.102	11.15	0.11	50.56	7.67	11.291
16/02/2024	14:15:57	WP2_TR10	0.098	11.14	0.11	50.35	7.67	11.292
16/02/2024	14:15:58	WP2_TR10	0.099	11.14	0.11	50.25	7.67	11.293
16/02/2024	14:15:59	WP2_TR10	0.1	11.14	0.11	50.17	7.67	11.294
16/02/2024	14:16:00	WP2_TR10	0.098	11.14	0.11	50.15	7.66	11.294
16/02/2024	14:16:01	WP2_TR10	0.097	11.14	0.11	50.19	7.66	11.295
16/02/2024	14:16:02	WP2_TR10	0.096	11.14	0.11	50.2	7.66	11.297
16/02/2024	14:16:03	WP2_TR10	0.096	11.14	0.12	50.08	7.66	11.3
16/02/2024	14:16:04	WP2_TR10	0.096	11.14	0.11	49.96	7.66	11.302
16/02/2024	14:16:05	WP2_TR10	0.096	11.14	0.11	49.95	7.66	11.303
16/02/2024	14:16:06	WP2_TR10	0.096	11.14	0.11	50.03	7.66	11.304
16/02/2024	14:16:07	WP2_TR10	0.096	11.14	0.11	50.15	7.66	11.303
16/02/2024	14:16:08	WP2_TR10	0.096	11.14	0.11	50.35	7.66	11.302
16/02/2024	14:16:09	WP2_TR10	0.096	11.14	0.11	50.55	7.66	11.301
16/02/2024	14:16:10	WP2_TR10	0.096	11.14	0.11	50.73	7.66	11.301
16/02/2024	14:16:11	WP2_TR10	0.096	11.14	0.11	50.95	7.66	11.301
16/02/2024	14:16:12	WP2_TR10	0.097	11.14	0.11	51.1	7.66	11.302
16/02/2024	14:16:13	WP2_TR10	0.096	11.14	0.11	51.22	7.66	11.302
16/02/2024	14:16:14	WP2_TR10	0.096	11.14	0.11	51.32	7.66	11.303

Hampshire Water Transfer and Water Recycling Project
Environmental Statement – Appendix 9.10 Eastney Long Sea Outfall benthic ecology survey

Date	Time (HH:mm:ss)	DDC transect	Depth m	Dissolved oxygen mg/L	Salinity psu	Turbidity FNU	pH	Temperature °C
16/02/2024	14:16:15	WP2_TR10	0.096	11.14	0.11	51.37	7.66	11.303
16/02/2024	14:16:16	WP2_TR10	0.096	11.14	0.11	51.43	7.66	11.304
16/02/2024	14:16:17	WP2_TR10	0.096	11.14	0.11	51.43	7.66	11.304
16/02/2024	14:16:18	WP2_TR10	0.095	11.14	0.11	51.38	7.66	11.305
16/02/2024	14:16:19	WP2_TR10	0.096	11.14	0.11	51.27	7.66	11.306
16/02/2024	14:16:20	WP2_TR10	0.096	11.14	0.11	51.13	7.66	11.306
16/02/2024	14:16:21	WP2_TR10	0.096	11.14	0.11	50.92	7.66	11.307
16/02/2024	14:16:22	WP2_TR10	0.095	11.14	0.11	50.69	7.66	11.308
16/02/2024	14:16:23	WP2_TR10	0.096	11.14	0.11	50.44	7.66	11.308
16/02/2024	14:16:24	WP2_TR10	0.096	11.14	0.11	50.25	7.66	11.309
16/02/2024	14:16:25	WP2_TR10	0.096	11.14	0.11	50.04	7.66	11.309
16/02/2024	14:16:26	WP2_TR10	0.095	11.14	0.11	49.87	7.66	11.309
16/02/2024	14:16:27	WP2_TR10	0.096	11.14	0.11	49.69	7.65	11.31
16/02/2024	14:16:28	WP2_TR10	0.096	11.14	0.12	49.47	7.65	11.311
16/02/2024	14:16:29	WP2_TR10	0.096	11.14	0.12	49.3	7.65	11.312
16/02/2024	14:16:30	WP2_TR10	0.095	11.14	0.12	49.12	7.65	11.314
16/02/2024	14:16:31	WP2_TR10	0.095	11.14	0.12	48.94	7.65	11.315
16/02/2024	14:16:32	WP2_TR10	0.095	11.14	0.12	48.81	7.65	11.316
16/02/2024	14:16:33	WP2_TR10	0.095	11.14	0.12	48.72	7.65	11.318
16/02/2024	14:16:34	WP2_TR10	0.094	11.13	0.12	48.65	7.65	11.32
16/02/2024	14:16:35	WP2_TR10	0.095	11.14	0.12	48.62	7.65	11.322
16/02/2024	14:16:36	WP2_TR10	0.094	11.13	0.12	48.54	7.64	11.325
16/02/2024	14:16:37	WP2_TR10	0.094	11.13	0.11	48.43	7.64	11.329
16/02/2024	14:16:38	WP2_TR10	0.095	11.13	0.11	48.34	7.64	11.333
16/02/2024	14:16:39	WP2_TR10	0.095	11.13	0.11	48.2	7.64	11.339
16/02/2024	14:16:40	WP2_TR10	0.095	11.13	0.11	48.12	7.64	11.343
16/02/2024	14:16:41	WP2_TR10	0.095	11.13	0.11	48	7.64	11.349
16/02/2024	14:16:42	WP2_TR10	0.095	11.13	0.11	47.97	7.63	11.354
16/02/2024	14:16:43	WP2_TR10	0.095	11.13	0.11	47.93	7.63	11.359
16/02/2024	14:16:44	WP2_TR10	0.095	11.12	0.11	47.88	7.63	11.364
16/02/2024	14:16:45	WP2_TR10	0.094	11.12	0.12	47.83	7.63	11.368
16/02/2024	14:16:46	WP2_TR10	0.094	11.12	0.12	47.78	7.63	11.372
16/02/2024	14:16:47	WP2_TR10	0.094	11.12	0.12	47.79	7.63	11.376
16/02/2024	14:16:48	WP2_TR10	0.094	11.12	0.12	47.83	7.63	11.379
16/02/2024	14:16:49	WP2_TR10	0.094	11.12	0.12	47.89	7.63	11.382
16/02/2024	14:16:50	WP2_TR10	0.094	11.12	0.12	47.86	7.62	11.384
16/02/2024	14:16:51	WP2_TR10	0.093	11.11	0.12	47.94	7.62	11.385
16/02/2024	14:16:52	WP2_TR10	0.093	11.11	0.12	48.04	7.62	11.385
16/02/2024	14:16:53	WP2_TR10	0.093	11.11	0.1	48.13	7.62	11.385
16/02/2024	14:16:54	WP2_TR10	0.093	11.11	0.09	48.06	7.62	11.382
16/02/2024	14:16:55	WP2_TR10	0.093	11.11	0.09	47.93	7.62	11.376
16/02/2024	14:16:56	WP2_TR10	0.093	11.11	0.09	47.79	7.61	11.366
16/02/2024	14:16:57	WP2_TR10	0.093	11.11	0.09	47.65	7.61	11.354
16/02/2024	14:16:58	WP2_TR10	0.093	11.11	0.09	47.46	7.61	11.337
16/02/2024	14:16:59	WP2_TR10	0.093	11.11	0.1	47.28	7.61	11.317
16/02/2024	14:17:00	WP2_TR10	0.092	11.1	0.1	47.06	7.6	11.279
16/02/2024	14:17:01	WP2_TR10	0.092	11.1	0.1	46.81	7.6	11.242
16/02/2024	14:17:02	WP2_TR10	0.092	11.1	0.1	46.54	7.59	11.191
16/02/2024	14:17:03	WP2_TR10	0.092	11.1	0.1	46.31	7.59	11.144
16/02/2024	14:17:04	WP2_TR10	0.092	11.09	0.1	46.07	7.48	11.089
16/02/2024	14:17:05	WP2_TR10	0.092	11.1	0.1	45.9	7.48	11.037
16/02/2024	14:17:06	WP2_TR10	0.092	11.1	0.1	45.66	7.49	10.976
16/02/2024	14:17:07	WP2_TR10	0.092	11.1	0.1	45.42	7.49	10.921
16/02/2024	14:17:08	WP2_TR10	0.092	11.11	0.1	45.32	7.5	10.866
16/02/2024	14:17:09	WP2_TR10	0.092	11.11	0.15	45.36	7.65	10.823
16/02/2024	14:17:10	WP2_TR10	0.092	11.12	0.14	45.42	7.65	10.78
16/02/2024	14:17:11	WP2_TR10	0.092	11.12	0.13	45.52	7.65	10.743

Hampshire Water Transfer and Water Recycling Project
Environmental Statement – Appendix 9.10 Eastney Long Sea Outfall benthic ecology survey

Date	Time (HH:mm:ss)	DDC transect	Depth m	Dissolved oxygen mg/L	Salinity psu	Turbidity FNU	pH	Temperature °C
16/02/2024	14:17:12	WP2_TR10	0.092	11.13	0.12	45.62	7.65	10.719
16/02/2024	14:17:13	WP2_TR10	0.092	11.13	0.12	45.74	7.65	10.707
16/02/2024	14:17:14	WP2_TR10	0.091	11.13	0.12	45.87	7.65	10.695
16/02/2024	14:17:15	WP2_TR10	0.091	11.13	0.12	46.05	7.65	10.693
16/02/2024	14:17:16	WP2_TR10	0.091	11.14	0.11	46.26	7.65	10.692
16/02/2024	14:17:17	WP2_TR10	0.091	11.14	0.11	46.43	7.65	10.692
16/02/2024	14:17:18	WP2_TR10	0.091	11.14	0.11	46.52	7.65	10.695
16/02/2024	14:17:19	WP2_TR10	0.091	11.14	0.11	46.58	7.64	10.7
16/02/2024	14:17:20	WP2_TR10	0.091	11.14	0.21	46.64	7.65	10.707
16/02/2024	14:17:21	WP2_TR10	0.094	10.75	0.21	102.65	7.89	9.211
16/02/2024	14:17:22	WP2_TR10	0.104	11.39	33.29	12.24	7.93	9.14
16/02/2024	14:17:23	WP2_TR10	0.967	9.24	33.27	14.24	7.94	9.148
16/02/2024	14:17:24	WP2_TR10	1.558	9.22	33.25	9.27	7.94	9.136
16/02/2024	14:17:25	WP2_TR10	1.739	9.23	33.26	7.33	7.95	9.119
16/02/2024	14:17:26	WP2_TR10	1.789	9.23	33.26	7.02	7.95	9.116
16/02/2024	14:17:27	WP2_TR10	2.131	9.23	33.26	6.91	7.95	9.112
16/02/2024	14:17:28	WP2_TR10	2.337	9.24	33.26	6.95	7.95	9.111
16/02/2024	14:17:29	WP2_TR10	3.277	9.24	33.26	6.92	7.95	9.11
16/02/2024	14:17:30	WP2_TR10	3.445	9.24	33.26	6.86	7.95	9.109
16/02/2024	14:17:31	WP2_TR10	3.976	9.24	33.26	6.81	7.95	9.107
16/02/2024	14:17:32	WP2_TR10	4.19	9.24	33.26	6.76	7.95	9.105
16/02/2024	14:17:33	WP2_TR10	4.257	9.24	33.27	6.78	7.95	9.103
16/02/2024	14:17:34	WP2_TR10	5.139	9.24	33.27	6.84	7.94	9.1
16/02/2024	14:17:35	WP2_TR10	5.239	9.24	33.27	6.84	7.94	9.097
16/02/2024	14:17:36	WP2_TR10	5.905	9.24	33.27	6.97	7.94	9.095
16/02/2024	14:17:37	WP2_TR10	6.066	9.24	33.28	7.07	7.94	9.092
16/02/2024	14:17:38	WP2_TR10	6.066	9.24	33.28	7.14	7.94	9.088
16/02/2024	14:17:39	WP2_TR10	6.272	9.24	33.29	7.18	7.94	9.083
16/02/2024	14:17:40	WP2_TR10	6.968	9.25	33.3	7.32	7.94	9.079
16/02/2024	14:17:41	WP2_TR10	6.861	9.25	33.31	7.45	7.94	9.075
16/02/2024	14:17:42	WP2_TR10	7.144	9.25	33.31	7.55	7.94	9.071
16/02/2024	14:17:43	WP2_TR10	7.373	9.25	33.32	7.68	7.94	9.067
16/02/2024	14:17:44	WP2_TR10	7.701	9.25	33.33	7.82	7.94	9.064
16/02/2024	14:17:45	WP2_TR10	8.563	9.25	33.33	7.96	7.94	9.061
16/02/2024	14:17:46	WP2_TR10	9.159	9.25	33.34	8.17	7.94	9.057
16/02/2024	14:17:47	WP2_TR10	9.921	9.25	33.35	8.31	7.94	9.056
16/02/2024	14:17:48	WP2_TR10	10.18	9.25	33.35	8.49	7.94	9.053
16/02/2024	14:17:49	WP2_TR10	10.55	9.25	33.36	8.64	7.94	9.051
16/02/2024	14:17:50	WP2_TR10	11.879	9.25	33.36	8.76	7.94	9.049
16/02/2024	14:17:51	WP2_TR10	12.577	9.25	33.37	8.86	7.94	9.046
16/02/2024	14:17:52	WP2_TR10	13.234	9.25	33.38	8.95	7.94	9.043
16/02/2024	14:17:53	WP2_TR10	13.584	9.25	33.39	9.23	7.94	9.04
16/02/2024	14:17:54	WP2_TR10	13.894	9.25	33.4	9.47	7.94	9.036
16/02/2024	14:17:55	WP2_TR10	14.962	9.25	33.42	9.77	7.94	9.033
16/02/2024	14:17:56	WP2_TR10	15.755	9.25	33.43	10.23	7.94	9.029
16/02/2024	14:17:57	WP2_TR10	16.115	9.26	33.44	10.76	7.94	9.026
16/02/2024	14:17:58	WP2_TR10	16.227	9.26	33.45	15.14	7.94	9.022
16/02/2024	14:17:59	WP2_TR10	16.168	9.26	33.46	27.43	7.94	9.019
16/02/2024	14:18:00	WP2_TR10	15.949	9.26	33.47	24.36	7.94	9.016
16/02/2024	14:18:01	WP2_TR10	14.738	9.26	33.48	14.54	7.94	9.013
16/02/2024	14:18:02	WP2_TR10	13.817	9.26	33.49	14.68	7.94	9.01
16/02/2024	14:18:03	WP2_TR10	13.259	9.26	33.49	14.46	7.94	9.009
16/02/2024	14:18:04	WP2_TR10	12.722	9.26	33.5	13.73	7.94	9.007
16/02/2024	14:18:05	WP2_TR10	12.39	9.26	33.5	13.31	7.94	9.007
16/02/2024	14:18:06	WP2_TR10	11.023	9.26	33.5	12.64	7.93	9.007
16/02/2024	14:18:07	WP2_TR10	10.174	9.26	33.49	12.16	7.93	9.009
16/02/2024	14:18:08	WP2_TR10	9.692	9.26	33.49	11.8	7.93	9.01

Hampshire Water Transfer and Water Recycling Project
Environmental Statement – Appendix 9.10 Eastney Long Sea Outfall benthic ecology survey

Date	Time (HH:mm:ss)	DDC transect	Depth m	Dissolved oxygen mg/L	Salinity psu	Turbidity FNU	pH	Temperature °C
16/02/2024	14:18:09	WP2_TR10	9.222	9.27	33.48	11.48	7.93	9.013
16/02/2024	14:18:10	WP2_TR10	8.053	9.27	33.47	11.24	7.93	9.016
16/02/2024	14:18:11	WP2_TR10	7.368	9.27	33.46	11.02	7.93	9.019
16/02/2024	14:18:12	WP2_TR10	6.573	9.27	33.45	10.85	7.93	9.022
16/02/2024	14:18:13	WP2_TR10	6.065	9.27	33.44	10.65	7.93	9.026
16/02/2024	14:18:14	WP2_TR10	5.86	9.27	33.42	10.43	7.93	9.03
16/02/2024	14:18:15	WP2_TR10	4.488	9.27	33.41	10.21	7.93	9.034
16/02/2024	14:18:16	WP2_TR10	3.852	9.28	33.39	9.96	7.93	9.039
16/02/2024	14:18:17	WP2_TR10	3.33	9.28	33.37	9.44	7.93	9.045
16/02/2024	14:18:18	WP2_TR10	2.957	9.28	33.36	8.99	7.93	9.05
16/02/2024	14:18:19	WP2_TR10	2.551	9.28	33.34	8.56	7.93	9.055
16/02/2024	14:18:20	WP2_TR10	1.148	9.28	33.33	8.28	7.93	9.06
16/02/2024	14:18:21	WP2_TR10	0.422	9.28	33.32	8.04	7.93	9.067
16/02/2024	14:18:22	WP2_TR10	0.077	9.28	33.31	7.8	7.93	9.072
16/02/2024	14:18:23	WP2_TR10	0.082	9.29	1.38	9.2	7.93	9.078
16/02/2024	14:18:24	WP2_TR10	0.084	11.41	0.88	10.81	7.93	9.083
16/02/2024	14:18:25	WP2_TR10	0.084	11.44	0.69	13.73	7.93	9.089
16/02/2024	14:18:26	WP2_TR10	0.084	11.46	0.56	15.26	7.93	9.096
16/02/2024	13:09:35	WP2_TR11	0.095	10.94	0.09	46.45	7.63	11.624
16/02/2024	13:09:36	WP2_TR11	0.099	10.95	0.09	46.45	7.63	11.624
16/02/2024	13:09:37	WP2_TR11	0.093	10.95	0.09	46.41	7.63	11.624
16/02/2024	13:09:38	WP2_TR11	0.091	10.95	0.09	46.37	7.63	11.624
16/02/2024	13:09:39	WP2_TR11	0.09	10.95	0.09	46.37	7.63	11.624
16/02/2024	13:09:40	WP2_TR11	0.091	10.94	0.09	46.36	7.63	11.62
16/02/2024	13:09:41	WP2_TR11	0.089	10.94	0.09	46.38	7.63	11.617
16/02/2024	13:09:42	WP2_TR11	0.094	10.23	0.09	8.05	7.87	9.672
16/02/2024	13:09:43	WP2_TR11	0.144	11.07	33.36	5.42	7.94	9.259
16/02/2024	13:09:44	WP2_TR11	0.189	9.07	33.36	4.95	7.96	9.214
16/02/2024	13:09:45	WP2_TR11	1.339	9.1	33.39	5.33	7.97	9.204
16/02/2024	13:09:46	WP2_TR11	1.779	9.1	33.37	4.85	7.97	9.185
16/02/2024	13:09:47	WP2_TR11	1.9	9.11	33.39	4.99	7.97	9.158
16/02/2024	13:09:48	WP2_TR11	1.873	9.12	33.4	5.06	7.97	9.155
16/02/2024	13:09:49	WP2_TR11	2.046	9.13	33.4	5.2	7.97	9.15
16/02/2024	13:09:50	WP2_TR11	2.179	9.13	33.4	5.34	7.97	9.145
16/02/2024	13:09:51	WP2_TR11	2.282	9.14	33.41	5.37	7.97	9.137
16/02/2024	13:09:52	WP2_TR11	2.366	9.14	33.41	5.47	7.97	9.131
16/02/2024	13:09:53	WP2_TR11	3.02	9.15	33.41	5.56	7.97	9.125
16/02/2024	13:09:54	WP2_TR11	3.343	9.15	33.41	5.64	7.97	9.121
16/02/2024	13:09:55	WP2_TR11	3.546	9.15	33.42	5.72	7.97	9.116
16/02/2024	13:09:56	WP2_TR11	3.51	9.16	33.42	5.75	7.97	9.113
16/02/2024	13:09:57	WP2_TR11	3.708	9.16	33.42	5.83	7.97	9.11
16/02/2024	13:09:58	WP2_TR11	3.848	9.16	33.42	5.88	7.96	9.107
16/02/2024	13:09:59	WP2_TR11	3.941	9.17	33.43	5.91	7.96	9.099
16/02/2024	13:10:00	WP2_TR11	4.023	9.18	33.44	6.04	7.96	9.093
16/02/2024	13:10:01	WP2_TR11	4.109	9.19	33.44	6.13	7.96	9.086
16/02/2024	13:10:02	WP2_TR11	4.195	9.19	33.45	6.26	7.96	9.08
16/02/2024	13:10:03	WP2_TR11	4.237	9.2	33.45	6.28	7.96	9.075
16/02/2024	13:10:04	WP2_TR11	4.335	9.21	33.45	6.38	7.96	9.073
16/02/2024	13:10:05	WP2_TR11	5.242	9.21	33.46	6.47	7.96	9.069
16/02/2024	13:10:06	WP2_TR11	5.092	9.22	33.46	6.6	7.96	9.066
16/02/2024	13:10:07	WP2_TR11	5.37	9.22	33.47	6.58	7.96	9.063
16/02/2024	13:10:08	WP2_TR11	5.418	9.23	33.47	6.62	7.96	9.061
16/02/2024	13:10:09	WP2_TR11	5.446	9.23	33.48	6.67	7.96	9.059
16/02/2024	13:10:10	WP2_TR11	5.569	9.23	33.48	6.75	7.96	9.056
16/02/2024	13:10:11	WP2_TR11	5.695	9.24	33.49	6.81	7.96	9.054
16/02/2024	13:10:12	WP2_TR11	5.765	9.24	33.49	6.85	7.96	9.052
16/02/2024	13:10:13	WP2_TR11	5.84	9.24	33.49	6.89	7.96	9.05

Hampshire Water Transfer and Water Recycling Project
Environmental Statement – Appendix 9.10 Eastney Long Sea Outfall benthic ecology survey

Date	Time (HH:mm:ss)	DDC transect	Depth m	Dissolved oxygen mg/L	Salinity psu	Turbidity FNU	pH	Temperature °C
16/02/2024	13:10:14	WP2_TR11	5.925	9.25	33.5	6.95	7.96	9.048
16/02/2024	13:10:15	WP2_TR11	6.013	9.25	33.51	6.98	7.96	9.046
16/02/2024	13:10:16	WP2_TR11	6.688	9.25	33.51	7.13	7.96	9.043
16/02/2024	13:10:17	WP2_TR11	6.693	9.25	33.52	7.2	7.96	9.041
16/02/2024	13:10:18	WP2_TR11	7.008	9.25	33.52	7.27	7.96	9.039
16/02/2024	13:10:19	WP2_TR11	7.003	9.26	33.53	7.33	7.95	9.037
16/02/2024	13:10:20	WP2_TR11	7.074	9.26	33.53	7.33	7.95	9.035
16/02/2024	13:10:21	WP2_TR11	7.171	9.26	33.54	7.35	7.95	9.034
16/02/2024	13:10:22	WP2_TR11	7.245	9.26	33.54	7.45	7.95	9.031
16/02/2024	13:10:23	WP2_TR11	7.328	9.26	33.54	7.57	7.95	9.029
16/02/2024	13:10:24	WP2_TR11	7.408	9.26	33.55	7.74	7.95	9.026
16/02/2024	13:10:25	WP2_TR11	7.462	9.26	33.56	7.86	7.95	9.022
16/02/2024	13:10:26	WP2_TR11	7.512	9.26	33.57	8.03	7.95	9.019
16/02/2024	13:10:27	WP2_TR11	7.578	9.26	33.58	8.33	7.95	9.014
16/02/2024	13:10:28	WP2_TR11	7.645	9.26	33.59	8.61	7.95	9.01
16/02/2024	13:10:29	WP2_TR11	8.406	9.27	33.6	8.9	7.95	9.006
16/02/2024	13:10:30	WP2_TR11	8.79	9.27	33.61	9.21	7.95	9
16/02/2024	13:10:31	WP2_TR11	8.766	9.27	33.62	9.47	7.95	8.996
16/02/2024	13:10:32	WP2_TR11	8.821	9.27	33.64	9.82	7.95	8.991
16/02/2024	13:10:33	WP2_TR11	8.948	9.27	33.65	10.11	7.95	8.985
16/02/2024	13:10:34	WP2_TR11	9.049	9.27	33.66	10.49	7.95	8.98
16/02/2024	13:10:35	WP2_TR11	9.169	9.27	33.67	10.89	7.95	8.975
16/02/2024	13:10:36	WP2_TR11	9.26	9.27	33.69	11.28	7.95	8.971
16/02/2024	13:10:37	WP2_TR11	9.355	9.27	33.69	11.7	7.95	8.967
16/02/2024	13:10:38	WP2_TR11	9.428	9.27	33.7	12.11	7.95	8.964
16/02/2024	13:10:39	WP2_TR11	10.152	9.27	33.71	12.4	7.95	8.961
16/02/2024	13:10:40	WP2_TR11	10.416	9.27	33.71	12.73	7.95	8.959
16/02/2024	13:10:41	WP2_TR11	10.566	9.28	33.72	12.98	7.95	8.957
16/02/2024	13:10:42	WP2_TR11	10.744	9.28	33.72	13.25	7.95	8.956
16/02/2024	13:10:43	WP2_TR11	10.773	9.28	33.72	13.67	7.95	8.954
16/02/2024	13:10:44	WP2_TR11	10.86	9.28	33.73	13.96	7.95	8.953
16/02/2024	13:10:45	WP2_TR11	10.995	9.28	33.73	14.28	7.95	8.951
16/02/2024	13:10:46	WP2_TR11	11.109	9.28	33.73	14.69	7.95	8.95
16/02/2024	13:10:47	WP2_TR11	11.175	9.28	33.73	15.15	7.95	8.949
16/02/2024	13:10:48	WP2_TR11	11.236	9.28	33.74	15.61	7.95	8.948
16/02/2024	13:10:49	WP2_TR11	11.311	9.28	33.74	15.86	7.95	8.947
16/02/2024	13:10:50	WP2_TR11	12.125	9.28	33.74	16.34	7.95	8.946
16/02/2024	13:10:51	WP2_TR11	12.19	9.28	33.74	16.63	7.95	8.946
16/02/2024	13:10:52	WP2_TR11	12.592	9.28	33.74	16.9	7.94	8.945
16/02/2024	13:10:53	WP2_TR11	12.688	9.28	33.74	17.02	7.94	8.945
16/02/2024	13:10:54	WP2_TR11	12.47	9.28	33.74	17.19	7.94	8.944
16/02/2024	13:10:55	WP2_TR11	12.19	9.28	33.74	17.48	7.94	8.944
16/02/2024	13:10:56	WP2_TR11	11.14	9.28	33.75	17.65	7.94	8.944
16/02/2024	13:10:57	WP2_TR11	10.941	9.28	33.75	17.75	7.94	8.943
16/02/2024	13:10:58	WP2_TR11	10.44	9.28	33.75	17.59	7.94	8.944
16/02/2024	13:10:59	WP2_TR11	10.256	9.28	33.75	17.63	7.94	8.944
16/02/2024	13:11:00	WP2_TR11	10.179	9.28	33.75	17.52	7.94	8.944
16/02/2024	13:11:01	WP2_TR11	9.945	9.28	33.75	17.34	7.94	8.944
16/02/2024	13:11:02	WP2_TR11	9.731	9.28	33.75	17.1	7.94	8.944
16/02/2024	13:11:03	WP2_TR11	8.815	9.28	33.74	16.78	7.94	8.944
16/02/2024	13:11:04	WP2_TR11	8.488	9.28	33.74	16.43	7.94	8.945
16/02/2024	13:11:05	WP2_TR11	8.214	9.28	33.74	15.95	7.94	8.945
16/02/2024	13:11:06	WP2_TR11	7.811	9.29	33.74	15.39	7.94	8.948
16/02/2024	13:11:07	WP2_TR11	7.776	9.29	33.73	14.85	7.94	8.951
16/02/2024	13:11:08	WP2_TR11	7.651	9.29	33.72	14.26	7.94	8.956
16/02/2024	13:11:09	WP2_TR11	7.472	9.29	33.71	13.58	7.94	8.96
16/02/2024	13:11:10	WP2_TR11	6.444	9.29	33.69	12.92	7.94	8.966

Hampshire Water Transfer and Water Recycling Project
Environmental Statement – Appendix 9.10 Eastney Long Sea Outfall benthic ecology survey

Date	Time (HH:mm:ss)	DDC transect	Depth m	Dissolved oxygen mg/L	Salinity psu	Turbidity FNU	pH	Temperature °C
16/02/2024	13:11:11	WP2_TR11	6.204	9.29	33.68	12.25	7.94	8.972
16/02/2024	13:11:12	WP2_TR11	5.762	9.3	33.66	11.61	7.94	8.979
16/02/2024	13:11:13	WP2_TR11	5.451	9.3	33.64	11.02	7.94	8.985
16/02/2024	13:11:14	WP2_TR11	5.317	9.3	33.62	10.37	7.94	8.993
16/02/2024	13:11:15	WP2_TR11	5.177	9.3	33.61	9.79	7.94	9
16/02/2024	13:11:16	WP2_TR11	5.059	9.3	33.59	9.19	7.94	9.008
16/02/2024	13:11:17	WP2_TR11	3.787	9.3	33.57	8.61	7.94	9.016
16/02/2024	13:11:18	WP2_TR11	3.41	9.3	33.55	8.08	7.94	9.024
16/02/2024	13:11:19	WP2_TR11	3.164	9.31	33.53	7.63	7.94	9.031
16/02/2024	13:11:20	WP2_TR11	3.025	9.31	33.51	7.33	7.94	9.037
16/02/2024	13:11:21	WP2_TR11	2.759	9.31	33.5	7.13	7.94	9.043
16/02/2024	13:11:22	WP2_TR11	2.511	9.31	33.49	6.96	7.94	9.047
16/02/2024	13:11:23	WP2_TR11	1.397	9.31	33.48	6.79	7.94	9.053
16/02/2024	13:11:24	WP2_TR11	0.922	9.31	33.47	6.6	7.94	9.059
16/02/2024	13:11:25	WP2_TR11	0.428	9.31	33.46	6.41	7.94	9.068
16/02/2024	13:11:26	WP2_TR11	0.355	9.31	33.45	6.23	7.94	9.075
16/02/2024	13:11:27	WP2_TR11	0.205	9.31	33.44	7.18	7.94	9.084
16/02/2024	13:11:28	WP2_TR11	0.124	9.31	0.85	7.75	7.94	9.093
16/02/2024	13:11:29	WP2_TR11	0.111	11.49	0.73	8.48	7.94	9.102
16/02/2024	13:11:30	WP2_TR11	0.103	11.5	0.61	11.9	7.94	9.112
16/02/2024	14:32:39	WP2_TR12	0.094	11.51	0.1	49.28	7.44	9.691
16/02/2024	14:32:40	WP2_TR12	0.094	11.51	0.1	49.24	7.44	9.691
16/02/2024	14:32:41	WP2_TR12	0.094	11.51	0.1	49.2	7.44	9.69
16/02/2024	14:32:42	WP2_TR12	0.094	11.51	0.1	49.14	7.44	9.69
16/02/2024	14:32:43	WP2_TR12	0.094	11.51	0.1	49.1	7.44	9.689
16/02/2024	14:32:44	WP2_TR12	0.094	11.51	0.1	49.09	7.43	9.689
16/02/2024	14:32:45	WP2_TR12	0.094	11.51	0.1	49.06	7.43	9.688
16/02/2024	14:32:46	WP2_TR12	0.094	11.51	0.1	49.06	7.43	9.688
16/02/2024	14:32:47	WP2_TR12	0.095	11.51	0.1	49.04	7.43	9.688
16/02/2024	14:32:48	WP2_TR12	0.095	11.51	0.1	49.02	7.43	9.688
16/02/2024	14:32:49	WP2_TR12	0.095	11.51	0.1	49.01	7.43	9.688
16/02/2024	14:32:50	WP2_TR12	0.094	11.51	0.1	48.97	7.43	9.688
16/02/2024	14:32:51	WP2_TR12	0.094	11.51	0.1	48.94	7.43	9.688
16/02/2024	14:32:52	WP2_TR12	0.094	11.51	0.1	48.92	7.42	9.688
16/02/2024	14:32:53	WP2_TR12	0.094	11.51	0.1	48.9	7.42	9.688
16/02/2024	14:32:54	WP2_TR12	0.094	11.51	0.1	48.88	7.42	9.687
16/02/2024	14:32:55	WP2_TR12	0.094	11.51	0.1	48.83	7.42	9.687
16/02/2024	14:32:56	WP2_TR12	0.094	11.51	0.1	48.77	7.42	9.687
16/02/2024	14:32:57	WP2_TR12	0.094	11.51	0.1	48.71	7.41	9.687
16/02/2024	14:32:58	WP2_TR12	0.094	11.51	0.1	48.65	7.41	9.687
16/02/2024	14:32:59	WP2_TR12	0.094	11.51	0.1	48.57	7.41	9.687
16/02/2024	14:33:00	WP2_TR12	0.094	11.51	0.1	48.51	7.41	9.686
16/02/2024	14:33:01	WP2_TR12	0.094	11.51	0.1	48.44	7.41	9.686
16/02/2024	14:33:02	WP2_TR12	0.093	11.51	0.1	48.38	7.4	9.685
16/02/2024	14:33:03	WP2_TR12	0.094	11.51	0.1	48.31	7.4	9.685
16/02/2024	14:33:04	WP2_TR12	0.094	11.51	0.1	48.27	7.4	9.685
16/02/2024	14:33:05	WP2_TR12	0.094	11.51	0.1	48.27	7.4	9.685
16/02/2024	14:33:06	WP2_TR12	0.094	11.51	0.1	48.28	7.39	9.686
16/02/2024	14:33:07	WP2_TR12	0.094	11.51	0.1	48.28	7.39	9.687
16/02/2024	14:33:08	WP2_TR12	0.094	11.51	0.1	48.28	7.39	9.688
16/02/2024	14:33:09	WP2_TR12	0.094	11.5	0.1	26.79	7.89	9.675
16/02/2024	14:33:10	WP2_TR12	0.104	11.5	32.72	10.27	7.92	9.636
16/02/2024	14:33:11	WP2_TR12	1.23	9.33	32.76	5.63	7.92	9.59
16/02/2024	14:33:12	WP2_TR12	1.728	9.32	32.8	6.48	7.93	9.548
16/02/2024	14:33:13	WP2_TR12	2.319	9.32	32.84	6.25	7.93	9.501
16/02/2024	14:33:14	WP2_TR12	2.574	9.32	32.88	6.24	7.93	9.46
16/02/2024	14:33:15	WP2_TR12	2.914	9.32	32.92	6.36	7.93	9.411

Hampshire Water Transfer and Water Recycling Project
Environmental Statement – Appendix 9.10 Eastney Long Sea Outfall benthic ecology survey

Date	Time (HH:mm:ss)	DDC transect	Depth m	Dissolved oxygen mg/L	Salinity psu	Turbidity FNU	pH	Temperature °C
16/02/2024	14:33:16	WP2_TR12	4.082	9.32	32.96	6.56	7.93	9.368
16/02/2024	14:33:17	WP2_TR12	4.276	9.31	33	6.72	7.93	9.319
16/02/2024	14:33:18	WP2_TR12	4.999	9.31	33.04	6.74	7.93	9.275
16/02/2024	14:33:19	WP2_TR12	5.151	9.31	33.08	6.76	7.93	9.225
16/02/2024	14:33:20	WP2_TR12	5.313	9.31	33.13	6.78	7.93	9.18
16/02/2024	14:33:21	WP2_TR12	5.625	9.31	33.17	6.77	7.93	9.128
16/02/2024	14:33:22	WP2_TR12	6.842	9.31	33.21	6.73	7.93	9.102
16/02/2024	14:33:23	WP2_TR12	7.373	9.32	33.21	6.72	7.93	9.097
16/02/2024	14:33:24	WP2_TR12	7.946	9.32	33.21	6.75	7.93	9.093
16/02/2024	14:33:25	WP2_TR12	8.204	9.32	33.22	6.77	7.93	9.091
16/02/2024	14:33:26	WP2_TR12	9.374	9.32	33.22	6.78	7.93	9.086
16/02/2024	14:33:27	WP2_TR12	9.891	9.32	33.23	6.83	7.93	9.082
16/02/2024	14:33:28	WP2_TR12	10.528	9.32	33.23	6.92	7.93	9.08
16/02/2024	14:33:29	WP2_TR12	10.943	9.32	33.23	6.97	7.93	9.077
16/02/2024	14:33:30	WP2_TR12	10.967	9.32	33.24	7	7.93	9.074
16/02/2024	14:33:31	WP2_TR12	11.308	9.32	33.24	7.08	7.93	9.072
16/02/2024	14:33:32	WP2_TR12	12.348	9.32	33.24	7.13	7.92	9.07
16/02/2024	14:33:33	WP2_TR12	12.858	9.32	33.25	7.26	7.92	9.069
16/02/2024	14:33:34	WP2_TR12	13.355	9.31	33.25	7.27	7.92	9.067
16/02/2024	14:33:35	WP2_TR12	13.846	9.31	33.25	7.39	7.92	9.065
16/02/2024	14:33:36	WP2_TR12	14.025	9.31	33.25	7.53	7.92	9.063
16/02/2024	14:33:37	WP2_TR12	14.944	9.31	33.26	7.62	7.92	9.061
16/02/2024	14:33:38	WP2_TR12	15.396	9.31	33.26	7.66	7.92	9.06
16/02/2024	14:33:39	WP2_TR12	16.122	9.31	33.26	7.65	7.92	9.059
16/02/2024	14:33:40	WP2_TR12	16.284	9.3	33.26	7.72	7.92	9.057
16/02/2024	14:33:41	WP2_TR12	16.508	9.3	33.27	7.82	7.92	9.056
16/02/2024	14:33:42	WP2_TR12	16.739	9.3	33.27	7.85	7.92	9.055
16/02/2024	14:33:43	WP2_TR12	16.913	9.3	33.27	7.9	7.92	9.055
16/02/2024	14:33:44	WP2_TR12	17.009	9.3	33.27	7.99	7.92	9.054
16/02/2024	14:33:45	WP2_TR12	17.115	9.3	33.27	8.02	7.92	9.053
16/02/2024	14:33:46	WP2_TR12	17.718	9.3	33.28	7.94	7.92	9.053
16/02/2024	14:33:47	WP2_TR12	17.774	9.3	33.28	7.9	7.92	9.052
16/02/2024	14:33:48	WP2_TR12	17.862	9.3	33.28	7.88	7.92	9.052
16/02/2024	14:33:49	WP2_TR12	17.907	9.3	33.28	7.92	7.92	9.052
16/02/2024	14:33:50	WP2_TR12	18.035	9.29	33.28	7.94	7.92	9.051
16/02/2024	14:33:51	WP2_TR12	18.092	9.29	33.28	7.87	7.92	9.051
16/02/2024	14:33:52	WP2_TR12	18.17	9.29	33.28	7.93	7.92	9.051
16/02/2024	14:33:53	WP2_TR12	18.158	9.29	33.28	8.01	7.92	9.051
16/02/2024	14:33:54	WP2_TR12	18.133	9.29	33.29	8.15	7.92	9.051
16/02/2024	14:33:55	WP2_TR12	18.133	9.29	33.29	8.23	7.92	9.05
16/02/2024	14:33:56	WP2_TR12	18.135	9.29	33.29	8.28	7.92	9.05
16/02/2024	14:33:57	WP2_TR12	18.161	9.29	33.29	8.35	7.92	9.05
16/02/2024	14:33:58	WP2_TR12	18.194	9.29	33.29	8.3	7.92	9.05
16/02/2024	14:33:59	WP2_TR12	18.217	9.29	33.29	8.25	7.92	9.05
16/02/2024	14:34:00	WP2_TR12	18.239	9.29	33.29	8.27	7.92	9.05
16/02/2024	14:34:01	WP2_TR12	18.257	9.29	33.29	8.31	7.92	9.049
16/02/2024	14:34:02	WP2_TR12	18.261	9.29	33.29	8.29	7.92	9.049
16/02/2024	14:34:03	WP2_TR12	18.253	9.29	33.29	8.33	7.92	9.049
16/02/2024	14:34:04	WP2_TR12	18.241	9.29	33.29	8.36	7.92	9.049
16/02/2024	14:34:05	WP2_TR12	18.22	9.29	33.29	8.35	7.92	9.049
16/02/2024	14:34:06	WP2_TR12	17.207	9.29	33.3	8.35	7.92	9.048
16/02/2024	14:34:07	WP2_TR12	16.857	9.29	33.3	8.31	7.92	9.048
16/02/2024	14:34:08	WP2_TR12	16.446	9.29	33.3	8.17	7.92	9.049
16/02/2024	14:34:09	WP2_TR12	16.399	9.29	33.29	8.06	7.92	9.049
16/02/2024	14:34:10	WP2_TR12	16.271	9.29	33.29	8	7.92	9.049
16/02/2024	14:34:11	WP2_TR12	15.089	9.29	33.29	7.92	7.92	9.05
16/02/2024	14:34:12	WP2_TR12	14.369	9.29	33.29	7.88	7.92	9.05

Hampshire Water Transfer and Water Recycling Project
Environmental Statement – Appendix 9.10 Eastney Long Sea Outfall benthic ecology survey

Date	Time (HH:mm:ss)	DDC transect	Depth m	Dissolved oxygen mg/L	Salinity psu	Turbidity FNU	pH	Temperature °C
16/02/2024	14:34:13	WP2_TR12	13.751	9.29	33.29	7.85	7.92	9.051
16/02/2024	14:34:14	WP2_TR12	13.233	9.29	33.28	7.84	7.92	9.052
16/02/2024	14:34:15	WP2_TR12	13.087	9.29	33.28	7.79	7.92	9.052
16/02/2024	14:34:16	WP2_TR12	12.788	9.29	33.28	7.8	7.92	9.053
16/02/2024	14:34:17	WP2_TR12	11.523	9.29	33.28	7.75	7.92	9.054
16/02/2024	14:34:18	WP2_TR12	10.847	9.29	33.27	7.76	7.92	9.055
16/02/2024	14:34:19	WP2_TR12	10.593	9.29	33.27	7.7	7.92	9.055
16/02/2024	14:34:20	WP2_TR12	10.481	9.29	33.27	7.66	7.92	9.056
16/02/2024	14:34:21	WP2_TR12	10.284	9.29	33.27	7.64	7.92	9.057
16/02/2024	14:34:22	WP2_TR12	10	9.29	33.27	7.63	7.92	9.057
16/02/2024	14:34:23	WP2_TR12	9.807	9.29	33.26	7.66	7.92	9.057
16/02/2024	14:34:24	WP2_TR12	8.67	9.29	33.26	7.67	7.92	9.057
16/02/2024	14:34:25	WP2_TR12	8.336	9.29	33.26	7.62	7.92	9.058
16/02/2024	14:34:26	WP2_TR12	7.93	9.29	33.26	7.57	7.92	9.058
16/02/2024	14:34:27	WP2_TR12	7.757	9.29	33.26	7.51	7.92	9.059
16/02/2024	14:34:28	WP2_TR12	7.619	9.29	33.26	7.45	7.92	9.059
16/02/2024	14:34:29	WP2_TR12	7.354	9.29	33.26	7.37	7.92	9.06
16/02/2024	14:34:30	WP2_TR12	6.57	9.29	33.26	7.3	7.92	9.061
16/02/2024	14:34:31	WP2_TR12	6.043	9.29	33.25	7.26	7.92	9.062
16/02/2024	14:34:32	WP2_TR12	5.885	9.29	33.25	7.19	7.92	9.063
16/02/2024	14:34:33	WP2_TR12	5.618	9.29	33.25	7.13	7.92	9.064
16/02/2024	14:34:34	WP2_TR12	5.529	9.29	33.24	7.06	7.92	9.066
16/02/2024	14:34:35	WP2_TR12	5.186	9.29	33.24	6.98	7.92	9.068
16/02/2024	14:34:36	WP2_TR12	4.968	9.29	33.24	6.92	7.92	9.07
16/02/2024	14:34:37	WP2_TR12	4.091	9.29	33.23	6.84	7.92	9.072
16/02/2024	14:34:38	WP2_TR12	3.734	9.29	33.23	6.77	7.92	9.075
16/02/2024	14:34:39	WP2_TR12	3.15	9.29	33.23	6.7	7.92	9.077
16/02/2024	14:34:40	WP2_TR12	2.963	9.29	33.22	6.66	7.92	9.079
16/02/2024	14:34:41	WP2_TR12	2.71	9.29	33.22	6.64	7.92	9.081
16/02/2024	14:34:42	WP2_TR12	2.409	9.29	33.22	6.59	7.92	9.084
16/02/2024	14:34:43	WP2_TR12	2.339	9.29	33.21	6.54	7.92	9.087
16/02/2024	14:34:44	WP2_TR12	0.814	9.29	33.21	6.52	7.92	9.088
16/02/2024	14:34:45	WP2_TR12	0.119	9.29	33.21	6.45	7.91	9.093
16/02/2024	14:34:46	WP2_TR12	0.082	9.29	1.19	6.56	7.91	9.096
16/02/2024	14:34:47	WP2_TR12	0.089	11.42	0.83	7.41	7.91	9.099
16/02/2024	14:34:48	WP2_TR12	0.089	11.45	0.86	7.27	7.91	9.103
16/02/2024	14:34:49	WP2_TR12	0.09	11.45	0.91	7.27	7.91	9.108
16/02/2024	14:34:50	WP2_TR12	0.091	11.45	1.43	7.99	7.91	9.113
16/02/2024	14:34:51	WP2_TR12	0.091	11.41	1.83	10.77	7.91	9.119
16/02/2024	14:25:24	WP2_TR13	0.091	11.5	0.31	34.97	7.68	9.577
16/02/2024	14:25:25	WP2_TR13	0.09	11.5	0.28	35.09	7.68	9.577
16/02/2024	14:25:26	WP2_TR13	0.088	11.5	0.3	35.27	7.67	9.577
16/02/2024	14:25:27	WP2_TR13	0.087	11.5	0.3	35.21	7.68	9.577
16/02/2024	14:25:28	WP2_TR13	0.086	11.5	0.29	35.06	7.67	9.576
16/02/2024	14:25:29	WP2_TR13	0.087	11.5	0.39	35.14	7.68	9.575
16/02/2024	14:25:30	WP2_TR13	0.091	11.49	0.37	1149.44	7.88	9.572
16/02/2024	14:25:31	WP2_TR13	0.846	11.48	31.17	21.98	7.92	9.528
16/02/2024	14:25:32	WP2_TR13	1.345	9.42	32.95	7.19	7.94	9.491
16/02/2024	14:25:33	WP2_TR13	1.795	9.32	32.98	6.84	7.94	9.456
16/02/2024	14:25:34	WP2_TR13	2.031	9.32	33.01	7.24	7.94	9.426
16/02/2024	14:25:35	WP2_TR13	2.166	9.31	33.04	7.38	7.94	9.384
16/02/2024	14:25:36	WP2_TR13	2.365	9.31	33.07	7.33	7.94	9.348
16/02/2024	14:25:37	WP2_TR13	3.394	9.31	33.11	7.34	7.94	9.306
16/02/2024	14:25:38	WP2_TR13	3.832	9.31	33.14	7.36	7.94	9.27
16/02/2024	14:25:39	WP2_TR13	4.394	9.31	33.18	7.4	7.94	9.228
16/02/2024	14:25:40	WP2_TR13	4.565	9.3	33.21	7.39	7.94	9.186
16/02/2024	14:25:41	WP2_TR13	4.81	9.3	33.25	7.42	7.94	9.15

Hampshire Water Transfer and Water Recycling Project
Environmental Statement – Appendix 9.10 Eastney Long Sea Outfall benthic ecology survey

Date	Time (HH:mm:ss)	DDC transect	Depth m	Dissolved oxygen mg/L	Salinity psu	Turbidity FNU	pH	Temperature °C
16/02/2024	14:25:42	WP2_TR13	5.915	9.3	33.29	7.44	7.94	9.109
16/02/2024	14:25:43	WP2_TR13	6.658	9.31	33.32	7.43	7.94	9.081
16/02/2024	14:25:44	WP2_TR13	7.14	9.31	33.32	7.48	7.94	9.077
16/02/2024	14:25:45	WP2_TR13	7.789	9.31	33.32	7.51	7.94	9.075
16/02/2024	14:25:46	WP2_TR13	8.028	9.31	33.32	7.54	7.94	9.073
16/02/2024	14:25:47	WP2_TR13	8.4	9.31	33.32	7.57	7.94	9.072
16/02/2024	14:25:48	WP2_TR13	9.631	9.31	33.33	7.63	7.94	9.069
16/02/2024	14:25:49	WP2_TR13	10.228	9.31	33.33	7.69	7.94	9.067
16/02/2024	14:25:50	WP2_TR13	10.687	9.31	33.33	7.76	7.94	9.064
16/02/2024	14:25:51	WP2_TR13	10.808	9.31	33.33	7.83	7.94	9.061
16/02/2024	14:25:52	WP2_TR13	11.192	9.31	33.34	7.89	7.94	9.057
16/02/2024	14:25:53	WP2_TR13	12.433	9.31	33.34	8.01	7.94	9.054
16/02/2024	14:25:54	WP2_TR13	13.134	9.31	33.34	8.03	7.94	9.051
16/02/2024	14:25:55	WP2_TR13	13.698	9.31	33.35	8.15	7.94	9.048
16/02/2024	14:25:56	WP2_TR13	14.245	9.31	33.35	8.18	7.94	9.045
16/02/2024	14:25:57	WP2_TR13	14.393	9.3	33.35	8.24	7.94	9.043
16/02/2024	14:25:58	WP2_TR13	15.542	9.3	33.36	8.3	7.94	9.041
16/02/2024	14:25:59	WP2_TR13	16.038	9.3	33.36	8.35	7.94	9.038
16/02/2024	14:26:00	WP2_TR13	16.77	9.3	33.36	8.4	7.94	9.036
16/02/2024	14:26:01	WP2_TR13	17.077	9.3	33.37	8.43	7.94	9.035
16/02/2024	14:26:02	WP2_TR13	17.45	9.3	33.37	8.56	7.94	9.033
16/02/2024	14:26:03	WP2_TR13	17.799	9.3	33.37	9.73	7.93	9.032
16/02/2024	14:26:04	WP2_TR13	17.945	9.3	33.37	155.83	7.93	9.031
16/02/2024	14:26:05	WP2_TR13	17.92	9.29	33.37	24.06	7.93	9.03
16/02/2024	14:26:06	WP2_TR13	16.502	9.29	33.38	13.96	7.93	9.029
16/02/2024	14:26:07	WP2_TR13	15.955	9.29	33.38	11.48	7.93	9.028
16/02/2024	14:26:08	WP2_TR13	15.156	9.29	33.38	9.84	7.93	9.027
16/02/2024	14:26:09	WP2_TR13	14.944	9.29	33.38	9.49	7.93	9.027
16/02/2024	14:26:10	WP2_TR13	13.716	9.29	33.38	9.16	7.93	9.027
16/02/2024	14:26:11	WP2_TR13	13.065	9.29	33.38	8.94	7.93	9.026
16/02/2024	14:26:12	WP2_TR13	12.449	9.29	33.38	8.88	7.93	9.027
16/02/2024	14:26:13	WP2_TR13	11.961	9.29	33.38	8.79	7.93	9.027
16/02/2024	14:26:14	WP2_TR13	11.05	9.29	33.38	8.67	7.93	9.027
16/02/2024	14:26:15	WP2_TR13	10.516	9.29	33.38	8.6	7.93	9.028
16/02/2024	14:26:16	WP2_TR13	9.778	9.29	33.38	8.53	7.93	9.029
16/02/2024	14:26:17	WP2_TR13	9.405	9.29	33.38	8.5	7.93	9.03
16/02/2024	14:26:18	WP2_TR13	9.304	9.29	33.37	8.44	7.93	9.031
16/02/2024	14:26:19	WP2_TR13	8.014	9.29	33.37	8.36	7.93	9.033
16/02/2024	14:26:20	WP2_TR13	7.545	9.29	33.37	8.35	7.93	9.035
16/02/2024	14:26:21	WP2_TR13	6.813	9.29	33.36	8.32	7.93	9.037
16/02/2024	14:26:22	WP2_TR13	6.529	9.29	33.36	8.27	7.93	9.038
16/02/2024	14:26:23	WP2_TR13	6.215	9.29	33.36	8.16	7.93	9.04
16/02/2024	14:26:24	WP2_TR13	5.036	9.29	33.35	8.07	7.93	9.042
16/02/2024	14:26:25	WP2_TR13	4.589	9.29	33.35	8.05	7.93	9.044
16/02/2024	14:26:26	WP2_TR13	3.915	9.29	33.35	8	7.93	9.047
16/02/2024	14:26:27	WP2_TR13	3.572	9.29	33.34	7.95	7.93	9.049
16/02/2024	14:26:28	WP2_TR13	3.277	9.29	33.34	7.96	7.93	9.052
16/02/2024	14:26:29	WP2_TR13	2.051	9.29	33.34	7.92	7.93	9.054
16/02/2024	14:26:30	WP2_TR13	1.533	9.29	33.34	7.95	7.93	9.056
16/02/2024	14:26:31	WP2_TR13	0.757	9.29	33.33	7.95	7.93	9.058
16/02/2024	14:26:32	WP2_TR13	0.509	9.29	33.33	7.93	7.93	9.06
16/02/2024	14:26:33	WP2_TR13	0.267	9.29	33.33	7.89	7.93	9.062
16/02/2024	14:26:34	WP2_TR13	0.168	9.29	1.69	8.99	7.92	9.065
16/02/2024	14:26:35	WP2_TR13	0.13	11.4	0.97	9.12	7.92	9.068
16/02/2024	14:26:36	WP2_TR13	0.118	11.45	0.83	15.4	7.92	9.07
16/02/2024	14:26:37	WP2_TR13	0.114	11.46	0.73	88.83	7.92	9.071
16/02/2024	14:26:38	WP2_TR13	0.111	11.47	0.58	475.36	7.92	9.072

Hampshire Water Transfer and Water Recycling Project
Environmental Statement – Appendix 9.10 Eastney Long Sea Outfall benthic ecology survey

Date	Time (HH:mm:ss)	DDC transect	Depth m	Dissolved oxygen mg/L	Salinity psu	Turbidity FNU	pH	Temperature °C
16/02/2024	14:26:39	WP2_TR13	0.107	11.48	0.54	13.56	7.92	9.073
16/02/2024	14:26:40	WP2_TR13	0.103	11.49	0.53	5.3	7.92	9.077
16/02/2024	13:18:23	WP2_TR14	0.081	11.3	0.11	45.12	7.81	10.668
16/02/2024	13:18:24	WP2_TR14	0.084	11.3	0.11	45	7.81	10.669
16/02/2024	13:18:25	WP2_TR14	0.083	11.3	0.11	44.9	7.81	10.67
16/02/2024	13:18:26	WP2_TR14	0.083	11.3	0.11	44.87	7.81	10.673
16/02/2024	13:18:27	WP2_TR14	0.086	11.3	0.11	44.95	7.81	10.676
16/02/2024	13:18:28	WP2_TR14	0.087	11.3	0.11	45.07	7.81	10.68
16/02/2024	13:18:29	WP2_TR14	0.087	11.3	0.11	45.24	7.81	10.683
16/02/2024	13:18:30	WP2_TR14	0.089	11.3	0.11	45.32	7.81	10.686
16/02/2024	13:18:31	WP2_TR14	0.089	11.3	0.11	45.41	7.81	10.69
16/02/2024	13:18:32	WP2_TR14	0.089	11.3	0.11	45.47	7.81	10.694
16/02/2024	13:18:33	WP2_TR14	0.09	11.3	0.1	45.5	7.81	10.7
16/02/2024	13:18:34	WP2_TR14	0.089	11.3	0.1	45.51	7.81	10.705
16/02/2024	13:18:35	WP2_TR14	0.089	11.3	0.1	45.54	7.8	10.711
16/02/2024	13:18:36	WP2_TR14	0.088	11.3	0.1	45.57	7.8	10.717
16/02/2024	13:18:37	WP2_TR14	0.089	11.3	0.1	45.59	7.8	10.722
16/02/2024	13:18:38	WP2_TR14	0.089	11.29	0.1	45.7	7.8	10.727
16/02/2024	13:18:39	WP2_TR14	0.089	11.29	0.1	45.8	7.8	10.73
16/02/2024	13:18:40	WP2_TR14	0.089	11.29	0.1	45.84	7.8	10.734
16/02/2024	13:18:41	WP2_TR14	0.088	11.29	0.09	45.83	7.8	10.737
16/02/2024	13:18:42	WP2_TR14	0.089	11.29	0.09	45.74	7.8	10.74
16/02/2024	13:18:43	WP2_TR14	0.089	11.28	0.09	45.61	7.8	10.742
16/02/2024	13:18:44	WP2_TR14	0.089	11.28	0.09	45.44	7.8	10.742
16/02/2024	13:18:45	WP2_TR14	0.088	11.28	0.09	45.34	7.79	10.742
16/02/2024	13:18:46	WP2_TR14	0.089	11.28	0.09	45.24	7.79	10.742
16/02/2024	13:18:47	WP2_TR14	0.089	11.28	0.09	45.16	7.79	10.743
16/02/2024	13:18:48	WP2_TR14	0.089	11.28	0.09	45.13	7.79	10.743
16/02/2024	13:18:49	WP2_TR14	0.089	11.28	0.09	45.11	7.79	10.744
16/02/2024	13:18:50	WP2_TR14	0.089	11.28	0.09	45.13	7.78	10.746
16/02/2024	13:18:51	WP2_TR14	0.089	11.28	0.09	45.21	7.78	10.747
16/02/2024	13:18:52	WP2_TR14	0.089	11.27	0.09	45.27	7.78	10.749
16/02/2024	13:18:53	WP2_TR14	0.089	11.28	0.09	45.33	7.78	10.751
16/02/2024	13:18:54	WP2_TR14	0.089	11.28	0.09	45.41	7.78	10.753
16/02/2024	13:18:55	WP2_TR14	0.089	11.27	0.09	45.48	7.78	10.754
16/02/2024	13:18:56	WP2_TR14	0.089	11.28	0.09	45.6	7.77	10.755
16/02/2024	13:18:57	WP2_TR14	0.089	11.27	0.09	45.73	7.77	10.759
16/02/2024	13:18:58	WP2_TR14	0.089	11.27	0.09	45.89	7.77	10.762
16/02/2024	13:18:59	WP2_TR14	0.089	11.28	0.09	46.02	7.77	10.765
16/02/2024	13:19:00	WP2_TR14	0.089	11.28	0.09	46.13	7.77	10.767
16/02/2024	13:19:01	WP2_TR14	0.089	11.28	0.09	46.24	7.77	10.77
16/02/2024	13:19:02	WP2_TR14	0.089	11.28	0.09	46.31	7.77	10.771
16/02/2024	13:19:03	WP2_TR14	0.089	11.28	0.09	46.36	7.76	10.773
16/02/2024	13:19:04	WP2_TR14	0.089	11.28	0.09	46.43	7.76	10.773
16/02/2024	13:19:05	WP2_TR14	0.089	11.28	0.09	46.47	7.76	10.775
16/02/2024	13:19:06	WP2_TR14	0.089	11.28	0.09	46.48	7.76	10.775
16/02/2024	13:19:07	WP2_TR14	0.089	11.28	0.09	46.46	7.76	10.778
16/02/2024	13:19:08	WP2_TR14	0.089	11.27	0.09	46.43	7.76	10.78
16/02/2024	13:19:09	WP2_TR14	0.088	11.27	0.09	46.43	7.76	10.783
16/02/2024	13:19:10	WP2_TR14	0.089	11.27	0.09	46.44	7.76	10.786
16/02/2024	13:19:11	WP2_TR14	0.088	11.27	0.09	46.43	7.76	10.789
16/02/2024	13:19:12	WP2_TR14	0.088	11.27	0.09	46.43	7.76	10.791
16/02/2024	13:19:13	WP2_TR14	0.089	11.27	0.09	46.39	7.75	10.792
16/02/2024	13:19:14	WP2_TR14	0.089	11.27	0.09	46.31	7.75	10.793
16/02/2024	13:19:15	WP2_TR14	0.089	11.27	0.09	46.23	7.75	10.794
16/02/2024	13:19:16	WP2_TR14	0.089	11.27	0.09	46.15	7.75	10.795
16/02/2024	13:19:17	WP2_TR14	0.089	11.26	0.09	46.08	7.75	10.795

Hampshire Water Transfer and Water Recycling Project
Environmental Statement – Appendix 9.10 Eastney Long Sea Outfall benthic ecology survey

Date	Time (HH:mm:ss)	DDC transect	Depth m	Dissolved oxygen mg/L	Salinity psu	Turbidity FNU	pH	Temperature °C
16/02/2024	13:19:18	WP2_TR14	0.089	11.26	0.09	46.06	7.75	10.795
16/02/2024	13:19:19	WP2_TR14	0.089	11.26	0.08	46.08	7.74	10.794
16/02/2024	13:19:20	WP2_TR14	0.089	11.26	0.08	46.09	7.74	10.793
16/02/2024	13:19:21	WP2_TR14	0.089	11.26	0.08	46.11	7.74	10.791
16/02/2024	13:19:22	WP2_TR14	0.089	11.26	0.08	46.15	7.74	10.79
16/02/2024	13:19:23	WP2_TR14	0.089	11.26	0.08	46.16	7.74	10.789
16/02/2024	13:19:24	WP2_TR14	0.089	11.26	0.08	46.18	7.73	10.787
16/02/2024	13:19:25	WP2_TR14	0.089	11.26	0.08	46.25	7.73	10.787
16/02/2024	13:19:26	WP2_TR14	0.089	11.26	0.08	46.31	7.73	10.787
16/02/2024	13:19:27	WP2_TR14	0.089	11.26	0.08	46.31	7.73	10.787
16/02/2024	13:19:28	WP2_TR14	0.089	11.26	0.08	46.4	7.72	10.786
16/02/2024	13:19:29	WP2_TR14	0.089	11.26	0.08	46.49	7.72	10.786
16/02/2024	13:19:30	WP2_TR14	0.089	11.26	0.08	46.56	7.72	10.785
16/02/2024	13:19:31	WP2_TR14	0.089	11.26	0.08	46.6	7.72	10.784
16/02/2024	13:19:32	WP2_TR14	0.088	11.26	0.08	46.6	7.72	10.783
16/02/2024	13:19:33	WP2_TR14	0.089	11.26	0.08	46.56	7.71	10.781
16/02/2024	13:19:34	WP2_TR14	0.089	11.26	0.08	46.51	7.71	10.779
16/02/2024	13:19:35	WP2_TR14	0.089	11.26	0.08	46.44	7.71	10.777
16/02/2024	13:19:36	WP2_TR14	0.089	11.26	0.08	46.33	7.71	10.774
16/02/2024	13:19:37	WP2_TR14	0.089	11.26	0.08	46.24	7.7	10.772
16/02/2024	13:19:38	WP2_TR14	0.088	11.26	0.08	46.14	7.7	10.769
16/02/2024	13:19:39	WP2_TR14	0.088	11.26	0.08	46.02	7.7	10.766
16/02/2024	13:19:40	WP2_TR14	0.088	11.26	0.08	45.85	7.7	10.763
16/02/2024	13:19:41	WP2_TR14	0.089	11.26	0.08	45.7	7.7	10.761
16/02/2024	13:19:42	WP2_TR14	0.088	11.26	0.08	45.59	7.69	10.76
16/02/2024	13:19:43	WP2_TR14	0.089	11.26	0.09	45.46	7.69	10.758
16/02/2024	13:19:44	WP2_TR14	0.089	11.26	0.09	45.33	7.69	10.756
16/02/2024	13:19:45	WP2_TR14	0.088	11.26	0.09	45.23	7.69	10.755
16/02/2024	13:19:46	WP2_TR14	0.088	11.26	0.09	45.19	7.69	10.753
16/02/2024	13:19:47	WP2_TR14	0.088	11.26	0.09	45.17	7.69	10.753
16/02/2024	13:19:48	WP2_TR14	0.088	11.26	0.09	45.16	7.69	10.753
16/02/2024	13:19:49	WP2_TR14	0.088	11.26	0.09	45.15	7.68	10.751
16/02/2024	13:19:50	WP2_TR14	0.088	11.26	0.09	45.15	7.68	10.749
16/02/2024	13:19:51	WP2_TR14	0.088	11.26	0.09	45.19	7.68	10.747
16/02/2024	13:19:52	WP2_TR14	0.088	11.26	0.09	45.23	7.68	10.745
16/02/2024	13:19:53	WP2_TR14	0.088	11.26	0.09	45.26	7.68	10.744
16/02/2024	13:19:54	WP2_TR14	0.088	11.26	0.09	45.26	7.67	10.744
16/02/2024	13:19:55	WP2_TR14	0.088	11.26	0.09	45.31	7.67	10.742
16/02/2024	13:19:56	WP2_TR14	0.088	11.26	0.09	45.32	7.67	10.741
16/02/2024	13:19:57	WP2_TR14	0.087	11.26	0.09	45.33	7.67	10.741
16/02/2024	13:19:58	WP2_TR14	0.087	11.26	0.09	45.36	7.67	10.742
16/02/2024	13:19:59	WP2_TR14	0.087	11.26	0.09	45.4	7.67	10.742
16/02/2024	13:20:00	WP2_TR14	0.087	11.26	0.09	45.42	7.67	10.741
16/02/2024	13:20:01	WP2_TR14	0.087	11.26	0.09	45.43	7.67	10.74
16/02/2024	13:20:02	WP2_TR14	0.087	11.27	0.09	45.42	7.66	10.739
16/02/2024	13:20:03	WP2_TR14	0.086	11.26	0.08	45.43	7.66	10.74
16/02/2024	13:20:04	WP2_TR14	0.086	11.27	0.08	45.48	7.66	10.74
16/02/2024	13:20:05	WP2_TR14	0.086	11.27	0.17	45.48	7.66	10.741
16/02/2024	13:20:06	WP2_TR14	0.086	11.26	0.17	45.38	7.66	10.738
16/02/2024	13:20:07	WP2_TR14	0.087	11.26	0.15	45.23	7.66	10.729
16/02/2024	13:20:08	WP2_TR14	0.086	11.25	0.14	45.11	7.66	10.717
16/02/2024	13:20:09	WP2_TR14	0.086	11.25	0.13	45.05	7.66	10.703
16/02/2024	13:20:10	WP2_TR14	0.087	11.25	0.13	45	7.66	10.679
16/02/2024	13:20:11	WP2_TR14	0.086	11.25	0.13	44.97	7.66	10.654
16/02/2024	13:20:12	WP2_TR14	0.086	11.24	0.12	44.9	7.66	10.623
16/02/2024	13:20:13	WP2_TR14	0.087	11.24	0.12	44.82	7.66	10.597
16/02/2024	13:20:14	WP2_TR14	0.087	11.24	0.12	44.76	7.66	10.566

Hampshire Water Transfer and Water Recycling Project
Environmental Statement – Appendix 9.10 Eastney Long Sea Outfall benthic ecology survey

Date	Time (HH:mm:ss)	DDC transect	Depth m	Dissolved oxygen mg/L	Salinity psu	Turbidity FNU	pH	Temperature °C
16/02/2024	13:20:15	WP2_TR14	0.087	11.24	0.12	44.69	7.66	10.537
16/02/2024	13:20:16	WP2_TR14	0.087	11.24	0.12	44.63	7.66	10.505
16/02/2024	13:20:17	WP2_TR14	0.087	11.24	0.12	44.6	7.67	10.48
16/02/2024	13:20:18	WP2_TR14	0.086	11.24	0.12	44.54	7.67	10.454
16/02/2024	13:20:19	WP2_TR14	0.086	11.25	0.12	44.53	7.67	10.437
16/02/2024	13:20:20	WP2_TR14	0.086	11.25	0.11	44.59	7.67	10.422
16/02/2024	13:20:21	WP2_TR14	0.086	11.25	0.11	44.72	7.67	10.413
16/02/2024	13:20:22	WP2_TR14	0.086	11.26	0.11	44.84	7.68	10.407
16/02/2024	13:20:23	WP2_TR14	0.086	11.27	0.11	44.95	7.68	10.408
16/02/2024	13:20:24	WP2_TR14	0.086	11.27	0.11	44.99	7.68	10.413
16/02/2024	13:20:25	WP2_TR14	0.086	11.27	0.11	45	7.68	10.417
16/02/2024	13:20:26	WP2_TR14	0.086	11.28	0.1	45	7.68	10.426
16/02/2024	13:20:27	WP2_TR14	0.086	11.28	0.1	45.04	7.68	10.431
16/02/2024	13:20:28	WP2_TR14	0.086	11.28	0.1	45.05	7.68	10.439
16/02/2024	13:20:29	WP2_TR14	0.086	11.28	0.1	45.09	7.68	10.446
16/02/2024	13:20:30	WP2_TR14	0.086	10.88	0.1	138.79	7.86	10.445
16/02/2024	13:20:31	WP2_TR14	0.089	10.91	30.68	8.62	7.92	9.195
16/02/2024	13:20:32	WP2_TR14	0.092	9.42	33.24	5.7	7.94	9.162
16/02/2024	13:20:33	WP2_TR14	0.103	9.27	33.27	5.71	7.95	9.161
16/02/2024	13:20:34	WP2_TR14	0.117	9.26	33.26	6.05	7.95	9.16
16/02/2024	13:20:35	WP2_TR14	0.127	9.26	33.26	6.04	7.95	9.157
16/02/2024	13:20:36	WP2_TR14	0.132	9.26	33.28	5.98	7.95	9.152
16/02/2024	13:20:37	WP2_TR14	0.142	9.27	33.29	5.83	7.95	9.152
16/02/2024	13:20:38	WP2_TR14	0.15	9.27	33.29	5.7	7.95	9.152
16/02/2024	13:20:39	WP2_TR14	0.156	9.27	33.29	5.65	7.95	9.151
16/02/2024	13:20:40	WP2_TR14	0.158	9.27	33.3	5.6	7.95	9.149
16/02/2024	13:20:41	WP2_TR14	0.162	9.27	33.3	5.53	7.95	9.148
16/02/2024	13:20:42	WP2_TR14	0.168	9.27	33.3	5.49	7.95	9.147
16/02/2024	13:20:43	WP2_TR14	0.174	9.27	33.3	5.46	7.95	9.147
16/02/2024	13:20:44	WP2_TR14	0.179	9.27	33.3	5.4	7.95	9.147
16/02/2024	13:20:45	WP2_TR14	0.185	9.27	33.3	5.39	7.95	9.146
16/02/2024	13:20:46	WP2_TR14	0.19	9.27	33.3	5.38	7.95	9.145
16/02/2024	13:20:47	WP2_TR14	0.198	9.27	33.3	5.39	7.95	9.144
16/02/2024	13:20:48	WP2_TR14	0.206	9.27	33.3	5.35	7.94	9.143
16/02/2024	13:20:49	WP2_TR14	0.211	9.28	33.3	5.31	7.94	9.141
16/02/2024	13:20:50	WP2_TR14	0.222	9.28	33.3	5.29	7.94	9.14
16/02/2024	13:20:51	WP2_TR14	0.236	9.28	33.3	5.28	7.94	9.137
16/02/2024	13:20:52	WP2_TR14	0.254	9.28	33.3	5.33	7.94	9.135
16/02/2024	13:20:53	WP2_TR14	1.018	9.28	33.3	5.36	7.94	9.134
16/02/2024	13:20:54	WP2_TR14	1.391	9.28	33.3	5.4	7.94	9.131
16/02/2024	13:20:55	WP2_TR14	1.71	9.28	33.3	5.47	7.94	9.128
16/02/2024	13:20:56	WP2_TR14	1.998	9.28	33.3	5.53	7.94	9.125
16/02/2024	13:20:57	WP2_TR14	2.041	9.28	33.31	5.62	7.94	9.122
16/02/2024	13:20:58	WP2_TR14	2.283	9.28	33.31	5.69	7.94	9.119
16/02/2024	13:20:59	WP2_TR14	2.504	9.29	33.31	5.77	7.94	9.116
16/02/2024	13:21:00	WP2_TR14	3.552	9.29	33.31	5.86	7.94	9.114
16/02/2024	13:21:01	WP2_TR14	4.054	9.29	33.31	5.91	7.94	9.109
16/02/2024	13:21:02	WP2_TR14	4.457	9.29	33.31	6.03	7.94	9.107
16/02/2024	13:21:03	WP2_TR14	4.672	9.29	33.31	6.09	7.94	9.102
16/02/2024	13:21:04	WP2_TR14	4.869	9.29	33.32	6.13	7.94	9.099
16/02/2024	13:21:05	WP2_TR14	5.077	9.29	33.32	6.17	7.94	9.096
16/02/2024	13:21:06	WP2_TR14	6.054	9.29	33.32	6.29	7.94	9.092
16/02/2024	13:21:07	WP2_TR14	6.514	9.29	33.32	6.41	7.94	9.089
16/02/2024	13:21:08	WP2_TR14	7.021	9.29	33.33	6.5	7.94	9.085
16/02/2024	13:21:09	WP2_TR14	7.486	9.29	33.33	6.62	7.94	9.081
16/02/2024	13:21:10	WP2_TR14	7.581	9.29	33.33	6.68	7.94	9.079
16/02/2024	13:21:11	WP2_TR14	7.948	9.29	33.34	6.8	7.94	9.074

Hampshire Water Transfer and Water Recycling Project
Environmental Statement – Appendix 9.10 Eastney Long Sea Outfall benthic ecology survey

Date	Time (HH:mm:ss)	DDC transect	Depth m	Dissolved oxygen mg/L	Salinity psu	Turbidity FNU	pH	Temperature °C
16/02/2024	13:21:12	WP2_TR14	9.093	9.29	33.34	6.92	7.94	9.07
16/02/2024	13:21:13	WP2_TR14	9.623	9.29	33.35	7.1	7.94	9.067
16/02/2024	13:21:14	WP2_TR14	10.16	9.29	33.35	7.22	7.94	9.064
16/02/2024	13:21:15	WP2_TR14	10.384	9.28	33.36	7.32	7.94	9.061
16/02/2024	13:21:16	WP2_TR14	10.818	9.28	33.36	7.44	7.94	9.058
16/02/2024	13:21:17	WP2_TR14	11.892	9.28	33.37	7.43	7.94	9.055
16/02/2024	13:21:18	WP2_TR14	12.031	9.28	33.37	7.57	7.93	9.053
16/02/2024	13:21:19	WP2_TR14	12.434	9.28	33.37	7.62	7.93	9.052
16/02/2024	13:21:20	WP2_TR14	12.9	9.28	33.38	7.7	7.93	9.05
16/02/2024	13:21:21	WP2_TR14	12.986	9.28	33.38	7.71	7.93	9.049
16/02/2024	13:21:22	WP2_TR14	13.964	9.28	33.39	7.74	7.93	9.048
16/02/2024	13:21:23	WP2_TR14	14.377	9.28	33.39	7.84	7.93	9.046
16/02/2024	13:21:24	WP2_TR14	14.885	9.28	33.4	7.83	7.93	9.045
16/02/2024	13:21:25	WP2_TR14	15.224	9.28	33.4	7.85	7.93	9.044
16/02/2024	13:21:26	WP2_TR14	15.325	9.28	33.41	7.86	7.93	9.043
16/02/2024	13:21:27	WP2_TR14	15.563	9.28	33.41	7.93	7.93	9.042
16/02/2024	13:21:28	WP2_TR14	16.624	9.28	33.41	7.92	7.93	9.041
16/02/2024	13:21:29	WP2_TR14	17.414	9.28	33.42	7.92	7.93	9.04
16/02/2024	13:21:30	WP2_TR14	17.763	9.28	33.43	7.96	7.93	9.039
16/02/2024	13:21:31	WP2_TR14	18.244	9.28	33.43	8.09	7.93	9.037
16/02/2024	13:21:32	WP2_TR14	18.379	9.28	33.44	8.23	7.93	9.036
16/02/2024	13:21:33	WP2_TR14	18.634	9.28	33.45	8.32	7.93	9.034
16/02/2024	13:21:34	WP2_TR14	19.695	9.28	33.46	8.51	7.93	9.033
16/02/2024	13:21:35	WP2_TR14	20.159	9.28	33.46	8.64	7.93	9.031
16/02/2024	13:21:36	WP2_TR14	20.711	9.28	33.47	8.75	7.93	9.03
16/02/2024	13:21:37	WP2_TR14	20.845	9.28	33.48	8.94	7.93	9.028
16/02/2024	13:21:38	WP2_TR14	20.928	9.28	33.48	9.06	7.93	9.027
16/02/2024	13:21:39	WP2_TR14	20.936	9.28	33.49	9.21	7.93	9.026
16/02/2024	13:21:40	WP2_TR14	20.842	9.28	33.49	9.33	7.93	9.024
16/02/2024	13:21:41	WP2_TR14	20.782	9.28	33.5	9.36	7.93	9.023
16/02/2024	13:21:42	WP2_TR14	20.746	9.28	33.5	9.43	7.93	9.022
16/02/2024	13:21:43	WP2_TR14	19.872	9.28	33.51	9.57	7.93	9.021
16/02/2024	13:21:44	WP2_TR14	19.498	9.28	33.51	9.65	7.93	9.02
16/02/2024	13:21:45	WP2_TR14	18.62	9.29	33.51	9.74	7.93	9.02
16/02/2024	13:21:46	WP2_TR14	18.495	9.29	33.51	9.73	7.93	9.02
16/02/2024	13:21:47	WP2_TR14	18.287	9.29	33.51	9.68	7.93	9.02
16/02/2024	13:21:48	WP2_TR14	17.371	9.29	33.51	9.65	7.93	9.02
16/02/2024	13:21:49	WP2_TR14	17.205	9.29	33.51	9.57	7.93	9.02
16/02/2024	13:21:50	WP2_TR14	16.713	9.29	33.51	9.52	7.93	9.021
16/02/2024	13:21:51	WP2_TR14	16.489	9.29	33.51	9.44	7.93	9.021
16/02/2024	13:21:52	WP2_TR14	16.17	9.29	33.51	9.19	7.93	9.022
16/02/2024	13:21:53	WP2_TR14	14.997	9.29	33.5	9.15	7.93	9.023
16/02/2024	13:21:54	WP2_TR14	14.511	9.29	33.49	9.07	7.93	9.025
16/02/2024	13:21:55	WP2_TR14	13.902	9.3	33.49	8.96	7.93	9.026
16/02/2024	13:21:56	WP2_TR14	13.67	9.3	33.48	8.88	7.93	9.027
16/02/2024	13:21:57	WP2_TR14	13.273	9.3	33.47	8.77	7.93	9.029
16/02/2024	13:21:58	WP2_TR14	12.231	9.3	33.47	8.71	7.93	9.03
16/02/2024	13:21:59	WP2_TR14	12.128	9.3	33.46	8.58	7.93	9.031
16/02/2024	13:22:00	WP2_TR14	11.511	9.3	33.45	8.47	7.93	9.033
16/02/2024	13:22:01	WP2_TR14	11.099	9.3	33.45	8.4	7.93	9.034
16/02/2024	13:22:02	WP2_TR14	11.093	9.3	33.44	8.32	7.93	9.036
16/02/2024	13:22:03	WP2_TR14	10.826	9.3	33.44	8.26	7.93	9.037
16/02/2024	13:22:04	WP2_TR14	10.67	9.3	33.42	8.21	7.93	9.039
16/02/2024	13:22:05	WP2_TR14	10.622	9.3	33.42	8.15	7.93	9.04
16/02/2024	13:22:06	WP2_TR14	10.561	9.3	33.41	8.07	7.93	9.041
16/02/2024	13:22:07	WP2_TR14	9.68	9.3	33.41	8.01	7.93	9.042
16/02/2024	13:22:08	WP2_TR14	9.15	9.3	33.4	7.94	7.93	9.043

Hampshire Water Transfer and Water Recycling Project
Environmental Statement – Appendix 9.10 Eastney Long Sea Outfall benthic ecology survey

Date	Time (HH:mm:ss)	DDC transect	Depth m	Dissolved oxygen mg/L	Salinity psu	Turbidity FNU	pH	Temperature °C
16/02/2024	13:22:09	WP2_TR14	8.923	9.3	33.4	7.88	7.93	9.044
16/02/2024	13:22:10	WP2_TR14	8.811	9.3	33.4	7.85	7.93	9.044
16/02/2024	13:22:11	WP2_TR14	8.644	9.3	33.39	7.77	7.93	9.045
16/02/2024	13:22:12	WP2_TR14	8.413	9.3	33.39	7.73	7.93	9.046
16/02/2024	13:22:13	WP2_TR14	7.062	9.3	33.39	7.65	7.93	9.046
16/02/2024	13:22:14	WP2_TR14	6.574	9.3	33.38	7.64	7.93	9.047
16/02/2024	13:22:15	WP2_TR14	6.264	9.3	33.38	7.6	7.93	9.047
16/02/2024	13:22:16	WP2_TR14	5.967	9.3	33.38	7.52	7.93	9.048
16/02/2024	13:22:17	WP2_TR14	5.615	9.3	33.38	7.47	7.93	9.048
16/02/2024	13:22:18	WP2_TR14	4.248	9.3	33.37	7.4	7.93	9.05
16/02/2024	13:22:19	WP2_TR14	3.755	9.3	33.37	7.29	7.93	9.051
16/02/2024	13:22:20	WP2_TR14	3.238	9.3	33.36	7.24	7.93	9.053
16/02/2024	13:22:21	WP2_TR14	3.047	9.3	33.36	7.25	7.93	9.053
16/02/2024	13:22:22	WP2_TR14	2.957	9.3	33.36	7.2	7.93	9.056
16/02/2024	13:22:23	WP2_TR14	1.928	9.3	33.35	7.11	7.93	9.057
16/02/2024	13:22:24	WP2_TR14	1.419	9.3	33.35	7.05	7.93	9.061
16/02/2024	13:22:25	WP2_TR14	0.862	9.3	33.34	6.95	7.93	9.065
16/02/2024	13:22:26	WP2_TR14	0.692	9.3	33.34	6.84	7.93	9.067
16/02/2024	13:22:27	WP2_TR14	0.401	9.3	11.24	6.83	7.93	9.072
16/02/2024	13:22:28	WP2_TR14	0.208	10.72	11.24	7.72	7.93	9.075
16/02/2024	13:22:29	WP2_TR14	0.155	10.72	1.1	9.41	7.93	9.081
16/02/2024	13:22:30	WP2_TR14	0.136	11.45	0.74	13.68	7.93	9.086
16/02/2024	13:22:31	WP2_TR14	0.123	11.48	0.65	20.4	7.93	9.092
16/02/2024	15:06:25	WP2_TR15	0.103	11.37	0.12	37.39	7.68	10.005
16/02/2024	15:06:26	WP2_TR15	0.103	11.36	0.12	37.08	7.68	9.969
16/02/2024	15:06:27	WP2_TR15	0.103	11.37	0.12	36.79	7.68	9.929
16/02/2024	15:06:28	WP2_TR15	0.102	11.37	0.12	36.54	7.68	9.895
16/02/2024	15:06:29	WP2_TR15	0.102	11.37	0.12	36.33	7.67	9.859
16/02/2024	15:06:30	WP2_TR15	0.103	11.38	0.12	36.26	7.67	9.835
16/02/2024	15:06:31	WP2_TR15	0.103	11.39	0.12	36.25	7.67	9.817
16/02/2024	15:06:32	WP2_TR15	0.102	11.39	0.12	36.3	7.67	9.802
16/02/2024	15:06:33	WP2_TR15	0.103	11.4	0.12	36.33	7.67	9.79
16/02/2024	15:06:34	WP2_TR15	0.103	11.41	0.12	36.37	7.67	9.785
16/02/2024	15:06:35	WP2_TR15	0.104	11.42	0.12	36.42	7.67	9.782
16/02/2024	15:06:36	WP2_TR15	0.111	11.42	0.12	19.66	7.89	9.76
16/02/2024	15:06:37	WP2_TR15	1.61	11.41	32.74	6.38	7.92	9.712
16/02/2024	15:06:38	WP2_TR15	2.256	9.26	32.77	5.4	7.93	9.655
16/02/2024	15:06:39	WP2_TR15	2.978	9.26	32.82	5.98	7.93	9.603
16/02/2024	15:06:40	WP2_TR15	3.073	9.26	32.86	6.22	7.93	9.544
16/02/2024	15:06:41	WP2_TR15	3.432	9.26	32.91	6.25	7.93	9.493
16/02/2024	15:06:42	WP2_TR15	4.541	9.26	32.96	6.17	7.93	9.435
16/02/2024	15:06:43	WP2_TR15	5.094	9.26	33.01	6.3	7.93	9.382
16/02/2024	15:06:44	WP2_TR15	5.654	9.25	33.06	6.35	7.93	9.321
16/02/2024	15:06:45	WP2_TR15	5.886	9.25	33.11	6.47	7.93	9.27
16/02/2024	15:06:46	WP2_TR15	7.164	9.25	33.15	6.54	7.93	9.212
16/02/2024	15:06:47	WP2_TR15	7.87	9.25	33.21	6.57	7.93	9.161
16/02/2024	15:06:48	WP2_TR15	8.543	9.25	33.25	6.65	7.93	9.103
16/02/2024	15:06:49	WP2_TR15	9.055	9.25	33.28	6.68	7.93	9.078
16/02/2024	15:06:50	WP2_TR15	9.39	9.26	33.28	6.71	7.93	9.075
16/02/2024	15:06:51	WP2_TR15	10.617	9.27	33.28	6.74	7.93	9.073
16/02/2024	15:06:52	WP2_TR15	11.137	9.27	33.28	6.77	7.93	9.072
16/02/2024	15:06:53	WP2_TR15	11.648	9.27	33.28	6.77	7.93	9.07
16/02/2024	15:06:54	WP2_TR15	12.108	9.28	33.28	6.85	7.93	9.069
16/02/2024	15:06:55	WP2_TR15	13.251	9.28	33.28	6.87	7.93	9.067
16/02/2024	15:06:56	WP2_TR15	13.781	9.28	33.27	6.96	7.93	9.065
16/02/2024	15:06:57	WP2_TR15	14.281	9.29	33.27	7.08	7.93	9.064
16/02/2024	15:06:58	WP2_TR15	14.686	9.29	33.27	7.19	7.93	9.062

Hampshire Water Transfer and Water Recycling Project
Environmental Statement – Appendix 9.10 Eastney Long Sea Outfall benthic ecology survey

Date	Time (HH:mm:ss)	DDC transect	Depth m	Dissolved oxygen mg/L	Salinity psu	Turbidity FNU	pH	Temperature °C
16/02/2024	15:06:59	WP2_TR15	14.947	9.29	33.28	7.34	7.93	9.06
16/02/2024	15:07:00	WP2_TR15	15.259	9.29	33.28	7.54	7.93	9.059
16/02/2024	15:07:01	WP2_TR15	16.594	9.29	33.28	7.82	7.93	9.057
16/02/2024	15:07:02	WP2_TR15	17.503	9.29	33.28	8.15	7.93	9.055
16/02/2024	15:07:03	WP2_TR15	18.271	9.29	33.29	8.48	7.93	9.053
16/02/2024	15:07:04	WP2_TR15	18.379	9.29	33.29	8.87	7.93	9.051
16/02/2024	15:07:05	WP2_TR15	18.684	9.29	33.3	9.28	7.93	9.049
16/02/2024	15:07:06	WP2_TR15	18.874	9.29	33.3	9.87	7.93	9.047
16/02/2024	15:07:07	WP2_TR15	18.874	9.29	33.3	11.56	7.93	9.045
16/02/2024	15:07:08	WP2_TR15	17.217	9.28	33.31	12.28	7.92	9.043
16/02/2024	15:07:09	WP2_TR15	16.343	9.28	33.31	12.8	7.92	9.042
16/02/2024	15:07:10	WP2_TR15	15.293	9.28	33.32	13.2	7.92	9.041
16/02/2024	15:07:11	WP2_TR15	14.824	9.28	33.32	13.35	7.92	9.04
16/02/2024	15:07:12	WP2_TR15	12.922	9.28	33.32	13.37	7.92	9.039
16/02/2024	15:07:13	WP2_TR15	11.992	9.28	33.32	13.32	7.92	9.04
16/02/2024	15:07:14	WP2_TR15	11.13	9.28	33.31	13.18	7.92	9.04
16/02/2024	15:07:15	WP2_TR15	9.912	9.28	33.31	12.91	7.92	9.041
16/02/2024	15:07:16	WP2_TR15	9.094	9.28	33.31	12.63	7.92	9.043
16/02/2024	15:07:17	WP2_TR15	8.42	9.28	33.3	12.3	7.92	9.045
16/02/2024	15:07:18	WP2_TR15	7.908	9.29	33.3	11.94	7.92	9.046
16/02/2024	15:07:19	WP2_TR15	7.566	9.29	33.29	11.63	7.92	9.048
16/02/2024	15:07:20	WP2_TR15	6.059	9.29	33.29	11.09	7.92	9.05
16/02/2024	15:07:21	WP2_TR15	5.286	9.29	33.29	9.88	7.92	9.051
16/02/2024	15:07:22	WP2_TR15	4.638	9.29	33.28	8.69	7.92	9.053
16/02/2024	15:07:23	WP2_TR15	4.233	9.29	33.28	8.1	7.92	9.054
16/02/2024	15:07:24	WP2_TR15	2.979	9.29	33.28	7.64	7.92	9.056
16/02/2024	15:07:25	WP2_TR15	2.289	9.29	33.27	7.27	7.92	9.057
16/02/2024	15:07:26	WP2_TR15	1.479	9.29	33.27	7.08	7.92	9.058
16/02/2024	15:07:27	WP2_TR15	0.847	9.29	33.27	6.99	7.92	9.059
16/02/2024	15:07:28	WP2_TR15	0.584	9.29	5.1	6.98	7.92	9.06
16/02/2024	15:07:29	WP2_TR15	0.245	11.14	1.21	8.2	7.92	9.06
16/02/2024	15:07:30	WP2_TR15	0.152	11.42	0.88	8.14	7.92	9.061
16/02/2024	15:07:31	WP2_TR15	0.128	11.45	1.18	8	7.92	9.06
16/02/2024	15:07:32	WP2_TR15	0.12	11.43	0.73	8.5	7.92	9.057
16/02/2024	15:07:33	WP2_TR15	0.117	11.46	0.55	10.99	7.92	9.056
16/02/2024	15:07:34	WP2_TR15	0.114	11.48	0.5	14.04	7.92	9.058
16/02/2024	15:07:35	WP2_TR15	0.114	11.49	0.38	53.45	7.91	9.063
16/02/2024	15:07:36	WP2_TR15	0.111	11.51	0.39	54.13	7.91	9.072
16/02/2024	15:07:37	WP2_TR15	0.109	11.51	0.24	54.08	7.91	9.081
16/02/2024	15:07:38	WP2_TR15	0.11	11.53	0.27	54.82	7.91	9.092
16/02/2024	15:07:39	WP2_TR15	0.11	11.53	0.28	55.02	7.91	9.101
16/02/2024	15:07:40	WP2_TR15	0.108	11.54	0.27	55.33	7.91	9.111
16/02/2024	15:07:41	WP2_TR15	0.107	11.54	0.27	55.25	7.91	9.122
16/02/2024	15:07:42	WP2_TR15	0.107	11.55	0.26	55.16	7.9	9.131
16/02/2024	15:07:43	WP2_TR15	0.107	11.56	0.3	55.02	7.9	9.143
16/02/2024	15:07:44	WP2_TR15	0.107	11.57	0.33	54.82	7.9	9.156
16/02/2024	15:07:45	WP2_TR15	0.107	11.57	0.31	54.63	7.9	9.175
16/02/2024	14:43:23	WP2_TR16	0.095	11.43	0.1	50.17	7.7	9.842
16/02/2024	14:43:24	WP2_TR16	0.095	11.43	0.1	50.23	7.69	9.842
16/02/2024	14:43:25	WP2_TR16	0.094	11.43	0.1	50.18	7.68	9.842
16/02/2024	14:43:26	WP2_TR16	0.093	11.43	0.1	50.19	7.68	9.842
16/02/2024	14:43:27	WP2_TR16	0.092	11.44	0.1	50.18	7.68	9.843
16/02/2024	14:43:28	WP2_TR16	0.093	11.44	0.1	50.16	7.68	9.843
16/02/2024	14:43:29	WP2_TR16	0.093	11.44	0.1	50.18	7.67	9.844
16/02/2024	14:43:30	WP2_TR16	0.094	11.44	0.1	50.18	7.67	9.845
16/02/2024	14:43:31	WP2_TR16	0.093	11.44	0.1	50.2	7.67	9.846
16/02/2024	14:43:32	WP2_TR16	0.093	11.44	0.1	50.17	7.67	9.846

Hampshire Water Transfer and Water Recycling Project
Environmental Statement – Appendix 9.10 Eastney Long Sea Outfall benthic ecology survey

Date	Time (HH:mm:ss)	DDC transect	Depth m	Dissolved oxygen mg/L	Salinity psu	Turbidity FNU	pH	Temperature °C
16/02/2024	14:43:33	WP2_TR16	0.093	11.44	0.1	50.12	7.67	9.847
16/02/2024	14:43:34	WP2_TR16	0.093	11.44	0.1	50.09	7.67	9.848
16/02/2024	14:43:35	WP2_TR16	0.093	11.44	0.1	50.06	7.67	9.848
16/02/2024	14:43:36	WP2_TR16	0.092	11.44	0.1	50.03	7.66	9.849
16/02/2024	14:43:37	WP2_TR16	0.092	11.44	0.1	49.95	7.66	9.85
16/02/2024	14:43:38	WP2_TR16	0.093	11.44	0.1	49.86	7.66	9.85
16/02/2024	14:43:39	WP2_TR16	0.093	11.44	0.1	49.79	7.66	9.851
16/02/2024	14:43:40	WP2_TR16	0.093	11.44	0.1	49.75	7.66	9.851
16/02/2024	14:43:41	WP2_TR16	0.093	11.44	0.1	49.67	7.65	9.851
16/02/2024	14:43:42	WP2_TR16	0.093	11.44	0.1	49.64	7.65	9.852
16/02/2024	14:43:43	WP2_TR16	0.093	11.44	0.1	49.6	7.65	9.852
16/02/2024	14:43:44	WP2_TR16	0.093	11.44	0.1	49.51	7.65	9.852
16/02/2024	14:43:45	WP2_TR16	0.093	11.44	0.1	49.43	7.64	9.853
16/02/2024	14:43:46	WP2_TR16	0.093	11.44	0.1	49.39	7.64	9.853
16/02/2024	14:43:47	WP2_TR16	0.093	11.44	0.1	49.36	7.63	9.854
16/02/2024	14:43:48	WP2_TR16	0.093	11.44	0.1	49.32	7.63	9.854
16/02/2024	14:43:49	WP2_TR16	0.093	11.44	0.1	49.26	7.63	9.855
16/02/2024	14:43:50	WP2_TR16	0.093	11.44	0.1	49.23	7.63	9.855
16/02/2024	14:43:51	WP2_TR16	0.093	11.44	0.1	49.19	7.62	9.857
16/02/2024	14:43:52	WP2_TR16	0.094	11.44	0.1	49.24	7.62	9.857
16/02/2024	14:43:53	WP2_TR16	0.093	11.44	0.1	49.29	7.61	9.859
16/02/2024	14:43:54	WP2_TR16	0.093	11.44	0.1	49.31	7.61	9.86
16/02/2024	14:43:55	WP2_TR16	0.093	11.44	0.1	49.28	7.61	9.861
16/02/2024	14:43:56	WP2_TR16	0.093	11.44	0.1	49.25	7.6	9.861
16/02/2024	14:43:57	WP2_TR16	0.093	11.43	0.1	49.18	7.6	9.862
16/02/2024	14:43:58	WP2_TR16	0.093	11.43	0.1	49.13	7.6	9.863
16/02/2024	14:43:59	WP2_TR16	0.093	11.43	0.1	49.14	7.59	9.864
16/02/2024	14:44:00	WP2_TR16	0.093	11.43	0.1	49.13	7.59	9.865
16/02/2024	14:44:01	WP2_TR16	0.093	11.43	0.1	49.09	7.59	9.865
16/02/2024	14:44:02	WP2_TR16	0.093	11.43	0.1	49.08	7.58	9.866
16/02/2024	14:44:03	WP2_TR16	0.093	11.43	0.1	49.06	7.58	9.866
16/02/2024	14:44:04	WP2_TR16	0.094	11.43	0.1	49.04	7.58	9.866
16/02/2024	14:44:05	WP2_TR16	0.094	11.43	0.1	48.97	7.57	9.867
16/02/2024	14:44:06	WP2_TR16	0.093	11.43	0.09	48.92	7.57	9.867
16/02/2024	14:44:07	WP2_TR16	0.094	11.43	0.09	48.83	7.57	9.867
16/02/2024	14:44:08	WP2_TR16	0.093	11.43	0.09	48.73	7.57	9.868
16/02/2024	14:44:09	WP2_TR16	0.094	11.43	0.09	48.68	7.57	9.868
16/02/2024	14:44:10	WP2_TR16	0.094	11.42	0.09	48.65	7.56	9.868
16/02/2024	14:44:11	WP2_TR16	0.094	11.42	0.09	48.64	7.56	9.868
16/02/2024	14:44:12	WP2_TR16	0.094	11.42	0.09	48.63	7.56	9.868
16/02/2024	14:44:13	WP2_TR16	0.094	11.42	0.09	48.61	7.56	9.867
16/02/2024	14:44:14	WP2_TR16	0.094	11.42	0.09	48.58	7.56	9.867
16/02/2024	14:44:15	WP2_TR16	0.094	11.42	0.09	48.55	7.56	9.866
16/02/2024	14:44:16	WP2_TR16	0.094	11.42	0.09	48.56	7.55	9.866
16/02/2024	14:44:17	WP2_TR16	0.094	11.42	0.09	48.53	7.55	9.866
16/02/2024	14:44:18	WP2_TR16	0.094	11.42	0.09	48.51	7.55	9.865
16/02/2024	14:44:19	WP2_TR16	0.094	11.42	0.09	48.49	7.55	9.865
16/02/2024	14:44:20	WP2_TR16	0.094	11.42	0.09	48.48	7.55	9.864
16/02/2024	14:44:21	WP2_TR16	0.094	11.42	0.09	48.49	7.55	9.863
16/02/2024	14:44:22	WP2_TR16	0.094	11.43	0.09	48.52	7.55	9.862
16/02/2024	14:44:23	WP2_TR16	0.094	11.43	0.09	48.57	7.55	9.863
16/02/2024	14:44:24	WP2_TR16	0.094	11.43	0.09	48.64	7.55	9.864
16/02/2024	14:44:25	WP2_TR16	0.094	11.43	0.09	48.74	7.55	9.867
16/02/2024	14:44:26	WP2_TR16	0.094	11.42	0.09	48.84	7.55	9.872
16/02/2024	14:44:27	WP2_TR16	0.094	11.42	0.09	48.93	7.55	9.878
16/02/2024	14:44:28	WP2_TR16	0.094	11.42	0.09	49.04	7.55	9.887
16/02/2024	14:44:29	WP2_TR16	0.094	11.42	0.09	49.13	7.55	9.895

Hampshire Water Transfer and Water Recycling Project
Environmental Statement – Appendix 9.10 Eastney Long Sea Outfall benthic ecology survey

Date	Time (HH:mm:ss)	DDC transect	Depth m	Dissolved oxygen mg/L	Salinity psu	Turbidity FNU	pH	Temperature °C
16/02/2024	14:44:30	WP2_TR16	0.094	11.41	0.09	49.24	7.55	9.906
16/02/2024	14:44:31	WP2_TR16	0.095	11.41	0.09	49.32	7.55	9.916
16/02/2024	14:44:32	WP2_TR16	0.095	11.41	0.09	49.45	7.55	9.928
16/02/2024	14:44:33	WP2_TR16	0.095	11.4	0.09	49.58	7.55	9.939
16/02/2024	14:44:34	WP2_TR16	0.095	11.4	0.09	49.69	7.55	9.951
16/02/2024	14:44:35	WP2_TR16	0.095	11.39	0.09	49.82	7.55	9.961
16/02/2024	14:44:36	WP2_TR16	0.095	11.39	0.09	49.94	7.54	9.973
16/02/2024	14:44:37	WP2_TR16	0.095	11.39	0.09	50.04	7.54	9.982
16/02/2024	14:44:38	WP2_TR16	0.095	11.38	0.09	50.13	7.54	9.99
16/02/2024	14:44:39	WP2_TR16	0.094	11.38	0.09	50.17	7.54	9.997
16/02/2024	14:44:40	WP2_TR16	0.095	11.38	0.09	50.2	7.54	10.003
16/02/2024	14:44:41	WP2_TR16	0.095	11.37	0.09	50.23	7.54	10.008
16/02/2024	14:44:42	WP2_TR16	0.094	11.37	0.09	50.29	7.54	10.011
16/02/2024	14:44:43	WP2_TR16	0.094	11.37	0.09	50.31	7.54	10.013
16/02/2024	14:44:44	WP2_TR16	0.095	11.37	0.09	50.34	7.54	10.013
16/02/2024	14:44:45	WP2_TR16	0.094	11.37	0.09	50.34	7.54	10.014
16/02/2024	14:44:46	WP2_TR16	0.094	11.37	0.09	50.28	7.54	10.013
16/02/2024	14:44:47	WP2_TR16	0.094	11.37	0.09	50.2	7.54	10.012
16/02/2024	14:44:48	WP2_TR16	0.094	11.37	0.09	50.14	7.54	10.011
16/02/2024	14:44:49	WP2_TR16	0.094	11.37	0.1	50.08	7.53	10.009
16/02/2024	14:44:50	WP2_TR16	0.094	11.37	0.1	50.03	7.53	10.007
16/02/2024	14:44:51	WP2_TR16	0.094	11.37	0.1	49.95	7.53	10.004
16/02/2024	14:44:52	WP2_TR16	0.094	11.37	0.1	49.89	7.53	10.002
16/02/2024	14:44:53	WP2_TR16	0.094	11.37	0.1	49.82	7.53	9.999
16/02/2024	14:44:54	WP2_TR16	0.095	11.37	0.1	49.78	7.52	9.996
16/02/2024	14:44:55	WP2_TR16	0.095	11.38	0.1	49.76	7.52	9.993
16/02/2024	14:44:56	WP2_TR16	0.095	11.38	0.1	49.73	7.52	9.991
16/02/2024	14:44:57	WP2_TR16	0.095	11.38	0.1	49.68	7.51	9.989
16/02/2024	14:44:58	WP2_TR16	0.095	11.38	0.1	49.65	7.51	9.986
16/02/2024	14:44:59	WP2_TR16	0.095	11.38	0.1	49.63	7.5	9.985
16/02/2024	14:45:00	WP2_TR16	0.095	11.38	0.1	49.63	7.5	9.982
16/02/2024	14:45:01	WP2_TR16	0.095	11.39	0.1	49.69	7.49	9.981
16/02/2024	14:45:02	WP2_TR16	0.095	11.39	0.1	370.15	7.49	9.98
16/02/2024	14:45:03	WP2_TR16	0.096	11.38	31.82	7.47	7.89	9.945
16/02/2024	14:45:04	WP2_TR16	1.11	9.3	31.79	5.42	7.91	9.891
16/02/2024	14:45:05	WP2_TR16	1.549	9.3	31.91	5.35	7.91	9.87
16/02/2024	14:45:06	WP2_TR16	2.253	9.29	32.16	5.73	7.92	9.779
16/02/2024	14:45:07	WP2_TR16	2.709	9.29	32.21	5.86	7.92	9.754
16/02/2024	14:45:08	WP2_TR16	2.995	9.28	32.36	6.02	7.92	9.654
16/02/2024	14:45:09	WP2_TR16	4.258	9.28	32.46	6.08	7.92	9.593
16/02/2024	14:45:10	WP2_TR16	5.133	9.28	32.53	6.14	7.92	9.522
16/02/2024	14:45:11	WP2_TR16	5.386	9.28	32.62	6.28	7.92	9.46
16/02/2024	14:45:12	WP2_TR16	5.716	9.28	32.7	6.39	7.92	9.388
16/02/2024	14:45:13	WP2_TR16	6.025	9.28	32.78	6.43	7.92	9.325
16/02/2024	14:45:14	WP2_TR16	7.168	9.28	32.85	6.48	7.92	9.253
16/02/2024	14:45:15	WP2_TR16	7.675	9.29	32.92	6.49	7.92	9.19
16/02/2024	14:45:16	WP2_TR16	8.2	9.29	32.95	6.49	7.92	9.163
16/02/2024	14:45:17	WP2_TR16	8.462	9.29	32.97	6.49	7.92	9.153
16/02/2024	14:45:18	WP2_TR16	8.78	9.29	33	6.52	7.92	9.13
16/02/2024	14:45:19	WP2_TR16	10.235	9.3	33.02	6.53	7.92	9.12
16/02/2024	14:45:20	WP2_TR16	10.904	9.3	33.04	6.56	7.92	9.111
16/02/2024	14:45:21	WP2_TR16	11.771	9.3	33.07	6.66	7.92	9.105
16/02/2024	14:45:22	WP2_TR16	12.068	9.3	33.09	6.75	7.92	9.1
16/02/2024	14:45:23	WP2_TR16	13.122	9.3	33.1	6.84	7.92	9.096
16/02/2024	14:45:24	WP2_TR16	13.729	9.3	33.12	6.92	7.92	9.093
16/02/2024	14:45:25	WP2_TR16	14.581	9.3	33.13	6.97	7.92	9.091
16/02/2024	14:45:26	WP2_TR16	15.11	9.31	33.15	7.09	7.92	9.09

Hampshire Water Transfer and Water Recycling Project
Environmental Statement – Appendix 9.10 Eastney Long Sea Outfall benthic ecology survey

Date	Time (HH:mm:ss)	DDC transect	Depth m	Dissolved oxygen mg/L	Salinity psu	Turbidity FNU	pH	Temperature °C
16/02/2024	14:45:27	WP2_TR16	15.283	9.31	33.16	7.11	7.92	9.089
16/02/2024	14:45:28	WP2_TR16	16.447	9.31	33.17	7.24	7.92	9.088
16/02/2024	14:45:29	WP2_TR16	17.19	9.3	33.18	7.44	7.92	9.086
16/02/2024	14:45:30	WP2_TR16	17.788	9.3	33.2	7.75	7.92	9.083
16/02/2024	14:45:31	WP2_TR16	18.085	9.3	33.22	8.13	7.92	9.08
16/02/2024	14:45:32	WP2_TR16	18.314	9.3	33.25	8.47	7.92	9.078
16/02/2024	14:45:33	WP2_TR16	18.649	9.3	33.27	8.87	7.92	9.074
16/02/2024	14:45:34	WP2_TR16	20.245	9.3	33.29	9.3	7.92	9.071
16/02/2024	14:45:35	WP2_TR16	20.56	9.3	33.31	9.71	7.92	9.068
16/02/2024	14:45:36	WP2_TR16	20.963	9.29	33.33	10.1	7.92	9.064
16/02/2024	14:45:37	WP2_TR16	21.196	9.29	33.35	10.44	7.92	9.061
16/02/2024	14:45:38	WP2_TR16	21.218	9.29	33.36	10.78	7.92	9.058
16/02/2024	14:45:39	WP2_TR16	19.984	9.29	33.38	11.1	7.92	9.054
16/02/2024	14:45:40	WP2_TR16	19.127	9.29	33.4	11.43	7.92	9.051
16/02/2024	14:45:41	WP2_TR16	18.392	9.29	33.41	11.72	7.92	9.048
16/02/2024	14:45:42	WP2_TR16	17.834	9.29	33.42	12	7.92	9.046
16/02/2024	14:45:43	WP2_TR16	16.533	9.29	33.42	12.13	7.92	9.045
16/02/2024	14:45:44	WP2_TR16	15.662	9.29	33.42	12	7.92	9.046
16/02/2024	14:45:45	WP2_TR16	14.962	9.29	33.41	11.79	7.92	9.048
16/02/2024	14:45:46	WP2_TR16	14.193	9.29	33.39	11.46	7.92	9.051
16/02/2024	14:45:47	WP2_TR16	13.906	9.29	33.38	11.17	7.92	9.054
16/02/2024	14:45:48	WP2_TR16	12.295	9.29	33.36	10.88	7.92	9.058
16/02/2024	14:45:49	WP2_TR16	11.466	9.29	33.35	10.5	7.92	9.06
16/02/2024	14:45:50	WP2_TR16	10.849	9.3	33.33	10.12	7.92	9.063
16/02/2024	14:45:51	WP2_TR16	10.496	9.3	33.31	9.71	7.92	9.066
16/02/2024	14:45:52	WP2_TR16	8.945	9.3	33.28	9.3	7.92	9.07
16/02/2024	14:45:53	WP2_TR16	7.976	9.3	33.26	8.93	7.92	9.072
16/02/2024	14:45:54	WP2_TR16	7.176	9.3	33.23	8.52	7.92	9.077
16/02/2024	14:45:55	WP2_TR16	7.041	9.3	33.2	8.15	7.92	9.08
16/02/2024	14:45:56	WP2_TR16	5.729	9.3	33.18	7.79	7.91	9.084
16/02/2024	14:45:57	WP2_TR16	5.037	9.3	33.16	7.46	7.91	9.086
16/02/2024	14:45:58	WP2_TR16	4.365	9.3	33.15	7.21	7.91	9.089
16/02/2024	14:45:59	WP2_TR16	4.036	9.3	33.13	7.08	7.91	9.091
16/02/2024	14:46:00	WP2_TR16	3.71	9.3	33.1	6.97	7.91	9.096
16/02/2024	14:46:01	WP2_TR16	3.39	9.31	33.07	6.86	7.91	9.102
16/02/2024	14:46:02	WP2_TR16	2.338	9.31	33.04	6.74	7.91	9.11
16/02/2024	14:46:03	WP2_TR16	1.597	9.31	32.99	6.58	7.91	9.119
16/02/2024	14:46:04	WP2_TR16	1.048	9.31	32.94	6.42	7.91	9.136
16/02/2024	14:46:05	WP2_TR16	0.694	9.32	32.87	6.31	7.91	9.152
16/02/2024	14:46:06	WP2_TR16	0.41	9.32	32.84	7.07	7.91	9.17
16/02/2024	14:46:07	WP2_TR16	0.206	9.32	1.34	8.85	7.91	9.185
16/02/2024	14:46:08	WP2_TR16	0.131	11.42	0.69	12.78	7.91	9.201
16/02/2024	14:46:09	WP2_TR16	0.119	11.46	0.5	90.27	7.91	9.215
16/02/2024	14:46:10	WP2_TR16	0.114	11.48	0.49	151.68	7.91	9.223
16/02/2024	14:46:11	WP2_TR16	0.11	11.48	0.44	34.55	7.91	9.248
16/02/2024	14:46:12	WP2_TR16	0.107	11.48	0.37	42.65	7.91	9.263
16/02/2024	15:16:03	WP2_TR17	0.102	11.36	0.13	47.41	7.52	10.271
16/02/2024	15:16:04	WP2_TR17	0.102	11.36	0.13	47.36	7.52	10.263
16/02/2024	15:16:05	WP2_TR17	0.102	11.36	0.13	47.21	7.52	10.246
16/02/2024	15:16:06	WP2_TR17	0.102	11.37	0.13	47.03	7.52	10.231
16/02/2024	15:16:07	WP2_TR17	0.102	11.37	0.12	46.79	7.52	10.213
16/02/2024	15:16:08	WP2_TR17	0.102	11.37	0.12	46.61	7.52	10.196
16/02/2024	15:16:09	WP2_TR17	0.102	11.37	0.12	46.39	7.52	10.176
16/02/2024	15:16:10	WP2_TR17	0.102	11.37	0.12	46.15	7.52	10.159
16/02/2024	15:16:11	WP2_TR17	0.102	11.37	0.12	46.01	7.52	10.149
16/02/2024	15:16:12	WP2_TR17	0.102	11.38	0.12	46.02	7.52	10.14
16/02/2024	15:16:13	WP2_TR17	0.102	11.38	0.12	46.06	7.52	10.134

Hampshire Water Transfer and Water Recycling Project
Environmental Statement – Appendix 9.10 Eastney Long Sea Outfall benthic ecology survey

Date	Time (HH:mm:ss)	DDC transect	Depth m	Dissolved oxygen mg/L	Salinity psu	Turbidity FNU	pH	Temperature °C
16/02/2024	15:16:14	WP2_TR17	0.102	11.39	0.11	46.07	7.52	10.13
16/02/2024	15:16:15	WP2_TR17	0.102	11.39	0.11	46.02	7.52	10.126
16/02/2024	15:16:16	WP2_TR17	0.102	11.38	0.11	45.98	7.42	10.117
16/02/2024	15:16:17	WP2_TR17	0.102	11.38	0.11	45.97	7.39	10.102
16/02/2024	15:16:18	WP2_TR17	0.102	11.37	0.11	45.94	7.34	10.081
16/02/2024	15:16:19	WP2_TR17	0.102	11.37	0.11	45.88	7.32	10.058
16/02/2024	15:16:20	WP2_TR17	0.102	11.36	0.11	45.85	7.31	10.031
16/02/2024	15:16:21	WP2_TR17	0.102	11.36	0.11	45.87	7.32	10.006
16/02/2024	15:16:22	WP2_TR17	0.996	11.35	0.11	10.73	7.89	9.959
16/02/2024	15:16:23	WP2_TR17	1.68	11.35	31.86	5.13	7.92	9.898
16/02/2024	15:16:24	WP2_TR17	2.283	9.26	31.89	5.61	7.93	9.827
16/02/2024	15:16:25	WP2_TR17	2.682	9.25	32.04	5.7	7.93	9.765
16/02/2024	15:16:26	WP2_TR17	2.834	9.24	32.11	5.55	7.93	9.693
16/02/2024	15:16:27	WP2_TR17	3.118	9.24	32.2	5.46	7.93	9.628
16/02/2024	15:16:28	WP2_TR17	4.231	9.23	32.28	5.44	7.93	9.558
16/02/2024	15:16:29	WP2_TR17	4.86	9.23	32.4	5.5	7.93	9.5
16/02/2024	15:16:30	WP2_TR17	5.461	9.23	32.5	5.55	7.93	9.437
16/02/2024	15:16:31	WP2_TR17	6.086	9.23	32.58	5.61	7.93	9.385
16/02/2024	15:16:32	WP2_TR17	6.273	9.23	32.66	5.72	7.93	9.327
16/02/2024	15:16:33	WP2_TR17	7.472	9.23	32.75	5.77	7.93	9.269
16/02/2024	15:16:34	WP2_TR17	8.1	9.24	32.84	5.85	7.93	9.218
16/02/2024	15:16:35	WP2_TR17	8.688	9.24	32.88	5.95	7.93	9.188
16/02/2024	15:16:36	WP2_TR17	8.952	9.25	32.92	6.02	7.93	9.175
16/02/2024	15:16:37	WP2_TR17	9.264	9.25	32.95	6.05	7.93	9.16
16/02/2024	15:16:38	WP2_TR17	10.455	9.25	32.98	6.09	7.93	9.148
16/02/2024	15:16:39	WP2_TR17	11.037	9.26	33.02	6.13	7.93	9.134
16/02/2024	15:16:40	WP2_TR17	11.603	9.26	33.07	6.24	7.93	9.122
16/02/2024	15:16:41	WP2_TR17	11.966	9.26	33.11	6.32	7.93	9.11
16/02/2024	15:16:42	WP2_TR17	12.279	9.26	33.15	6.43	7.93	9.1
16/02/2024	15:16:43	WP2_TR17	13.331	9.26	33.17	6.48	7.93	9.091
16/02/2024	15:16:44	WP2_TR17	13.947	9.27	33.2	6.56	7.93	9.083
16/02/2024	15:16:45	WP2_TR17	14.613	9.27	33.21	6.62	7.93	9.076
16/02/2024	15:16:46	WP2_TR17	15.009	9.27	33.22	6.69	7.93	9.072
16/02/2024	15:16:47	WP2_TR17	15.214	9.27	33.23	6.72	7.93	9.068
16/02/2024	15:16:48	WP2_TR17	15.563	9.27	33.24	6.78	7.93	9.065
16/02/2024	15:16:49	WP2_TR17	16.78	9.27	33.24	6.8	7.93	9.063
16/02/2024	15:16:50	WP2_TR17	17.446	9.27	33.24	6.84	7.93	9.062
16/02/2024	15:16:51	WP2_TR17	17.902	9.27	33.24	6.85	7.93	9.06
16/02/2024	15:16:52	WP2_TR17	18.096	9.27	33.24	6.88	7.93	9.059
16/02/2024	15:16:53	WP2_TR17	18.416	9.27	33.24	6.91	7.93	9.058
16/02/2024	15:16:54	WP2_TR17	18.674	9.27	33.25	6.95	7.93	9.056
16/02/2024	15:16:55	WP2_TR17	18.77	9.28	33.25	7.03	7.93	9.055
16/02/2024	15:16:56	WP2_TR17	18.862	9.28	33.25	7.16	7.93	9.053
16/02/2024	15:16:57	WP2_TR17	18.96	9.28	33.26	7.31	7.93	9.052
16/02/2024	15:16:58	WP2_TR17	20.516	9.28	33.26	7.4	7.93	9.051
16/02/2024	15:16:59	WP2_TR17	21.157	9.28	33.26	7.52	7.93	9.049
16/02/2024	15:17:00	WP2_TR17	21.025	9.28	33.27	7.7	7.93	9.048
16/02/2024	15:17:01	WP2_TR17	21.041	9.28	33.27	7.83	7.93	9.047
16/02/2024	15:17:02	WP2_TR17	21.222	9.28	33.27	7.99	7.93	9.046
16/02/2024	15:17:03	WP2_TR17	21.39	9.28	33.28	8.11	7.92	9.045
16/02/2024	15:17:04	WP2_TR17	21.464	9.28	33.28	8.16	7.92	9.044
16/02/2024	15:17:05	WP2_TR17	21.432	9.28	33.28	8.24	7.92	9.044
16/02/2024	15:17:06	WP2_TR17	21.388	9.28	33.29	8.41	7.92	9.044
16/02/2024	15:17:07	WP2_TR17	20.183	9.28	33.29	8.52	7.92	9.043
16/02/2024	15:17:08	WP2_TR17	19.467	9.28	33.29	8.65	7.92	9.043
16/02/2024	15:17:09	WP2_TR17	18.866	9.28	33.29	8.65	7.92	9.043
16/02/2024	15:17:10	WP2_TR17	18.28	9.28	33.29	8.62	7.92	9.043

Hampshire Water Transfer and Water Recycling Project
Environmental Statement – Appendix 9.10 Eastney Long Sea Outfall benthic ecology survey

Date	Time (HH:mm:ss)	DDC transect	Depth m	Dissolved oxygen mg/L	Salinity psu	Turbidity FNU	pH	Temperature °C
16/02/2024	15:17:11	WP2_TR17	17.122	9.28	33.29	8.5	7.92	9.044
16/02/2024	15:17:12	WP2_TR17	15.955	9.28	33.29	8.37	7.92	9.045
16/02/2024	15:17:13	WP2_TR17	15.04	9.28	33.28	8.35	7.92	9.046
16/02/2024	15:17:14	WP2_TR17	13.981	9.28	33.28	8.19	7.92	9.047
16/02/2024	15:17:15	WP2_TR17	12.462	9.28	33.28	8	7.92	9.048
16/02/2024	15:17:16	WP2_TR17	11.269	9.28	33.27	7.9	7.92	9.049
16/02/2024	15:17:17	WP2_TR17	10.328	9.28	33.27	7.69	7.92	9.05
16/02/2024	15:17:18	WP2_TR17	9.84	9.28	33.27	7.59	7.92	9.051
16/02/2024	15:17:19	WP2_TR17	8.609	9.28	33.26	7.51	7.92	9.053
16/02/2024	15:17:20	WP2_TR17	7.79	9.28	33.26	7.38	7.92	9.054
16/02/2024	15:17:21	WP2_TR17	7.258	9.29	33.25	7.22	7.92	9.057
16/02/2024	15:17:22	WP2_TR17	6.788	9.29	33.25	7.09	7.92	9.059
16/02/2024	15:17:23	WP2_TR17	6.486	9.29	33.24	6.93	7.92	9.063
16/02/2024	15:17:24	WP2_TR17	5.334	9.29	33.22	6.8	7.92	9.068
16/02/2024	15:17:25	WP2_TR17	4.751	9.29	33.2	6.68	7.92	9.074
16/02/2024	15:17:26	WP2_TR17	4.292	9.29	33.18	6.6	7.92	9.081
16/02/2024	15:17:27	WP2_TR17	3.923	9.29	33.15	6.5	7.92	9.089
16/02/2024	15:17:28	WP2_TR17	3.696	9.3	33.12	6.4	7.92	9.097
16/02/2024	15:17:29	WP2_TR17	3.463	9.3	33.09	6.31	7.92	9.106
16/02/2024	15:17:30	WP2_TR17	3.263	9.3	33.05	6.21	7.92	9.115
16/02/2024	15:17:31	WP2_TR17	2.379	9.3	33.01	6.13	7.92	9.127
16/02/2024	15:17:32	WP2_TR17	2.136	9.31	32.95	6.03	7.92	9.14
16/02/2024	15:17:33	WP2_TR17	1.612	9.31	32.89	5.94	7.92	9.155
16/02/2024	15:17:34	WP2_TR17	1.459	9.31	32.83	5.82	7.92	9.167
16/02/2024	15:17:35	WP2_TR17	1.304	9.32	32.78	5.71	7.92	9.181
16/02/2024	15:17:36	WP2_TR17	1.112	9.32	32.72	5.63	7.92	9.192
16/02/2024	15:17:37	WP2_TR17	0.13	9.32	32.67	5.55	7.92	9.204
16/02/2024	15:17:38	WP2_TR17	0.091	9.32	32.63	5.5	7.91	9.213
16/02/2024	15:17:39	WP2_TR17	0.093	9.32	1.17	6.04	7.91	9.221
16/02/2024	15:17:40	WP2_TR17	0.079	11.41	0.66	10.02	7.91	9.226
16/02/2024	15:17:41	WP2_TR17	0.088	11.45	0.47	12.38	7.91	9.228
16/02/2024	15:42:48	WP2_TR18	0.104	11.39	0.12	50.14	7.59	10.338
16/02/2024	15:42:49	WP2_TR18	0.104	11.39	0.12	50.14	7.59	10.338
16/02/2024	15:42:50	WP2_TR18	0.105	11.39	0.12	50.17	7.59	10.338
16/02/2024	15:42:51	WP2_TR18	0.105	11.39	0.12	50.15	7.59	10.338
16/02/2024	15:42:52	WP2_TR18	0.105	11.38	0.12	50.15	7.59	10.338
16/02/2024	15:42:53	WP2_TR18	0.105	11.38	0.12	50.11	7.59	10.338
16/02/2024	15:42:54	WP2_TR18	0.105	11.38	0.12	50.09	7.59	10.338
16/02/2024	15:42:55	WP2_TR18	0.104	11.39	0.12	50.11	7.59	10.338
16/02/2024	15:42:56	WP2_TR18	0.104	11.38	0.12	50.19	7.59	10.339
16/02/2024	15:42:57	WP2_TR18	0.105	11.39	0.12	50.19	7.59	10.339
16/02/2024	15:42:58	WP2_TR18	0.105	11.39	0.12	50.19	7.59	10.339
16/02/2024	15:42:59	WP2_TR18	0.105	11.38	0.12	50.1	7.59	10.339
16/02/2024	15:43:00	WP2_TR18	0.104	11.38	0.12	50.01	7.59	10.339
16/02/2024	15:43:01	WP2_TR18	0.105	11.38	0.12	49.91	7.59	10.338
16/02/2024	15:43:02	WP2_TR18	0.106	11.38	0.12	49.79	7.59	10.338
16/02/2024	15:43:03	WP2_TR18	0.106	11.38	0.12	49.67	7.59	10.337
16/02/2024	15:43:04	WP2_TR18	0.106	11.38	0.12	49.56	7.59	10.337
16/02/2024	15:43:05	WP2_TR18	0.106	11.38	0.12	49.41	7.59	10.337
16/02/2024	15:43:06	WP2_TR18	0.106	11.38	0.12	49.28	7.58	10.337
16/02/2024	15:43:07	WP2_TR18	0.106	11.38	0.12	49.15	7.58	10.336
16/02/2024	15:43:08	WP2_TR18	0.105	11.38	0.12	49.05	7.58	10.336
16/02/2024	15:43:09	WP2_TR18	0.106	11.38	0.12	48.95	7.58	10.337
16/02/2024	15:43:10	WP2_TR18	0.106	11.38	0.12	48.86	7.58	10.337
16/02/2024	15:43:11	WP2_TR18	0.106	11.38	0.12	48.78	7.58	10.337
16/02/2024	15:43:12	WP2_TR18	0.106	11.38	0.12	48.72	7.58	10.338
16/02/2024	15:43:13	WP2_TR18	0.106	11.38	0.12	48.7	7.57	10.339

Hampshire Water Transfer and Water Recycling Project
Environmental Statement – Appendix 9.10 Eastney Long Sea Outfall benthic ecology survey

Date	Time (HH:mm:ss)	DDC transect	Depth m	Dissolved oxygen mg/L	Salinity psu	Turbidity FNU	pH	Temperature °C
16/02/2024	15:43:14	WP2_TR18	0.106	11.38	0.12	48.72	7.57	10.34
16/02/2024	15:43:15	WP2_TR18	0.106	11.38	0.12	48.69	7.57	10.342
16/02/2024	15:43:16	WP2_TR18	0.106	11.38	0.12	48.73	7.57	10.343
16/02/2024	15:43:17	WP2_TR18	0.106	11.38	0.12	48.73	7.57	10.345
16/02/2024	15:43:18	WP2_TR18	0.106	11.38	0.12	48.75	7.57	10.346
16/02/2024	15:43:19	WP2_TR18	0.107	11.38	0.12	48.66	7.57	10.347
16/02/2024	15:43:20	WP2_TR18	0.107	11.38	0.12	48.64	7.56	10.348
16/02/2024	15:43:21	WP2_TR18	0.106	11.38	0.12	48.64	7.56	10.348
16/02/2024	15:43:22	WP2_TR18	0.107	11.38	0.12	48.62	7.56	10.349
16/02/2024	15:43:23	WP2_TR18	0.107	11.38	0.12	48.65	7.56	10.35
16/02/2024	15:43:24	WP2_TR18	0.107	11.38	0.12	48.66	7.56	10.35
16/02/2024	15:43:25	WP2_TR18	0.107	11.38	0.12	48.66	7.56	10.35
16/02/2024	15:43:26	WP2_TR18	0.107	11.38	0.12	48.68	7.56	10.35
16/02/2024	15:43:27	WP2_TR18	0.107	11.38	0.12	48.71	7.56	10.35
16/02/2024	15:43:28	WP2_TR18	0.107	11.38	0.12	48.74	7.56	10.35
16/02/2024	15:43:29	WP2_TR18	0.107	11.38	0.12	48.79	7.56	10.35
16/02/2024	15:43:30	WP2_TR18	0.107	11.38	0.12	48.86	7.56	10.351
16/02/2024	15:43:31	WP2_TR18	0.107	11.38	0.12	48.92	7.56	10.352
16/02/2024	15:43:32	WP2_TR18	0.107	11.38	0.12	49	7.56	10.352
16/02/2024	15:43:33	WP2_TR18	0.107	11.38	0.12	49.17	7.56	10.353
16/02/2024	15:43:34	WP2_TR18	0.107	11.38	0.11	49.24	7.56	10.354
16/02/2024	15:43:35	WP2_TR18	0.107	11.38	0.11	49.31	7.56	10.355
16/02/2024	15:43:36	WP2_TR18	0.107	11.38	0.11	49.34	7.56	10.356
16/02/2024	15:43:37	WP2_TR18	0.107	11.38	0.11	49.33	7.56	10.358
16/02/2024	15:43:38	WP2_TR18	0.107	11.38	0.11	49.34	7.56	10.359
16/02/2024	15:43:39	WP2_TR18	0.107	11.38	0.11	49.29	7.56	10.362
16/02/2024	15:43:40	WP2_TR18	0.107	11.38	0.11	49.27	7.56	10.364
16/02/2024	15:43:41	WP2_TR18	0.107	11.38	0.11	49.27	7.56	10.366
16/02/2024	15:43:42	WP2_TR18	0.107	11.38	0.11	49.26	7.56	10.369
16/02/2024	15:43:43	WP2_TR18	0.107	11.38	0.11	49.22	7.56	10.371
16/02/2024	15:43:44	WP2_TR18	0.107	11.38	0.11	49.14	7.56	10.373
16/02/2024	15:43:45	WP2_TR18	0.107	11.38	0.11	49.02	7.56	10.375
16/02/2024	15:43:46	WP2_TR18	0.107	11.38	0.11	48.96	7.56	10.378
16/02/2024	15:43:47	WP2_TR18	0.107	11.38	0.11	48.87	7.56	10.38
16/02/2024	15:43:48	WP2_TR18	0.107	11.38	0.11	48.83	7.56	10.382
16/02/2024	15:43:49	WP2_TR18	0.107	11.38	0.11	48.83	7.56	10.384
16/02/2024	15:43:50	WP2_TR18	0.107	11.38	0.11	48.76	7.55	10.386
16/02/2024	15:43:51	WP2_TR18	0.107	11.37	0.11	48.76	7.55	10.387
16/02/2024	15:43:52	WP2_TR18	0.107	11.37	0.11	48.72	7.55	10.388
16/02/2024	15:43:53	WP2_TR18	0.107	11.37	0.11	48.71	7.55	10.388
16/02/2024	15:43:54	WP2_TR18	0.107	11.37	0.11	48.72	7.55	10.388
16/02/2024	15:43:55	WP2_TR18	0.107	11.37	0.11	48.66	7.55	10.388
16/02/2024	15:43:56	WP2_TR18	0.106	11.37	0.11	48.56	7.55	10.389
16/02/2024	15:43:57	WP2_TR18	0.106	11.37	0.11	48.49	7.55	10.389
16/02/2024	15:43:58	WP2_TR18	0.106	11.37	0.11	48.47	7.54	10.39
16/02/2024	15:43:59	WP2_TR18	0.106	11.37	0.11	48.5	7.54	10.39
16/02/2024	15:44:00	WP2_TR18	0.106	11.37	0.11	48.59	7.54	10.391
16/02/2024	15:44:01	WP2_TR18	0.106	11.37	0.11	48.65	7.54	10.392
16/02/2024	15:44:02	WP2_TR18	0.106	11.37	0.11	48.74	7.54	10.392
16/02/2024	15:44:03	WP2_TR18	0.106	11.37	0.11	48.84	7.54	10.392
16/02/2024	15:44:04	WP2_TR18	0.106	11.37	0.11	48.94	7.54	10.392
16/02/2024	15:44:05	WP2_TR18	0.106	11.37	0.11	49.05	7.54	10.393
16/02/2024	15:44:06	WP2_TR18	0.106	11.38	0.11	49.17	7.54	10.393
16/02/2024	15:44:07	WP2_TR18	0.106	11.38	0.11	49.3	7.54	10.394
16/02/2024	15:44:08	WP2_TR18	0.106	11.38	0.11	49.38	7.54	10.395
16/02/2024	15:44:09	WP2_TR18	0.106	11.38	0.11	49.46	7.54	10.395
16/02/2024	15:44:10	WP2_TR18	0.106	11.38	0.11	49.57	7.54	10.396

Hampshire Water Transfer and Water Recycling Project
Environmental Statement – Appendix 9.10 Eastney Long Sea Outfall benthic ecology survey

Date	Time (HH:mm:ss)	DDC transect	Depth m	Dissolved oxygen mg/L	Salinity psu	Turbidity FNU	pH	Temperature °C
16/02/2024	15:44:11	WP2_TR18	0.107	11.38	0.11	49.65	7.54	10.397
16/02/2024	15:44:12	WP2_TR18	0.107	11.38	0.11	49.71	7.54	10.397
16/02/2024	15:44:13	WP2_TR18	0.107	11.38	0.11	49.78	7.54	10.398
16/02/2024	15:44:14	WP2_TR18	0.107	11.38	0.11	49.8	7.54	10.398
16/02/2024	15:44:15	WP2_TR18	0.107	11.38	0.11	49.83	7.54	10.399
16/02/2024	15:44:16	WP2_TR18	0.107	11.38	0.11	49.84	7.54	10.401
16/02/2024	15:44:17	WP2_TR18	0.107	11.38	0.11	49.86	7.54	10.403
16/02/2024	15:44:18	WP2_TR18	0.107	11.38	0.11	49.86	7.55	10.405
16/02/2024	15:44:19	WP2_TR18	0.107	11.38	0.11	49.94	7.55	10.408
16/02/2024	15:44:20	WP2_TR18	0.107	11.38	0.11	50.03	7.55	10.41
16/02/2024	15:44:21	WP2_TR18	0.107	11.38	0.11	50.07	7.55	10.413
16/02/2024	15:44:22	WP2_TR18	0.107	11.38	0.11	50.08	7.55	10.416
16/02/2024	15:44:23	WP2_TR18	0.107	11.38	0.11	50.1	7.55	10.419
16/02/2024	15:44:24	WP2_TR18	0.107	11.38	0.11	50.13	7.55	10.421
16/02/2024	15:44:25	WP2_TR18	0.107	11.38	0.11	50.14	7.55	10.424
16/02/2024	15:44:26	WP2_TR18	0.106	11.38	0.11	50.13	7.55	10.426
16/02/2024	15:44:27	WP2_TR18	0.107	11.38	0.11	50.14	7.55	10.429
16/02/2024	15:44:28	WP2_TR18	0.107	11.38	0.11	50.09	7.54	10.432
16/02/2024	15:44:29	WP2_TR18	0.107	11.38	0.11	50.06	7.54	10.434
16/02/2024	15:44:30	WP2_TR18	0.107	11.38	0.11	50.02	7.54	10.436
16/02/2024	15:44:31	WP2_TR18	0.107	11.37	0.11	50	7.54	10.438
16/02/2024	15:44:32	WP2_TR18	0.107	11.38	0.11	49.97	7.54	10.44
16/02/2024	15:44:33	WP2_TR18	0.107	11.37	0.11	49.95	7.54	10.442
16/02/2024	15:44:34	WP2_TR18	0.107	11.37	0.11	49.91	7.54	10.444
16/02/2024	15:44:35	WP2_TR18	0.107	11.37	0.11	49.87	7.54	10.446
16/02/2024	15:44:36	WP2_TR18	0.107	11.37	0.11	49.82	7.54	10.449
16/02/2024	15:44:37	WP2_TR18	0.107	11.37	0.11	49.75	7.54	10.453
16/02/2024	15:44:38	WP2_TR18	0.107	11.37	0.11	49.73	7.54	10.456
16/02/2024	15:44:39	WP2_TR18	0.107	11.37	0.11	49.64	7.54	10.459
16/02/2024	15:44:40	WP2_TR18	0.107	11.37	0.11	49.61	7.54	10.462
16/02/2024	15:44:41	WP2_TR18	0.107	11.37	0.11	49.59	7.54	10.465
16/02/2024	15:44:42	WP2_TR18	0.107	11.37	0.11	49.49	7.54	10.469
16/02/2024	15:44:43	WP2_TR18	0.107	11.37	0.11	49.46	7.54	10.472
16/02/2024	15:44:44	WP2_TR18	0.107	11.37	0.11	49.29	7.54	10.474
16/02/2024	15:44:45	WP2_TR18	0.107	11.36	0.11	49.01	7.53	10.47
16/02/2024	15:44:46	WP2_TR18	0.107	11.36	0.11	48.69	7.53	10.459
16/02/2024	15:44:47	WP2_TR18	0.107	11.36	0.11	48.27	7.53	10.444
16/02/2024	15:44:48	WP2_TR18	0.107	11.36	0.11	47.89	7.53	10.422
16/02/2024	15:44:49	WP2_TR18	0.107	11.36	0.11	47.5	7.52	10.401
16/02/2024	15:44:50	WP2_TR18	0.107	11.36	0.11	47.12	7.43	10.372
16/02/2024	15:44:51	WP2_TR18	0.106	11.35	0.11	46.82	7.38	10.342
16/02/2024	15:44:52	WP2_TR18	0.107	10.94	0.37	272.09	7.87	10.301
16/02/2024	15:44:53	WP2_TR18	1.085	10.96	31.69	6.01	7.92	10.208
16/02/2024	15:44:54	WP2_TR18	1.932	9.03	31.76	5.22	7.93	10.117
16/02/2024	15:44:55	WP2_TR18	2.566	9.04	31.81	4.92	7.93	10.012
16/02/2024	15:44:56	WP2_TR18	3.007	9.06	31.9	5.37	7.94	9.92
16/02/2024	15:44:57	WP2_TR18	3.388	9.09	32	5.36	7.94	9.816
16/02/2024	15:44:58	WP2_TR18	4.563	9.11	32.1	5.42	7.94	9.731
16/02/2024	15:44:59	WP2_TR18	4.848	9.12	32.18	5.43	7.94	9.639
16/02/2024	15:45:00	WP2_TR18	5.474	9.14	32.26	5.43	7.94	9.564
16/02/2024	15:45:01	WP2_TR18	5.736	9.16	32.34	5.39	7.94	9.482
16/02/2024	15:45:02	WP2_TR18	6.025	9.17	32.43	5.45	7.94	9.411
16/02/2024	15:45:03	WP2_TR18	7.11	9.19	32.5	5.5	7.94	9.334
16/02/2024	15:45:04	WP2_TR18	7.731	9.2	32.58	5.53	7.94	9.271
16/02/2024	15:45:05	WP2_TR18	8.368	9.22	32.64	5.59	7.94	9.213
16/02/2024	15:45:06	WP2_TR18	8.685	9.23	32.66	5.64	7.94	9.205
16/02/2024	15:45:07	WP2_TR18	8.878	9.23	32.68	5.65	7.94	9.201

Hampshire Water Transfer and Water Recycling Project
Environmental Statement – Appendix 9.10 Eastney Long Sea Outfall benthic ecology survey

Date	Time (HH:mm:ss)	DDC transect	Depth m	Dissolved oxygen mg/L	Salinity psu	Turbidity FNU	pH	Temperature °C
16/02/2024	15:45:08	WP2_TR18	10.486	9.24	32.7	5.66	7.94	9.196
16/02/2024	15:45:09	WP2_TR18	11.648	9.24	32.73	5.69	7.94	9.188
16/02/2024	15:45:10	WP2_TR18	12.618	9.25	32.78	5.74	7.94	9.181
16/02/2024	15:45:11	WP2_TR18	12.879	9.25	32.84	5.82	7.94	9.17
16/02/2024	15:45:12	WP2_TR18	14.386	9.25	32.89	5.91	7.94	9.16
16/02/2024	15:45:13	WP2_TR18	15.474	9.25	32.95	6.17	7.94	9.146
16/02/2024	15:45:14	WP2_TR18	16.261	9.26	33.01	6.48	7.94	9.134
16/02/2024	15:45:15	WP2_TR18	16.64	9.26	33.06	6.81	7.94	9.12
16/02/2024	15:45:16	WP2_TR18	17.876	9.26	33.11	7.22	7.94	9.108
16/02/2024	15:45:17	WP2_TR18	18.643	9.26	33.17	7.6	7.94	9.095
16/02/2024	15:45:18	WP2_TR18	19.623	9.25	33.22	8.12	7.94	9.081
16/02/2024	15:45:19	WP2_TR18	20.482	9.25	33.27	8.77	7.94	9.069
16/02/2024	15:45:20	WP2_TR18	21.508	9.25	33.31	9.5	7.94	9.056
16/02/2024	15:45:21	WP2_TR18	21.511	9.25	33.35	10.69	7.94	9.045
16/02/2024	15:45:22	WP2_TR18	21.437	9.25	33.37	16.06	7.94	9.035
16/02/2024	15:45:23	WP2_TR18	21.191	9.25	33.39	22.44	7.94	9.029
16/02/2024	15:45:24	WP2_TR18	20.904	9.25	33.41	18.85	7.94	9.023
16/02/2024	15:45:25	WP2_TR18	19.493	9.25	33.42	16.6	7.94	9.019
16/02/2024	15:45:26	WP2_TR18	18.533	9.26	33.42	15.04	7.94	9.016
16/02/2024	15:45:27	WP2_TR18	17.717	9.26	33.43	14.58	7.94	9.015
16/02/2024	15:45:28	WP2_TR18	17.509	9.26	33.43	14.01	7.94	9.014
16/02/2024	15:45:29	WP2_TR18	16.284	9.26	33.43	13.28	7.93	9.014
16/02/2024	15:45:30	WP2_TR18	15.488	9.26	33.43	12.78	7.93	9.014
16/02/2024	15:45:31	WP2_TR18	14.657	9.26	33.43	12.41	7.93	9.014
16/02/2024	15:45:32	WP2_TR18	14.471	9.27	33.43	12.11	7.93	9.014
16/02/2024	15:45:33	WP2_TR18	13.273	9.27	33.42	11.81	7.93	9.015
16/02/2024	15:45:34	WP2_TR18	12.68	9.27	33.42	11.31	7.93	9.018
16/02/2024	15:45:35	WP2_TR18	12.036	9.27	33.41	10.84	7.93	9.021
16/02/2024	15:45:36	WP2_TR18	11.655	9.28	33.4	10.44	7.93	9.026
16/02/2024	15:45:37	WP2_TR18	11.443	9.28	33.38	10.09	7.93	9.031
16/02/2024	15:45:38	WP2_TR18	10.341	9.28	33.35	9.77	7.93	9.039
16/02/2024	15:45:39	WP2_TR18	9.748	9.28	33.32	9.5	7.93	9.048
16/02/2024	15:45:40	WP2_TR18	9.183	9.29	33.29	9.12	7.93	9.058
16/02/2024	15:45:41	WP2_TR18	8.759	9.29	33.25	8.51	7.93	9.069
16/02/2024	15:45:42	WP2_TR18	8.559	9.29	33.21	7.99	7.93	9.078
16/02/2024	15:45:43	WP2_TR18	7.417	9.3	33.17	7.57	7.93	9.09
16/02/2024	15:45:44	WP2_TR18	7.058	9.3	33.13	7.21	7.93	9.1
16/02/2024	15:45:45	WP2_TR18	6.676	9.3	33.08	6.81	7.93	9.112
16/02/2024	15:45:46	WP2_TR18	6.158	9.31	33.04	6.47	7.93	9.123
16/02/2024	15:45:47	WP2_TR18	5.992	9.31	32.99	6.18	7.93	9.135
16/02/2024	15:45:48	WP2_TR18	5.689	9.31	32.94	6	7.93	9.144
16/02/2024	15:45:49	WP2_TR18	4.452	9.31	32.9	5.87	7.93	9.155
16/02/2024	15:45:50	WP2_TR18	3.792	9.32	32.85	5.78	7.93	9.163
16/02/2024	15:45:51	WP2_TR18	2.981	9.32	32.82	5.69	7.93	9.17
16/02/2024	15:45:52	WP2_TR18	2.772	9.32	32.78	5.64	7.93	9.176
16/02/2024	15:45:53	WP2_TR18	2.394	9.32	32.75	5.59	7.93	9.182
16/02/2024	15:45:54	WP2_TR18	1.015	9.32	32.71	5.53	7.92	9.187
16/02/2024	15:45:55	WP2_TR18	0.664	9.32	32.69	5.47	7.92	9.192
16/02/2024	15:45:56	WP2_TR18	0.099	9.32	4.45	5.45	7.92	9.196
16/02/2024	15:45:57	WP2_TR18	0.1	11.18	1.38	6.63	7.92	9.199
16/02/2024	15:45:58	WP2_TR18	0.098	11.4	0.66	10.4	7.92	9.2
16/02/2024	15:45:59	WP2_TR18	0.097	11.45	0.66	11.45	7.92	9.201
16/02/2024	15:46:00	WP2_TR18	0.097	11.45	0.58	281.12	7.92	9.202
16/02/2024	15:46:01	WP2_TR18	0.1	11.45	0.57	61.59	7.92	9.202
16/02/2024	15:46:02	WP2_TR18	0.099	11.45	0.47	12631.96	7.92	9.2
16/02/2024	15:46:03	WP2_TR18	0.1	11.46	0.46	1327.6	7.92	9.197
16/02/2024	15:46:04	WP2_TR18	0.099	11.46	0.4	675.86	7.92	9.194

Hampshire Water Transfer and Water Recycling Project
Environmental Statement – Appendix 9.10 Eastney Long Sea Outfall benthic ecology survey

Date	Time (HH:mm:ss)	DDC transect	Depth m	Dissolved oxygen mg/L	Salinity psu	Turbidity FNU	pH	Temperature °C
16/02/2024	15:46:05	WP2_TR18	0.099	11.47	0.4	334.9	7.92	9.189
16/02/2024	15:46:06	WP2_TR18	0.099	11.47	0.38	270.97	7.92	9.183
16/02/2024	15:46:07	WP2_TR18	0.1	11.48	0.37	241.05	7.92	9.177
16/02/2024	15:46:08	WP2_TR18	0.099	11.48	0.37	144.52	7.92	9.172
16/02/2024	15:46:09	WP2_TR18	0.1	11.49	0.38	518.22	7.92	9.167

Note: Sensor serial number -

Depth m	Dissolved oxygen mg/L	Salinity psu	Turbidity FNU	pH	Temperature °C
23F107274	23G100619	23F104487	23G101014	23G101632	23F104487

F.2.2 Water sampling stations – Fluorimetry (reported as equivalent Chlorophyll a concentration)

Date	Time (HH:mm:ss)	DDC transect	Depth m	Chlorophyll RFU
16/02/2024	14:00:51	WP2_TR01	0.222	0.75
16/02/2024	14:00:52	WP2_TR01	0.22	0.89
16/02/2024	14:00:53	WP2_TR01	0.217	1.13
16/02/2024	14:00:54	WP2_TR01	0.217	1.24
16/02/2024	14:00:55	WP2_TR01	0.218	1.24
16/02/2024	14:00:56	WP2_TR01	0.216	0.26
16/02/2024	14:00:57	WP2_TR01	0.217	0.85
16/02/2024	14:00:58	WP2_TR01	0.215	0.35
16/02/2024	14:00:59	WP2_TR01	0.215	0.51
16/02/2024	14:01:00	WP2_TR01	0.216	12.48
16/02/2024	14:01:01	WP2_TR01	0.217	2.79
16/02/2024	14:01:02	WP2_TR01	0.217	10.28
16/02/2024	14:01:03	WP2_TR01	0.216	6.89
16/02/2024	14:01:04	WP2_TR01	0.217	6.89
16/02/2024	14:01:05	WP2_TR01	0.218	4.26
16/02/2024	14:01:06	WP2_TR01	0.218	16.65
16/02/2024	14:01:07	WP2_TR01	0.218	10.25
16/02/2024	14:01:08	WP2_TR01	0.218	6.87
16/02/2024	14:01:09	WP2_TR01	0.219	9.78
16/02/2024	14:01:10	WP2_TR01	0.218	3.09
16/02/2024	14:01:11	WP2_TR01	0.218	2.26
16/02/2024	14:01:12	WP2_TR01	0.219	1.32
16/02/2024	14:01:13	WP2_TR01	0.219	1.23
16/02/2024	14:01:14	WP2_TR01	0.219	1.64
16/02/2024	14:01:15	WP2_TR01	0.219	0.58
16/02/2024	14:01:16	WP2_TR01	0.219	1.04
16/02/2024	14:01:17	WP2_TR01	0.219	1.03
16/02/2024	14:01:18	WP2_TR01	0.22	0.88
16/02/2024	14:01:19	WP2_TR01	0.22	0.75
16/02/2024	14:01:20	WP2_TR01	0.219	0.73
16/02/2024	14:01:21	WP2_TR01	0.22	0.77
16/02/2024	14:01:22	WP2_TR01	0.22	0.71
16/02/2024	14:01:23	WP2_TR01	0.22	0.69
16/02/2024	14:01:24	WP2_TR01	0.22	0.71
16/02/2024	14:01:25	WP2_TR01	0.22	0.77
16/02/2024	14:01:26	WP2_TR01	0.22	0.95
16/02/2024	14:01:27	WP2_TR01	0.22	1.02
16/02/2024	14:01:28	WP2_TR01	0.22	1.22
16/02/2024	14:01:29	WP2_TR01	0.22	1.35
16/02/2024	14:01:30	WP2_TR01	0.22	6.29

Hampshire Water Transfer and Water Recycling Project
Environmental Statement – Appendix 9.10 Eastney Long Sea Outfall benthic ecology survey

Date	Time (HH:mm:ss)	DDC transect	Depth m	Chlorophyll RFU
16/02/2024	14:01:31	WP2_TR01	0.22	4.41
16/02/2024	14:01:32	WP2_TR01	0.221	8.31
16/02/2024	14:01:33	WP2_TR01	0.221	4.42
16/02/2024	14:01:34	WP2_TR01	0.221	-0.55
16/02/2024	14:01:35	WP2_TR01	0.221	-0.56
16/02/2024	14:01:36	WP2_TR01	0.221	-0.55
16/02/2024	14:01:37	WP2_TR01	0.221	-0.56
16/02/2024	14:01:38	WP2_TR01	0.221	-0.56
16/02/2024	14:01:39	WP2_TR01	0.222	-0.56
16/02/2024	14:01:40	WP2_TR01	0.222	-0.56
16/02/2024	14:01:41	WP2_TR01	0.222	-0.56
16/02/2024	14:01:42	WP2_TR01	0.222	-0.56
16/02/2024	14:01:43	WP2_TR01	0.222	-0.56
16/02/2024	14:01:44	WP2_TR01	0.222	-0.56
16/02/2024	14:01:45	WP2_TR01	0.222	-0.56
16/02/2024	14:01:46	WP2_TR01	0.222	-0.56
16/02/2024	14:01:47	WP2_TR01	0.222	-0.56
16/02/2024	14:01:48	WP2_TR01	0.222	-0.56
16/02/2024	14:01:49	WP2_TR01	0.222	-0.56
16/02/2024	14:01:50	WP2_TR01	0.222	-0.56
16/02/2024	14:01:51	WP2_TR01	0.222	-0.56
16/02/2024	14:01:52	WP2_TR01	0.222	-0.56
16/02/2024	14:01:53	WP2_TR01	0.222	-0.56
16/02/2024	14:01:54	WP2_TR01	0.222	-0.56
16/02/2024	14:01:55	WP2_TR01	0.222	-0.56
16/02/2024	14:01:56	WP2_TR01	0.222	-0.56
16/02/2024	14:01:57	WP2_TR01	0.222	-0.56
16/02/2024	14:01:58	WP2_TR01	0.222	-0.56
16/02/2024	14:01:59	WP2_TR01	0.222	-0.56
16/02/2024	14:02:00	WP2_TR01	0.222	-0.38
16/02/2024	14:02:01	WP2_TR01	0.222	-0.28
16/02/2024	14:02:02	WP2_TR01	0.222	-0.12
16/02/2024	14:02:03	WP2_TR01	0.222	0.03
16/02/2024	14:02:04	WP2_TR01	0.222	0.15
16/02/2024	14:02:05	WP2_TR01	0.223	0.25
16/02/2024	14:02:06	WP2_TR01	0.225	0.32
16/02/2024	14:02:07	WP2_TR01	1.124	0.39
16/02/2024	14:02:08	WP2_TR01	1.314	0.46
16/02/2024	14:02:09	WP2_TR01	0.885	0.52
16/02/2024	14:02:10	WP2_TR01	0.973	0.43
16/02/2024	14:02:11	WP2_TR01	1.079	0.31
16/02/2024	14:02:12	WP2_TR01	1.135	0.28
16/02/2024	14:02:13	WP2_TR01	1.232	0.22
16/02/2024	14:02:14	WP2_TR01	2.194	0.17
16/02/2024	14:02:15	WP2_TR01	2.72	0.15
16/02/2024	14:02:16	WP2_TR01	3.109	0.15
16/02/2024	14:02:17	WP2_TR01	3.504	0.14
16/02/2024	14:02:18	WP2_TR01	3.592	0.15
16/02/2024	14:02:19	WP2_TR01	3.752	0.16
16/02/2024	14:02:20	WP2_TR01	5.065	0.15
16/02/2024	14:02:21	WP2_TR01	5.511	0.15
16/02/2024	14:02:22	WP2_TR01	5.929	0.15
16/02/2024	14:02:23	WP2_TR01	6.117	0.16
16/02/2024	14:02:24	WP2_TR01	6.38	0.15
16/02/2024	14:02:25	WP2_TR01	6.659	0.16
16/02/2024	14:02:26	WP2_TR01	7.828	0.16
16/02/2024	14:02:27	WP2_TR01	8.32	0.16

Hampshire Water Transfer and Water Recycling Project
Environmental Statement – Appendix 9.10 Eastney Long Sea Outfall benthic ecology survey

Date	Time (HH:mm:ss)	DDC transect	Depth m	Chlorophyll RFU
16/02/2024	14:02:28	WP2_TR01	8.865	0.16
16/02/2024	14:02:29	WP2_TR01	9.036	0.16
16/02/2024	14:02:30	WP2_TR01	9.263	0.16
16/02/2024	14:02:31	WP2_TR01	9.428	0.17
16/02/2024	14:02:32	WP2_TR01	10.404	0.18
16/02/2024	14:02:33	WP2_TR01	11.11	0.18
16/02/2024	14:02:34	WP2_TR01	11.545	0.18
16/02/2024	14:02:35	WP2_TR01	11.726	0.18
16/02/2024	14:02:36	WP2_TR01	11.855	0.19
16/02/2024	14:02:37	WP2_TR01	12.119	0.19
16/02/2024	14:02:38	WP2_TR01	13.361	0.19
16/02/2024	14:02:39	WP2_TR01	13.787	0.19
16/02/2024	14:02:40	WP2_TR01	14.193	0.2
16/02/2024	14:02:41	WP2_TR01	14.487	0.2
16/02/2024	14:02:42	WP2_TR01	14.675	0.2
16/02/2024	14:02:43	WP2_TR01	15.576	0.2
16/02/2024	14:02:44	WP2_TR01	15.826	0.19
16/02/2024	14:02:45	WP2_TR01	16.29	0.19
16/02/2024	14:02:46	WP2_TR01	16.905	0.19
16/02/2024	14:02:47	WP2_TR01	17.067	0.19
16/02/2024	14:02:48	WP2_TR01	17.368	0.19
16/02/2024	14:02:49	WP2_TR01	18.314	0.19
16/02/2024	14:02:50	WP2_TR01	19.049	0.19
16/02/2024	14:02:51	WP2_TR01	19.469	0.19
16/02/2024	14:02:52	WP2_TR01	19.655	0.19
16/02/2024	14:02:53	WP2_TR01	19.801	0.19
16/02/2024	14:02:54	WP2_TR01	20.913	0.18
16/02/2024	14:02:55	WP2_TR01	21.107	0.18
16/02/2024	14:02:56	WP2_TR01	21.767	0.2
16/02/2024	14:02:57	WP2_TR01	22.134	0.19
16/02/2024	14:02:58	WP2_TR01	22.452	0.19
16/02/2024	14:02:59	WP2_TR01	23.488	0.19
16/02/2024	14:03:00	WP2_TR01	23.778	0.18
16/02/2024	14:03:01	WP2_TR01	24.385	0.19
16/02/2024	14:03:02	WP2_TR01	24.649	0.19
16/02/2024	14:03:03	WP2_TR01	25.017	0.18
16/02/2024	14:03:04	WP2_TR01	25.133	0.18
16/02/2024	14:03:05	WP2_TR01	26.063	0.19
16/02/2024	14:03:06	WP2_TR01	26.89	0.2
16/02/2024	14:03:07	WP2_TR01	26.802	0.19
16/02/2024	14:03:08	WP2_TR01	26.802	0.19
16/02/2024	14:03:09	WP2_TR01	26.663	0.2
16/02/2024	14:03:10	WP2_TR01	25.567	0.21
16/02/2024	14:03:11	WP2_TR01	25.219	0.21
16/02/2024	14:03:12	WP2_TR01	24.879	0.21
16/02/2024	14:03:13	WP2_TR01	24.412	0.21
16/02/2024	14:03:14	WP2_TR01	24.045	0.21
16/02/2024	14:03:15	WP2_TR01	22.883	0.2
16/02/2024	14:03:16	WP2_TR01	22.612	0.19
16/02/2024	14:03:17	WP2_TR01	21.662	0.18
16/02/2024	14:03:18	WP2_TR01	21.392	0.18
16/02/2024	14:03:19	WP2_TR01	21.201	0.19
16/02/2024	14:03:20	WP2_TR01	19.924	0.19
16/02/2024	14:03:21	WP2_TR01	19.265	0.17
16/02/2024	14:03:22	WP2_TR01	18.841	0.18
16/02/2024	14:03:23	WP2_TR01	18.645	0.17
16/02/2024	14:03:24	WP2_TR01	18.329	0.17

Hampshire Water Transfer and Water Recycling Project
Environmental Statement – Appendix 9.10 Eastney Long Sea Outfall benthic ecology survey

Date	Time (HH:mm:ss)	DDC transect	Depth m	Chlorophyll RFU
16/02/2024	14:03:25	WP2_TR01	16.902	0.18
16/02/2024	14:03:26	WP2_TR01	16.308	0.18
16/02/2024	14:03:27	WP2_TR01	16.18	0.19
16/02/2024	14:03:28	WP2_TR01	15.935	0.19
16/02/2024	14:03:29	WP2_TR01	15.438	0.18
16/02/2024	14:03:30	WP2_TR01	14.117	0.18
16/02/2024	14:03:31	WP2_TR01	13.809	0.18
16/02/2024	14:03:32	WP2_TR01	13.049	0.18
16/02/2024	14:03:33	WP2_TR01	12.803	0.18
16/02/2024	14:03:34	WP2_TR01	12.416	0.17
16/02/2024	14:03:35	WP2_TR01	11.354	0.18
16/02/2024	14:03:36	WP2_TR01	10.853	0.18
16/02/2024	14:03:37	WP2_TR01	9.892	0.17
16/02/2024	14:03:38	WP2_TR01	9.765	0.17
16/02/2024	14:03:39	WP2_TR01	9.586	0.17
16/02/2024	14:03:40	WP2_TR01	8.412	0.18
16/02/2024	14:03:41	WP2_TR01	7.847	0.18
16/02/2024	14:03:42	WP2_TR01	7.439	0.18
16/02/2024	14:03:43	WP2_TR01	7.067	0.17
16/02/2024	14:03:44	WP2_TR01	6.671	0.17
16/02/2024	14:03:45	WP2_TR01	5.635	0.18
16/02/2024	14:03:46	WP2_TR01	4.939	0.18
16/02/2024	14:03:47	WP2_TR01	4.647	0.18
16/02/2024	14:03:48	WP2_TR01	4.408	0.18
16/02/2024	14:03:49	WP2_TR01	4.032	0.18
16/02/2024	14:03:50	WP2_TR01	2.566	0.19
16/02/2024	14:03:51	WP2_TR01	2.417	0.19
16/02/2024	14:03:52	WP2_TR01	1.911	0.19
16/02/2024	14:03:53	WP2_TR01	1.79	0.19
16/02/2024	14:03:54	WP2_TR01	1.345	0.19
16/02/2024	14:03:55	WP2_TR01	1.2	0.19
16/02/2024	14:03:56	WP2_TR01	0.288	0.19
16/02/2024	14:03:57	WP2_TR01	0.208	0.18
16/02/2024	14:03:58	WP2_TR01	0.212	0.18
16/02/2024	14:03:59	WP2_TR01	0.213	0.21
16/02/2024	14:04:00	WP2_TR01	0.21	0.23
16/02/2024	14:04:01	WP2_TR01	0.208	0.26
16/02/2024	14:04:02	WP2_TR01	0.208	0.26
16/02/2024	14:04:03	WP2_TR01	0.208	0.26
16/02/2024	14:04:04	WP2_TR01	0.206	0.25
16/02/2024	14:04:05	WP2_TR01	0.207	0.26
16/02/2024	13:42:06	WP2_TR02	0.22	0.59
16/02/2024	13:42:07	WP2_TR02	0.217	0.61
16/02/2024	13:42:08	WP2_TR02	0.216	0.62
16/02/2024	13:42:09	WP2_TR02	0.216	0.63
16/02/2024	13:42:10	WP2_TR02	0.215	0.64
16/02/2024	13:42:11	WP2_TR02	0.215	0.64
16/02/2024	13:42:12	WP2_TR02	0.215	0.64
16/02/2024	13:42:13	WP2_TR02	0.216	0.63
16/02/2024	13:42:14	WP2_TR02	0.216	0.63
16/02/2024	13:42:15	WP2_TR02	0.217	0.62
16/02/2024	13:42:16	WP2_TR02	0.217	0.62
16/02/2024	13:42:17	WP2_TR02	0.217	0.62
16/02/2024	13:42:18	WP2_TR02	0.217	0.61
16/02/2024	13:42:19	WP2_TR02	0.217	0.61
16/02/2024	13:42:20	WP2_TR02	0.217	0.61
16/02/2024	13:42:21	WP2_TR02	0.217	0.6

Hampshire Water Transfer and Water Recycling Project
Environmental Statement – Appendix 9.10 Eastney Long Sea Outfall benthic ecology survey

Date	Time (HH:mm:ss)	DDC transect	Depth m	Chlorophyll RFU
16/02/2024	13:42:22	WP2_TR02	0.217	0.6
16/02/2024	13:42:23	WP2_TR02	0.217	0.59
16/02/2024	13:42:24	WP2_TR02	0.217	0.59
16/02/2024	13:42:25	WP2_TR02	0.218	0.6
16/02/2024	13:42:26	WP2_TR02	0.217	0.61
16/02/2024	13:42:27	WP2_TR02	0.217	0.61
16/02/2024	13:42:28	WP2_TR02	0.218	0.61
16/02/2024	13:42:29	WP2_TR02	0.218	0.61
16/02/2024	13:42:30	WP2_TR02	0.218	0.62
16/02/2024	13:42:31	WP2_TR02	0.218	0.62
16/02/2024	13:42:32	WP2_TR02	0.218	0.62
16/02/2024	13:42:33	WP2_TR02	0.218	0.62
16/02/2024	13:42:34	WP2_TR02	0.218	0.62
16/02/2024	13:42:35	WP2_TR02	0.218	0.62
16/02/2024	13:42:36	WP2_TR02	0.218	0.62
16/02/2024	13:42:37	WP2_TR02	0.218	0.61
16/02/2024	13:42:38	WP2_TR02	0.218	0.61
16/02/2024	13:42:39	WP2_TR02	0.218	0.62
16/02/2024	13:42:40	WP2_TR02	0.218	0.61
16/02/2024	13:42:41	WP2_TR02	0.218	0.61
16/02/2024	13:42:42	WP2_TR02	0.218	0.61
16/02/2024	13:42:43	WP2_TR02	0.218	0.6
16/02/2024	13:42:44	WP2_TR02	0.218	0.61
16/02/2024	13:42:45	WP2_TR02	0.218	0.61
16/02/2024	13:42:46	WP2_TR02	0.218	0.61
16/02/2024	13:42:47	WP2_TR02	0.218	0.62
16/02/2024	13:42:48	WP2_TR02	0.218	0.62
16/02/2024	13:42:49	WP2_TR02	0.219	0.63
16/02/2024	13:42:50	WP2_TR02	0.219	0.63
16/02/2024	13:42:51	WP2_TR02	0.219	0.64
16/02/2024	13:42:52	WP2_TR02	0.219	0.64
16/02/2024	13:42:53	WP2_TR02	0.219	0.64
16/02/2024	13:42:54	WP2_TR02	0.219	0.65
16/02/2024	13:42:55	WP2_TR02	0.219	0.65
16/02/2024	13:42:56	WP2_TR02	0.219	0.65
16/02/2024	13:42:57	WP2_TR02	0.219	0.66
16/02/2024	13:42:58	WP2_TR02	0.219	0.65
16/02/2024	13:42:59	WP2_TR02	0.22	0.64
16/02/2024	13:43:00	WP2_TR02	0.222	0.59
16/02/2024	13:43:01	WP2_TR02	0.237	0.54
16/02/2024	13:43:02	WP2_TR02	1.274	0.48
16/02/2024	13:43:03	WP2_TR02	1.401	0.43
16/02/2024	13:43:04	WP2_TR02	1.548	0.38
16/02/2024	13:43:05	WP2_TR02	1.689	0.32
16/02/2024	13:43:06	WP2_TR02	1.794	0.27
16/02/2024	13:43:07	WP2_TR02	1.833	0.22
16/02/2024	13:43:08	WP2_TR02	1.934	0.17
16/02/2024	13:43:09	WP2_TR02	2.063	0.14
16/02/2024	13:43:10	WP2_TR02	3.06	0.15
16/02/2024	13:43:11	WP2_TR02	3.194	0.15
16/02/2024	13:43:12	WP2_TR02	3.678	0.14
16/02/2024	13:43:13	WP2_TR02	3.709	0.14
16/02/2024	13:43:14	WP2_TR02	3.853	0.13
16/02/2024	13:43:15	WP2_TR02	4.008	0.13
16/02/2024	13:43:16	WP2_TR02	4.146	0.13
16/02/2024	13:43:17	WP2_TR02	5.21	0.13
16/02/2024	13:43:18	WP2_TR02	5.472	0.13

Hampshire Water Transfer and Water Recycling Project
Environmental Statement – Appendix 9.10 Eastney Long Sea Outfall benthic ecology survey

Date	Time (HH:mm:ss)	DDC transect	Depth m	Chlorophyll RFU
16/02/2024	13:43:19	WP2_TR02	5.769	0.13
16/02/2024	13:43:20	WP2_TR02	6.015	0.13
16/02/2024	13:43:21	WP2_TR02	6.153	0.12
16/02/2024	13:43:22	WP2_TR02	6.3	0.13
16/02/2024	13:43:23	WP2_TR02	6.497	0.13
16/02/2024	13:43:24	WP2_TR02	6.652	0.13
16/02/2024	13:43:25	WP2_TR02	7.627	0.13
16/02/2024	13:43:26	WP2_TR02	8.017	0.13
16/02/2024	13:43:27	WP2_TR02	8.277	0.14
16/02/2024	13:43:28	WP2_TR02	8.337	0.15
16/02/2024	13:43:29	WP2_TR02	8.542	0.14
16/02/2024	13:43:30	WP2_TR02	8.733	0.15
16/02/2024	13:43:31	WP2_TR02	8.904	0.15
16/02/2024	13:43:32	WP2_TR02	9.724	0.17
16/02/2024	13:43:33	WP2_TR02	9.733	0.17
16/02/2024	13:43:34	WP2_TR02	10.007	0.17
16/02/2024	13:43:35	WP2_TR02	10.218	0.17
16/02/2024	13:43:36	WP2_TR02	10.292	0.17
16/02/2024	13:43:37	WP2_TR02	10.45	0.17
16/02/2024	13:43:38	WP2_TR02	10.603	0.17
16/02/2024	13:43:39	WP2_TR02	10.714	0.16
16/02/2024	13:43:40	WP2_TR02	11.594	0.17
16/02/2024	13:43:41	WP2_TR02	11.832	0.16
16/02/2024	13:43:42	WP2_TR02	12.091	0.15
16/02/2024	13:43:43	WP2_TR02	12.18	0.15
16/02/2024	13:43:44	WP2_TR02	12.387	0.14
16/02/2024	13:43:45	WP2_TR02	12.59	0.14
16/02/2024	13:43:46	WP2_TR02	12.74	0.14
16/02/2024	13:43:47	WP2_TR02	12.814	0.15
16/02/2024	13:43:48	WP2_TR02	13.678	0.14
16/02/2024	13:43:49	WP2_TR02	13.884	0.15
16/02/2024	13:43:50	WP2_TR02	14.209	0.15
16/02/2024	13:43:51	WP2_TR02	14.171	0.15
16/02/2024	13:43:52	WP2_TR02	14.227	0.15
16/02/2024	13:43:53	WP2_TR02	14.365	0.16
16/02/2024	13:43:54	WP2_TR02	14.489	0.17
16/02/2024	13:43:55	WP2_TR02	14.576	0.17
16/02/2024	13:43:56	WP2_TR02	14.658	0.18
16/02/2024	13:43:57	WP2_TR02	14.77	0.18
16/02/2024	13:43:58	WP2_TR02	15.66	0.18
16/02/2024	13:43:59	WP2_TR02	15.817	0.18
16/02/2024	13:44:00	WP2_TR02	15.899	0.18
16/02/2024	13:44:01	WP2_TR02	15.774	0.18
16/02/2024	13:44:02	WP2_TR02	15.583	0.19
16/02/2024	13:44:03	WP2_TR02	15.373	0.19
16/02/2024	13:44:04	WP2_TR02	15.187	0.19
16/02/2024	13:44:05	WP2_TR02	14.336	0.19
16/02/2024	13:44:06	WP2_TR02	13.781	0.2
16/02/2024	13:44:07	WP2_TR02	13.423	0.2
16/02/2024	13:44:08	WP2_TR02	13.289	0.21
16/02/2024	13:44:09	WP2_TR02	13.155	0.21
16/02/2024	13:44:10	WP2_TR02	12.788	0.22
16/02/2024	13:44:11	WP2_TR02	12.627	0.21
16/02/2024	13:44:12	WP2_TR02	12.542	0.22
16/02/2024	13:44:13	WP2_TR02	11.372	0.21
16/02/2024	13:44:14	WP2_TR02	11.232	0.21
16/02/2024	13:44:15	WP2_TR02	10.742	0.21

Hampshire Water Transfer and Water Recycling Project
Environmental Statement – Appendix 9.10 Eastney Long Sea Outfall benthic ecology survey

Date	Time (HH:mm:ss)	DDC transect	Depth m	Chlorophyll RFU
16/02/2024	13:44:16	WP2_TR02	10.674	0.2
16/02/2024	13:44:17	WP2_TR02	10.548	0.2
16/02/2024	13:44:18	WP2_TR02	10.318	0.2
16/02/2024	13:44:19	WP2_TR02	10.1	0.2
16/02/2024	13:44:20	WP2_TR02	9.23	0.19
16/02/2024	13:44:21	WP2_TR02	8.783	0.2
16/02/2024	13:44:22	WP2_TR02	8.266	0.2
16/02/2024	13:44:23	WP2_TR02	8.126	0.2
16/02/2024	13:44:24	WP2_TR02	8.111	0.19
16/02/2024	13:44:25	WP2_TR02	7.908	0.19
16/02/2024	13:44:26	WP2_TR02	7.677	0.2
16/02/2024	13:44:27	WP2_TR02	6.823	0.2
16/02/2024	13:44:28	WP2_TR02	6.431	0.2
16/02/2024	13:44:29	WP2_TR02	5.854	0.2
16/02/2024	13:44:30	WP2_TR02	5.648	0.19
16/02/2024	13:44:31	WP2_TR02	5.469	0.19
16/02/2024	13:44:32	WP2_TR02	5.27	0.19
16/02/2024	13:44:33	WP2_TR02	4.946	0.18
16/02/2024	13:44:34	WP2_TR02	3.91	0.19
16/02/2024	13:44:35	WP2_TR02	3.571	0.2
16/02/2024	13:44:36	WP2_TR02	3.188	0.2
16/02/2024	13:44:37	WP2_TR02	2.971	0.19
16/02/2024	13:44:38	WP2_TR02	2.73	0.2
16/02/2024	13:44:39	WP2_TR02	2.624	0.2
16/02/2024	13:44:40	WP2_TR02	2.307	0.2
16/02/2024	13:44:41	WP2_TR02	1.301	0.21
16/02/2024	13:44:42	WP2_TR02	0.969	0.2
16/02/2024	13:44:43	WP2_TR02	0.688	0.2
16/02/2024	13:44:44	WP2_TR02	0.319	0.2
16/02/2024	13:44:45	WP2_TR02	0.233	0.21
16/02/2024	13:44:46	WP2_TR02	0.22	0.22
16/02/2024	13:44:47	WP2_TR02	0.215	0.25
16/02/2024	13:44:48	WP2_TR02	0.214	0.25
16/02/2024	13:44:49	WP2_TR02	0.214	0.26
16/02/2024	13:44:50	WP2_TR02	0.214	0.27
16/02/2024	13:44:51	WP2_TR02	0.214	0.25
16/02/2024	13:44:52	WP2_TR02	0.215	0.29
16/02/2024	13:44:53	WP2_TR02	0.215	0.34
16/02/2024	13:44:54	WP2_TR02	0.215	0.38
16/02/2024	13:44:55	WP2_TR02	0.215	0.41
16/02/2024	13:44:56	WP2_TR02	0.215	0.41
16/02/2024	13:44:57	WP2_TR02	0.215	0.41
16/02/2024	13:44:58	WP2_TR02	0.215	0.44
16/02/2024	13:44:59	WP2_TR02	0.215	0.49
16/02/2024	13:45:00	WP2_TR02	0.215	0.52
16/02/2024	13:45:01	WP2_TR02	0.216	0.55
16/02/2024	13:45:02	WP2_TR02	0.216	0.57
16/02/2024	13:45:03	WP2_TR02	0.216	0.56
16/02/2024	13:45:04	WP2_TR02	0.216	0.56
16/02/2024	13:45:05	WP2_TR02	0.216	0.56
16/02/2024	13:45:06	WP2_TR02	0.216	0.56
16/02/2024	13:45:07	WP2_TR02	0.216	0.55
16/02/2024	13:45:08	WP2_TR02	0.216	0.55
16/02/2024	13:45:09	WP2_TR02	0.216	0.55
16/02/2024	13:45:10	WP2_TR02	0.216	0.55
16/02/2024	13:45:11	WP2_TR02	0.216	0.55
16/02/2024	13:45:12	WP2_TR02	0.216	0.55

Hampshire Water Transfer and Water Recycling Project
Environmental Statement – Appendix 9.10 Eastney Long Sea Outfall benthic ecology survey

Date	Time (HH:mm:ss)	DDC transect	Depth m	Chlorophyll RFU
16/02/2024	13:45:13	WP2_TR02	0.216	0.56
16/02/2024	13:45:14	WP2_TR02	0.216	0.56
16/02/2024	13:45:15	WP2_TR02	0.216	0.57
16/02/2024	13:45:16	WP2_TR02	0.216	0.57
16/02/2024	13:45:17	WP2_TR02	0.217	0.57
16/02/2024	13:45:18	WP2_TR02	0.216	0.58
16/02/2024	13:45:19	WP2_TR02	0.216	0.58
16/02/2024	13:45:20	WP2_TR02	0.217	0.58
16/02/2024	13:45:21	WP2_TR02	0.217	0.58
16/02/2024	13:45:22	WP2_TR02	0.217	0.58
16/02/2024	13:45:23	WP2_TR02	0.217	0.58
16/02/2024	13:45:24	WP2_TR02	0.217	0.58
16/02/2024	13:45:25	WP2_TR02	0.217	0.58
16/02/2024	13:45:26	WP2_TR02	0.217	0.58
16/02/2024	13:45:27	WP2_TR02	0.217	0.58
16/02/2024	13:45:28	WP2_TR02	0.217	0.58
16/02/2024	13:45:29	WP2_TR02	0.217	0.58
16/02/2024	13:45:30	WP2_TR02	0.217	0.57
16/02/2024	13:45:31	WP2_TR02	0.217	0.57
16/02/2024	13:45:32	WP2_TR02	0.217	0.57
16/02/2024	13:45:33	WP2_TR02	0.217	0.57
16/02/2024	13:45:34	WP2_TR02	0.217	0.56
16/02/2024	13:45:35	WP2_TR02	0.217	0.56
16/02/2024	13:45:36	WP2_TR02	0.217	0.57
16/02/2024	13:45:37	WP2_TR02	0.217	0.57
16/02/2024	13:45:38	WP2_TR02	0.218	0.57
16/02/2024	13:45:39	WP2_TR02	0.217	0.58
16/02/2024	13:45:40	WP2_TR02	0.217	0.58
16/02/2024	13:45:41	WP2_TR02	0.218	0.57
16/02/2024	13:45:42	WP2_TR02	0.218	0.57
16/02/2024	13:45:43	WP2_TR02	0.218	0.57
16/02/2024	13:45:44	WP2_TR02	0.218	0.56
16/02/2024	13:45:45	WP2_TR02	0.218	0.56
16/02/2024	13:45:46	WP2_TR02	0.218	0.56
16/02/2024	13:45:47	WP2_TR02	0.218	0.56
16/02/2024	13:45:48	WP2_TR02	0.218	0.55
16/02/2024	13:45:49	WP2_TR02	0.218	0.55
16/02/2024	13:45:50	WP2_TR02	0.218	0.55
16/02/2024	13:45:51	WP2_TR02	0.218	0.55
16/02/2024	13:45:52	WP2_TR02	0.218	0.56
16/02/2024	13:45:53	WP2_TR02	0.218	0.56
16/02/2024	13:45:54	WP2_TR02	0.218	0.56
16/02/2024	13:45:55	WP2_TR02	0.218	0.56
16/02/2024	13:45:56	WP2_TR02	0.218	0.56
16/02/2024	13:45:57	WP2_TR02	0.218	0.56
16/02/2024	13:45:58	WP2_TR02	0.217	0.57
16/02/2024	13:45:59	WP2_TR02	0.217	0.57
16/02/2024	13:46:00	WP2_TR02	0.218	0.58
16/02/2024	13:46:01	WP2_TR02	0.217	0.57
16/02/2024	13:46:02	WP2_TR02	0.218	0.58
16/02/2024	13:46:03	WP2_TR02	0.218	0.58
16/02/2024	13:46:04	WP2_TR02	0.217	0.57
16/02/2024	13:46:05	WP2_TR02	0.217	0.57
16/02/2024	13:46:06	WP2_TR02	0.217	0.57
16/02/2024	13:46:07	WP2_TR02	0.218	0.57
16/02/2024	13:46:08	WP2_TR02	0.217	0.57
16/02/2024	13:46:09	WP2_TR02	0.218	0.56

Hampshire Water Transfer and Water Recycling Project
Environmental Statement – Appendix 9.10 Eastney Long Sea Outfall benthic ecology survey

Date	Time (HH:mm:ss)	DDC transect	Depth m	Chlorophyll RFU
16/02/2024	13:46:10	WP2_TR02	0.218	0.57
16/02/2024	13:46:11	WP2_TR02	0.218	0.56
16/02/2024	13:46:12	WP2_TR02	0.218	0.56
16/02/2024	13:46:13	WP2_TR02	0.218	0.56
16/02/2024	13:46:14	WP2_TR02	0.218	0.56
16/02/2024	13:46:15	WP2_TR02	0.218	0.56
16/02/2024	13:46:16	WP2_TR02	0.218	0.56
16/02/2024	13:46:17	WP2_TR02	0.218	0.56
16/02/2024	13:46:18	WP2_TR02	0.218	0.57
16/02/2024	13:46:19	WP2_TR02	0.218	0.57
16/02/2024	13:46:20	WP2_TR02	0.218	0.57
16/02/2024	13:46:21	WP2_TR02	0.218	0.57
16/02/2024	13:46:22	WP2_TR02	0.218	0.56
16/02/2024	13:46:23	WP2_TR02	0.218	0.57
16/02/2024	13:46:24	WP2_TR02	0.218	0.57
16/02/2024	13:46:25	WP2_TR02	0.218	0.57
16/02/2024	13:46:26	WP2_TR02	0.218	0.57
16/02/2024	13:46:27	WP2_TR02	0.218	0.57
16/02/2024	13:46:28	WP2_TR02	0.218	0.56
16/02/2024	13:46:29	WP2_TR02	0.218	0.56
16/02/2024	13:46:30	WP2_TR02	0.218	0.55
16/02/2024	13:46:31	WP2_TR02	0.218	0.56
16/02/2024	13:46:32	WP2_TR02	0.218	0.56
16/02/2024	13:46:33	WP2_TR02	0.218	0.56
16/02/2024	13:46:34	WP2_TR02	0.218	0.56
16/02/2024	15:02:08	WP2_TR03	0.231	0.47
16/02/2024	15:02:09	WP2_TR03	0.231	0.46
16/02/2024	15:02:10	WP2_TR03	0.23	0.49
16/02/2024	15:02:11	WP2_TR03	0.229	0.53
16/02/2024	15:02:12	WP2_TR03	0.23	0.5
16/02/2024	15:02:13	WP2_TR03	0.224	0.48
16/02/2024	15:02:14	WP2_TR03	0.229	0.51
16/02/2024	15:02:15	WP2_TR03	0.23	0.45
16/02/2024	15:02:16	WP2_TR03	0.244	0.42
16/02/2024	15:02:17	WP2_TR03	1.372	0.34
16/02/2024	15:02:18	WP2_TR03	1.8	0.32
16/02/2024	15:02:19	WP2_TR03	2.124	0.3
16/02/2024	15:02:20	WP2_TR03	2.314	0.27
16/02/2024	15:02:21	WP2_TR03	2.652	0.22
16/02/2024	15:02:22	WP2_TR03	4.224	0.18
16/02/2024	15:02:23	WP2_TR03	5.111	0.18
16/02/2024	15:02:24	WP2_TR03	5.861	0.16
16/02/2024	15:02:25	WP2_TR03	6.019	0.13
16/02/2024	15:02:26	WP2_TR03	7.195	0.13
16/02/2024	15:02:27	WP2_TR03	7.854	0.13
16/02/2024	15:02:28	WP2_TR03	8.542	0.13
16/02/2024	15:02:29	WP2_TR03	9.144	0.14
16/02/2024	15:02:30	WP2_TR03	9.289	0.15
16/02/2024	15:02:31	WP2_TR03	10.703	0.15
16/02/2024	15:02:32	WP2_TR03	11.328	0.14
16/02/2024	15:02:33	WP2_TR03	11.929	0.15
16/02/2024	15:02:34	WP2_TR03	12.246	0.15
16/02/2024	15:02:35	WP2_TR03	12.701	0.16
16/02/2024	15:02:36	WP2_TR03	13.959	0.17
16/02/2024	15:02:37	WP2_TR03	14.579	0.17
16/02/2024	15:02:38	WP2_TR03	15.395	0.17
16/02/2024	15:02:39	WP2_TR03	15.67	0.17

Hampshire Water Transfer and Water Recycling Project
Environmental Statement – Appendix 9.10 Eastney Long Sea Outfall benthic ecology survey

Date	Time (HH:mm:ss)	DDC transect	Depth m	Chlorophyll RFU
16/02/2024	15:02:40	WP2_TR03	17.105	0.18
16/02/2024	15:02:41	WP2_TR03	17.801	0.17
16/02/2024	15:02:42	WP2_TR03	18.508	0.18
16/02/2024	15:02:43	WP2_TR03	18.82	0.19
16/02/2024	15:02:44	WP2_TR03	20.134	0.18
16/02/2024	15:02:45	WP2_TR03	20.881	0.18
16/02/2024	15:02:46	WP2_TR03	21.437	0.18
16/02/2024	15:02:47	WP2_TR03	21.592	0.18
16/02/2024	15:02:48	WP2_TR03	20.229	0.18
16/02/2024	15:02:49	WP2_TR03	19.104	0.18
16/02/2024	15:02:50	WP2_TR03	18.069	0.18
16/02/2024	15:02:51	WP2_TR03	17.533	0.18
16/02/2024	15:02:52	WP2_TR03	15.863	0.19
16/02/2024	15:02:53	WP2_TR03	14.817	0.19
16/02/2024	15:02:54	WP2_TR03	13.777	0.18
16/02/2024	15:02:55	WP2_TR03	13.259	0.18
16/02/2024	15:02:56	WP2_TR03	13.032	0.18
16/02/2024	15:02:57	WP2_TR03	11.318	0.18
16/02/2024	15:02:58	WP2_TR03	10.577	0.17
16/02/2024	15:02:59	WP2_TR03	9.865	0.17
16/02/2024	15:03:00	WP2_TR03	9.615	0.17
16/02/2024	15:03:01	WP2_TR03	9.179	0.16
16/02/2024	15:03:02	WP2_TR03	7.724	0.17
16/02/2024	15:03:03	WP2_TR03	7.143	0.16
16/02/2024	15:03:04	WP2_TR03	6.546	0.16
16/02/2024	15:03:05	WP2_TR03	6.277	0.16
16/02/2024	15:03:06	WP2_TR03	5.97	0.17
16/02/2024	15:03:07	WP2_TR03	4.712	0.17
16/02/2024	15:03:08	WP2_TR03	4.301	0.18
16/02/2024	15:03:09	WP2_TR03	3.637	0.18
16/02/2024	15:03:10	WP2_TR03	3.475	0.19
16/02/2024	15:03:11	WP2_TR03	3.223	0.19
16/02/2024	15:03:12	WP2_TR03	2.986	0.2
16/02/2024	15:03:13	WP2_TR03	1.789	0.2
16/02/2024	15:03:14	WP2_TR03	1.149	0.19
16/02/2024	15:03:15	WP2_TR03	0.784	0.2
16/02/2024	15:03:16	WP2_TR03	0.753	0.2
16/02/2024	15:03:17	WP2_TR03	0.525	0.2
16/02/2024	15:03:18	WP2_TR03	0.352	0.2
16/02/2024	15:03:19	WP2_TR03	0.297	0.22
16/02/2024	15:03:20	WP2_TR03	0.277	0.23
16/02/2024	15:03:21	WP2_TR03	0.264	0.23
16/02/2024	15:03:22	WP2_TR03	0.255	0.23
16/02/2024	15:03:23	WP2_TR03	0.251	0.24
16/02/2024	15:03:24	WP2_TR03	0.249	0.28
16/02/2024	16:38:44	WP2_TR04	0.242	0.64
16/02/2024	16:38:45	WP2_TR04	0.242	0.64
16/02/2024	16:38:46	WP2_TR04	0.238	0.63
16/02/2024	16:38:47	WP2_TR04	0.239	0.65
16/02/2024	16:38:48	WP2_TR04	0.237	0.66
16/02/2024	16:38:49	WP2_TR04	0.238	0.66
16/02/2024	16:38:50	WP2_TR04	0.267	0.62
16/02/2024	16:38:51	WP2_TR04	1.14	0.57
16/02/2024	16:38:52	WP2_TR04	1.46	0.53
16/02/2024	16:38:53	WP2_TR04	1.828	0.49
16/02/2024	16:38:54	WP2_TR04	2.053	0.45
16/02/2024	16:38:55	WP2_TR04	2.145	0.41

Hampshire Water Transfer and Water Recycling Project
Environmental Statement – Appendix 9.10 Eastney Long Sea Outfall benthic ecology survey

Date	Time (HH:mm:ss)	DDC transect	Depth m	Chlorophyll RFU
16/02/2024	16:38:56	WP2_TR04	2.331	0.35
16/02/2024	16:38:57	WP2_TR04	2.512	0.3
16/02/2024	16:38:58	WP2_TR04	2.72	0.25
16/02/2024	16:38:59	WP2_TR04	3.66	0.2
16/02/2024	16:39:00	WP2_TR04	3.98	0.19
16/02/2024	16:39:01	WP2_TR04	4.405	0.2
16/02/2024	16:39:02	WP2_TR04	4.602	0.19
16/02/2024	16:39:03	WP2_TR04	4.855	0.19
16/02/2024	16:39:04	WP2_TR04	5.817	0.18
16/02/2024	16:39:05	WP2_TR04	6.252	0.17
16/02/2024	16:39:06	WP2_TR04	6.745	0.16
16/02/2024	16:39:07	WP2_TR04	7.068	0.17
16/02/2024	16:39:08	WP2_TR04	7.2	0.17
16/02/2024	16:39:09	WP2_TR04	7.449	0.17
16/02/2024	16:39:10	WP2_TR04	7.742	0.17
16/02/2024	16:39:11	WP2_TR04	8.841	0.17
16/02/2024	16:39:12	WP2_TR04	9.291	0.16
16/02/2024	16:39:13	WP2_TR04	9.653	0.17
16/02/2024	16:39:14	WP2_TR04	9.794	0.17
16/02/2024	16:39:15	WP2_TR04	10.064	0.17
16/02/2024	16:39:16	WP2_TR04	11.078	0.17
16/02/2024	16:39:17	WP2_TR04	11.503	0.18
16/02/2024	16:39:18	WP2_TR04	11.76	0.17
16/02/2024	16:39:19	WP2_TR04	12.223	0.17
16/02/2024	16:39:20	WP2_TR04	12.361	0.17
16/02/2024	16:39:21	WP2_TR04	12.595	0.17
16/02/2024	16:39:22	WP2_TR04	13.848	0.17
16/02/2024	16:39:23	WP2_TR04	14.924	0.17
16/02/2024	16:39:24	WP2_TR04	15.788	0.17
16/02/2024	16:39:25	WP2_TR04	16.006	0.17
16/02/2024	16:39:26	WP2_TR04	16.371	0.17
16/02/2024	16:39:27	WP2_TR04	17.778	0.16
16/02/2024	16:39:28	WP2_TR04	18.27	0.17
16/02/2024	16:39:29	WP2_TR04	18.733	0.17
16/02/2024	16:39:30	WP2_TR04	18.787	0.17
16/02/2024	16:39:31	WP2_TR04	18.852	0.17
16/02/2024	16:39:32	WP2_TR04	17.447	0.17
16/02/2024	16:39:33	WP2_TR04	16.828	0.17
16/02/2024	16:39:34	WP2_TR04	15.753	0.18
16/02/2024	16:39:35	WP2_TR04	15.444	0.18
16/02/2024	16:39:36	WP2_TR04	13.699	0.19
16/02/2024	16:39:37	WP2_TR04	13.003	0.19
16/02/2024	16:39:38	WP2_TR04	12.392	0.19
16/02/2024	16:39:39	WP2_TR04	11.968	0.18
16/02/2024	16:39:40	WP2_TR04	10.845	0.18
16/02/2024	16:39:41	WP2_TR04	10.268	0.18
16/02/2024	16:39:42	WP2_TR04	9.687	0.18
16/02/2024	16:39:43	WP2_TR04	9.219	0.18
16/02/2024	16:39:44	WP2_TR04	9.077	0.18
16/02/2024	16:39:45	WP2_TR04	8.85	0.17
16/02/2024	16:39:46	WP2_TR04	7.857	0.17
16/02/2024	16:39:47	WP2_TR04	7.444	0.17
16/02/2024	16:39:48	WP2_TR04	6.961	0.17
16/02/2024	16:39:49	WP2_TR04	6.74	0.17
16/02/2024	16:39:50	WP2_TR04	6.483	0.17
16/02/2024	16:39:51	WP2_TR04	6.177	0.17
16/02/2024	16:39:52	WP2_TR04	5.947	0.18

Hampshire Water Transfer and Water Recycling Project
Environmental Statement – Appendix 9.10 Eastney Long Sea Outfall benthic ecology survey

Date	Time (HH:mm:ss)	DDC transect	Depth m	Chlorophyll RFU
16/02/2024	16:39:53	WP2_TR04	5.016	0.18
16/02/2024	16:39:54	WP2_TR04	4.592	0.18
16/02/2024	16:39:55	WP2_TR04	4.355	0.18
16/02/2024	16:39:56	WP2_TR04	4.11	0.17
16/02/2024	16:39:57	WP2_TR04	3.97	0.17
16/02/2024	16:39:58	WP2_TR04	3.727	0.18
16/02/2024	16:39:59	WP2_TR04	3.509	0.18
16/02/2024	16:40:00	WP2_TR04	2.584	0.18
16/02/2024	16:40:01	WP2_TR04	2.176	0.18
16/02/2024	16:40:02	WP2_TR04	1.73	0.18
16/02/2024	16:40:03	WP2_TR04	1.515	0.18
16/02/2024	16:40:04	WP2_TR04	1.287	0.17
16/02/2024	16:40:05	WP2_TR04	0.239	0.18
16/02/2024	16:40:06	WP2_TR04	0.236	0.19
16/02/2024	16:40:07	WP2_TR04	0.242	0.22
16/02/2024	16:40:08	WP2_TR04	0.24	0.24
16/02/2024	16:40:09	WP2_TR04	0.241	0.24
16/02/2024	16:25:32	WP2_TR05	0.246	0.64
16/02/2024	16:25:33	WP2_TR05	0.246	0.64
16/02/2024	16:25:34	WP2_TR05	0.244	0.64
16/02/2024	16:25:35	WP2_TR05	0.242	0.65
16/02/2024	16:25:36	WP2_TR05	0.243	0.65
16/02/2024	16:25:37	WP2_TR05	0.242	0.65
16/02/2024	16:25:38	WP2_TR05	0.242	0.64
16/02/2024	16:25:39	WP2_TR05	0.292	0.61
16/02/2024	16:25:40	WP2_TR05	1.427	0.57
16/02/2024	16:25:41	WP2_TR05	1.969	0.52
16/02/2024	16:25:42	WP2_TR05	2.367	0.46
16/02/2024	16:25:43	WP2_TR05	2.53	0.41
16/02/2024	16:25:44	WP2_TR05	2.818	0.36
16/02/2024	16:25:45	WP2_TR05	3.737	0.3
16/02/2024	16:25:46	WP2_TR05	4.042	0.25
16/02/2024	16:25:47	WP2_TR05	3.945	0.2
16/02/2024	16:25:48	WP2_TR05	4.093	0.16
16/02/2024	16:25:49	WP2_TR05	4.194	0.15
16/02/2024	16:25:50	WP2_TR05	4.334	0.14
16/02/2024	16:25:51	WP2_TR05	4.451	0.13
16/02/2024	16:25:52	WP2_TR05	4.592	0.14
16/02/2024	16:25:53	WP2_TR05	5.602	0.14
16/02/2024	16:25:54	WP2_TR05	6.031	0.14
16/02/2024	16:25:55	WP2_TR05	6.772	0.13
16/02/2024	16:25:56	WP2_TR05	7.347	0.14
16/02/2024	16:25:57	WP2_TR05	9.005	0.13
16/02/2024	16:25:58	WP2_TR05	10.057	0.12
16/02/2024	16:25:59	WP2_TR05	10.701	0.12
16/02/2024	16:26:00	WP2_TR05	11.664	0.11
16/02/2024	16:26:01	WP2_TR05	12.809	0.11
16/02/2024	16:26:02	WP2_TR05	13.85	0.12
16/02/2024	16:26:03	WP2_TR05	15.594	0.12
16/02/2024	16:26:04	WP2_TR05	16.153	0.12
16/02/2024	16:26:05	WP2_TR05	17.315	0.12
16/02/2024	16:26:06	WP2_TR05	18.354	0.13
16/02/2024	16:26:07	WP2_TR05	19.533	0.13
16/02/2024	16:26:08	WP2_TR05	20.23	0.13
16/02/2024	16:26:09	WP2_TR05	21.947	0.14
16/02/2024	16:26:10	WP2_TR05	22.78	0.15
16/02/2024	16:26:11	WP2_TR05	23.175	0.16

Hampshire Water Transfer and Water Recycling Project
Environmental Statement – Appendix 9.10 Eastney Long Sea Outfall benthic ecology survey

Date	Time (HH:mm:ss)	DDC transect	Depth m	Chlorophyll RFU
16/02/2024	16:26:12	WP2_TR05	23.429	0.17
16/02/2024	16:26:13	WP2_TR05	23.686	0.17
16/02/2024	16:26:14	WP2_TR05	23.826	0.18
16/02/2024	16:26:15	WP2_TR05	23.914	0.18
16/02/2024	16:26:16	WP2_TR05	24.774	0.18
16/02/2024	16:26:17	WP2_TR05	25.169	0.18
16/02/2024	16:26:18	WP2_TR05	25.474	0.19
16/02/2024	16:26:19	WP2_TR05	25.399	0.19
16/02/2024	16:26:20	WP2_TR05	25.291	0.18
16/02/2024	16:26:21	WP2_TR05	25.283	0.19
16/02/2024	16:26:22	WP2_TR05	25.331	0.19
16/02/2024	16:26:23	WP2_TR05	25.391	0.2
16/02/2024	16:26:24	WP2_TR05	25.445	0.21
16/02/2024	16:26:25	WP2_TR05	25.462	0.21
16/02/2024	16:26:26	WP2_TR05	25.47	0.21
16/02/2024	16:26:27	WP2_TR05	25.474	0.21
16/02/2024	16:26:28	WP2_TR05	25.477	0.22
16/02/2024	16:26:29	WP2_TR05	25.483	0.22
16/02/2024	16:26:30	WP2_TR05	25.517	0.22
16/02/2024	16:26:31	WP2_TR05	25.537	0.24
16/02/2024	16:26:32	WP2_TR05	26.116	0.23
16/02/2024	16:26:33	WP2_TR05	26.126	0.23
16/02/2024	16:26:34	WP2_TR05	26.308	0.22
16/02/2024	16:26:35	WP2_TR05	26.496	0.22
16/02/2024	16:26:36	WP2_TR05	26.539	0.22
16/02/2024	16:26:37	WP2_TR05	26.586	0.22
16/02/2024	16:26:38	WP2_TR05	26.632	0.21
16/02/2024	16:26:39	WP2_TR05	26.7	0.22
16/02/2024	16:26:40	WP2_TR05	26.764	0.22
16/02/2024	16:26:41	WP2_TR05	26.777	0.21
16/02/2024	16:26:42	WP2_TR05	25.925	0.21
16/02/2024	16:26:43	WP2_TR05	25.918	0.21
16/02/2024	16:26:44	WP2_TR05	25.834	0.21
16/02/2024	16:26:45	WP2_TR05	24.873	0.2
16/02/2024	16:26:46	WP2_TR05	24.71	0.2
16/02/2024	16:26:47	WP2_TR05	23.494	0.21
16/02/2024	16:26:48	WP2_TR05	22.422	0.2
16/02/2024	16:26:49	WP2_TR05	21.423	0.21
16/02/2024	16:26:50	WP2_TR05	21.423	0.21
16/02/2024	16:26:51	WP2_TR05	20.069	0.21
16/02/2024	16:26:52	WP2_TR05	19.193	0.21
16/02/2024	16:26:53	WP2_TR05	18.455	0.2
16/02/2024	16:26:54	WP2_TR05	18.227	0.2
16/02/2024	16:26:55	WP2_TR05	16.506	0.2
16/02/2024	16:26:56	WP2_TR05	16.108	0.2
16/02/2024	16:26:57	WP2_TR05	15.461	0.2
16/02/2024	16:26:58	WP2_TR05	15.11	0.19
16/02/2024	16:26:59	WP2_TR05	14.119	0.19
16/02/2024	16:27:00	WP2_TR05	13.252	0.19
16/02/2024	16:27:01	WP2_TR05	12.526	0.17
16/02/2024	16:27:02	WP2_TR05	12.222	0.17
16/02/2024	16:27:03	WP2_TR05	11.04	0.17
16/02/2024	16:27:04	WP2_TR05	10.243	0.17
16/02/2024	16:27:05	WP2_TR05	9.578	0.16
16/02/2024	16:27:06	WP2_TR05	9.161	0.16
16/02/2024	16:27:07	WP2_TR05	8.798	0.15
16/02/2024	16:27:08	WP2_TR05	7.536	0.15

Hampshire Water Transfer and Water Recycling Project
Environmental Statement – Appendix 9.10 Eastney Long Sea Outfall benthic ecology survey

Date	Time (HH:mm:ss)	DDC transect	Depth m	Chlorophyll RFU
16/02/2024	16:27:09	WP2_TR05	6.895	0.14
16/02/2024	16:27:10	WP2_TR05	6.054	0.14
16/02/2024	16:27:11	WP2_TR05	5.82	0.14
16/02/2024	16:27:12	WP2_TR05	4.711	0.14
16/02/2024	16:27:13	WP2_TR05	4.039	0.14
16/02/2024	16:27:14	WP2_TR05	3.477	0.13
16/02/2024	16:27:15	WP2_TR05	2.738	0.13
16/02/2024	16:27:16	WP2_TR05	2.564	0.14
16/02/2024	16:27:17	WP2_TR05	2.231	0.14
16/02/2024	16:27:18	WP2_TR05	1.013	0.14
16/02/2024	16:27:19	WP2_TR05	0.571	0.13
16/02/2024	16:27:20	WP2_TR05	0.223	0.14
16/02/2024	16:27:21	WP2_TR05	0.229	0.17
16/02/2024	16:27:22	WP2_TR05	0.231	0.19
16/02/2024	16:27:23	WP2_TR05	0.23	0.23
16/02/2024	16:27:24	WP2_TR05	0.233	0.27
16/02/2024	16:27:25	WP2_TR05	0.235	0.28
16/02/2024	16:27:26	WP2_TR05	0.235	0.33
16/02/2024	16:27:27	WP2_TR05	0.235	0.39
16/02/2024	16:27:28	WP2_TR05	0.236	0.43
16/02/2024	16:27:29	WP2_TR05	0.237	0.48
16/02/2024	16:27:30	WP2_TR05	0.236	0.53
16/02/2024	16:13:00	WP2_TR06	0.241	0.62
16/02/2024	16:13:01	WP2_TR06	0.241	0.63
16/02/2024	16:13:02	WP2_TR06	0.241	0.64
16/02/2024	16:13:03	WP2_TR06	0.239	0.64
16/02/2024	16:13:04	WP2_TR06	0.239	0.64
16/02/2024	16:13:05	WP2_TR06	0.239	0.64
16/02/2024	16:13:06	WP2_TR06	0.24	0.64
16/02/2024	16:13:07	WP2_TR06	0.24	0.64
16/02/2024	16:13:08	WP2_TR06	0.241	0.63
16/02/2024	16:13:09	WP2_TR06	1.255	0.6
16/02/2024	16:13:10	WP2_TR06	1.78	0.58
16/02/2024	16:13:11	WP2_TR06	2.265	0.52
16/02/2024	16:13:12	WP2_TR06	2.628	0.46
16/02/2024	16:13:13	WP2_TR06	2.861	0.41
16/02/2024	16:13:14	WP2_TR06	3.142	0.36
16/02/2024	16:13:15	WP2_TR06	4.301	0.34
16/02/2024	16:13:16	WP2_TR06	4.816	0.29
16/02/2024	16:13:17	WP2_TR06	5.428	0.23
16/02/2024	16:13:18	WP2_TR06	5.687	0.2
16/02/2024	16:13:19	WP2_TR06	5.971	0.19
16/02/2024	16:13:20	WP2_TR06	6.287	0.18
16/02/2024	16:13:21	WP2_TR06	7.735	0.18
16/02/2024	16:13:22	WP2_TR06	8.365	0.18
16/02/2024	16:13:23	WP2_TR06	8.901	0.18
16/02/2024	16:13:24	WP2_TR06	9.015	0.18
16/02/2024	16:13:25	WP2_TR06	9.367	0.17
16/02/2024	16:13:26	WP2_TR06	10.616	0.17
16/02/2024	16:13:27	WP2_TR06	11.112	0.17
16/02/2024	16:13:28	WP2_TR06	11.637	0.17
16/02/2024	16:13:29	WP2_TR06	11.811	0.16
16/02/2024	16:13:30	WP2_TR06	12.172	0.16
16/02/2024	16:13:31	WP2_TR06	13.253	0.16
16/02/2024	16:13:32	WP2_TR06	13.814	0.15
16/02/2024	16:13:33	WP2_TR06	14.463	0.15
16/02/2024	16:13:34	WP2_TR06	14.965	0.15

Hampshire Water Transfer and Water Recycling Project
Environmental Statement – Appendix 9.10 Eastney Long Sea Outfall benthic ecology survey

Date	Time (HH:mm:ss)	DDC transect	Depth m	Chlorophyll RFU
16/02/2024	16:13:35	WP2_TR06	16.295	0.15
16/02/2024	16:13:36	WP2_TR06	17.168	0.14
16/02/2024	16:13:37	WP2_TR06	17.866	0.14
16/02/2024	16:13:38	WP2_TR06	18.221	0.13
16/02/2024	16:13:39	WP2_TR06	19.422	0.14
16/02/2024	16:13:40	WP2_TR06	20.345	0.14
16/02/2024	16:13:41	WP2_TR06	20.891	0.14
16/02/2024	16:13:42	WP2_TR06	21.479	0.14
16/02/2024	16:13:43	WP2_TR06	21.761	0.15
16/02/2024	16:13:44	WP2_TR06	22.071	0.15
16/02/2024	16:13:45	WP2_TR06	22.187	0.15
16/02/2024	16:13:46	WP2_TR06	22.204	0.16
16/02/2024	16:13:47	WP2_TR06	22.183	0.16
16/02/2024	16:13:48	WP2_TR06	22.154	0.17
16/02/2024	16:13:49	WP2_TR06	22.106	0.16
16/02/2024	16:13:50	WP2_TR06	22.049	0.16
16/02/2024	16:13:51	WP2_TR06	21.986	0.15
16/02/2024	16:13:52	WP2_TR06	21.933	0.15
16/02/2024	16:13:53	WP2_TR06	21.262	0.16
16/02/2024	16:13:54	WP2_TR06	21.137	0.15
16/02/2024	16:13:55	WP2_TR06	21.021	0.15
16/02/2024	16:13:56	WP2_TR06	21.029	0.15
16/02/2024	16:13:57	WP2_TR06	19.651	0.15
16/02/2024	16:13:58	WP2_TR06	19.225	0.14
16/02/2024	16:13:59	WP2_TR06	19.213	0.13
16/02/2024	16:14:00	WP2_TR06	19.269	0.13
16/02/2024	16:14:01	WP2_TR06	17.551	0.13
16/02/2024	16:14:02	WP2_TR06	16.265	0.13
16/02/2024	16:14:03	WP2_TR06	15.012	0.14
16/02/2024	16:14:04	WP2_TR06	13.786	0.12
16/02/2024	16:14:05	WP2_TR06	12.886	0.12
16/02/2024	16:14:06	WP2_TR06	11.957	0.11
16/02/2024	16:14:07	WP2_TR06	11.11	0.11
16/02/2024	16:14:08	WP2_TR06	10.074	0.11
16/02/2024	16:14:09	WP2_TR06	9.327	0.11
16/02/2024	16:14:10	WP2_TR06	8.683	0.12
16/02/2024	16:14:11	WP2_TR06	8.136	0.12
16/02/2024	16:14:12	WP2_TR06	7.78	0.12
16/02/2024	16:14:13	WP2_TR06	6.534	0.12
16/02/2024	16:14:14	WP2_TR06	5.842	0.12
16/02/2024	16:14:15	WP2_TR06	5.192	0.12
16/02/2024	16:14:16	WP2_TR06	4.742	0.12
16/02/2024	16:14:17	WP2_TR06	4.447	0.13
16/02/2024	16:14:18	WP2_TR06	4.116	0.14
16/02/2024	16:14:19	WP2_TR06	3.121	0.13
16/02/2024	16:14:20	WP2_TR06	2.535	0.13
16/02/2024	16:14:21	WP2_TR06	2.135	0.12
16/02/2024	16:14:22	WP2_TR06	2.05	0.12
16/02/2024	16:14:23	WP2_TR06	1.936	0.12
16/02/2024	16:14:24	WP2_TR06	0.793	0.12
16/02/2024	16:14:25	WP2_TR06	0.237	0.12
16/02/2024	16:14:26	WP2_TR06	0.227	0.13
16/02/2024	16:14:27	WP2_TR06	0.227	0.14
16/02/2024	16:14:28	WP2_TR06	0.229	0.15
16/02/2024	16:14:29	WP2_TR06	0.232	0.17
16/02/2024	16:14:30	WP2_TR06	0.233	0.2
16/02/2024	15:38:21	WP2_TR07	0.233	0.67

Hampshire Water Transfer and Water Recycling Project
Environmental Statement – Appendix 9.10 Eastney Long Sea Outfall benthic ecology survey

Date	Time (HH:mm:ss)	DDC transect	Depth m	Chlorophyll RFU
16/02/2024	15:38:22	WP2_TR07	0.234	0.67
16/02/2024	15:38:23	WP2_TR07	0.234	0.66
16/02/2024	15:38:24	WP2_TR07	0.234	0.65
16/02/2024	15:38:25	WP2_TR07	0.236	0.64
16/02/2024	15:38:26	WP2_TR07	0.235	0.64
16/02/2024	15:38:27	WP2_TR07	0.234	0.64
16/02/2024	15:38:28	WP2_TR07	0.234	0.64
16/02/2024	15:38:29	WP2_TR07	0.234	0.63
16/02/2024	15:38:30	WP2_TR07	0.234	0.63
16/02/2024	15:38:31	WP2_TR07	0.235	0.62
16/02/2024	15:38:32	WP2_TR07	0.235	0.62
16/02/2024	15:38:33	WP2_TR07	0.235	0.64
16/02/2024	15:38:34	WP2_TR07	0.234	0.65
16/02/2024	15:38:35	WP2_TR07	0.235	0.72
16/02/2024	15:38:36	WP2_TR07	0.235	0.75
16/02/2024	15:38:37	WP2_TR07	0.235	0.82
16/02/2024	15:38:38	WP2_TR07	0.235	0.92
16/02/2024	15:38:39	WP2_TR07	0.247	0.89
16/02/2024	15:38:40	WP2_TR07	0.253	0.85
16/02/2024	15:38:41	WP2_TR07	0.272	0.81
16/02/2024	15:38:42	WP2_TR07	1.373	0.77
16/02/2024	15:38:43	WP2_TR07	1.776	0.72
16/02/2024	15:38:44	WP2_TR07	1.949	0.61
16/02/2024	15:38:45	WP2_TR07	1.982	0.54
16/02/2024	15:38:46	WP2_TR07	2.042	0.42
16/02/2024	15:38:47	WP2_TR07	2.062	0.34
16/02/2024	15:38:48	WP2_TR07	2.114	0.23
16/02/2024	15:38:49	WP2_TR07	2.229	0.18
16/02/2024	15:38:50	WP2_TR07	3.265	0.17
16/02/2024	15:38:51	WP2_TR07	3.63	0.16
16/02/2024	15:38:52	WP2_TR07	4.087	0.16
16/02/2024	15:38:53	WP2_TR07	4.175	0.15
16/02/2024	15:38:54	WP2_TR07	4.405	0.15
16/02/2024	15:38:55	WP2_TR07	4.645	0.15
16/02/2024	15:38:56	WP2_TR07	5.665	0.14
16/02/2024	15:38:57	WP2_TR07	5.938	0.14
16/02/2024	15:38:58	WP2_TR07	6.286	0.14
16/02/2024	15:38:59	WP2_TR07	6.682	0.14
16/02/2024	15:39:00	WP2_TR07	6.785	0.13
16/02/2024	15:39:01	WP2_TR07	7	0.14
16/02/2024	15:39:02	WP2_TR07	7.212	0.14
16/02/2024	15:39:03	WP2_TR07	8.197	0.14
16/02/2024	15:39:04	WP2_TR07	8.619	0.14
16/02/2024	15:39:05	WP2_TR07	8.756	0.15
16/02/2024	15:39:06	WP2_TR07	8.295	0.15
16/02/2024	15:39:07	WP2_TR07	7.034	0.16
16/02/2024	15:39:08	WP2_TR07	6.551	0.15
16/02/2024	15:39:09	WP2_TR07	6.096	0.16
16/02/2024	15:39:10	WP2_TR07	5.619	0.16
16/02/2024	15:39:11	WP2_TR07	5.431	0.16
16/02/2024	15:39:12	WP2_TR07	5.122	0.16
16/02/2024	15:39:13	WP2_TR07	3.854	0.17
16/02/2024	15:39:14	WP2_TR07	3.337	0.17
16/02/2024	15:39:15	WP2_TR07	3.015	0.17
16/02/2024	15:39:16	WP2_TR07	2.789	0.17
16/02/2024	15:39:17	WP2_TR07	2.562	0.17
16/02/2024	15:39:18	WP2_TR07	2.339	0.17

Hampshire Water Transfer and Water Recycling Project
Environmental Statement – Appendix 9.10 Eastney Long Sea Outfall benthic ecology survey

Date	Time (HH:mm:ss)	DDC transect	Depth m	Chlorophyll RFU
16/02/2024	15:39:19	WP2_TR07	2.161	0.18
16/02/2024	15:39:20	WP2_TR07	2.014	0.18
16/02/2024	15:39:21	WP2_TR07	1.891	0.18
16/02/2024	15:39:22	WP2_TR07	1.781	0.17
16/02/2024	15:39:23	WP2_TR07	0.959	0.16
16/02/2024	15:39:24	WP2_TR07	0.826	0.16
16/02/2024	15:39:25	WP2_TR07	0.653	0.16
16/02/2024	15:39:26	WP2_TR07	0.383	0.16
16/02/2024	15:39:27	WP2_TR07	0.337	0.16
16/02/2024	15:39:28	WP2_TR07	0.296	0.16
16/02/2024	15:39:29	WP2_TR07	0.269	0.19
16/02/2024	15:39:30	WP2_TR07	0.255	0.22
16/02/2024	15:39:31	WP2_TR07	0.251	0.26
16/02/2024	16:46:19	WP2_TR08	0.245	0.64
16/02/2024	16:46:20	WP2_TR08	0.244	0.64
16/02/2024	16:46:21	WP2_TR08	0.241	0.64
16/02/2024	16:46:22	WP2_TR08	0.241	0.65
16/02/2024	16:46:23	WP2_TR08	0.241	0.65
16/02/2024	16:46:24	WP2_TR08	0.241	0.65
16/02/2024	16:46:25	WP2_TR08	0.261	0.63
16/02/2024	16:46:26	WP2_TR08	1.218	0.58
16/02/2024	16:46:27	WP2_TR08	1.664	0.54
16/02/2024	16:46:28	WP2_TR08	2.213	0.49
16/02/2024	16:46:29	WP2_TR08	2.627	0.44
16/02/2024	16:46:30	WP2_TR08	2.917	0.4
16/02/2024	16:46:31	WP2_TR08	3.891	0.35
16/02/2024	16:46:32	WP2_TR08	4.538	0.3
16/02/2024	16:46:33	WP2_TR08	5.279	0.25
16/02/2024	16:46:34	WP2_TR08	5.625	0.21
16/02/2024	16:46:35	WP2_TR08	5.574	0.18
16/02/2024	16:46:36	WP2_TR08	5.34	0.18
16/02/2024	16:46:37	WP2_TR08	5.185	0.18
16/02/2024	16:46:38	WP2_TR08	5.194	0.19
16/02/2024	16:46:39	WP2_TR08	5.273	0.19
16/02/2024	16:46:40	WP2_TR08	6.382	0.19
16/02/2024	16:46:41	WP2_TR08	7.311	0.19
16/02/2024	16:46:42	WP2_TR08	8.583	0.19
16/02/2024	16:46:43	WP2_TR08	9.022	0.19
16/02/2024	16:46:44	WP2_TR08	10.117	0.19
16/02/2024	16:46:45	WP2_TR08	10.968	0.19
16/02/2024	16:46:46	WP2_TR08	12.1	0.19
16/02/2024	16:46:47	WP2_TR08	12.727	0.19
16/02/2024	16:46:48	WP2_TR08	13.67	0.19
16/02/2024	16:46:49	WP2_TR08	14.513	0.18
16/02/2024	16:46:50	WP2_TR08	15.467	0.18
16/02/2024	16:46:51	WP2_TR08	16.14	0.18
16/02/2024	16:46:52	WP2_TR08	17.012	0.18
16/02/2024	16:46:53	WP2_TR08	17.629	0.18
16/02/2024	16:46:54	WP2_TR08	18.404	0.18
16/02/2024	16:46:55	WP2_TR08	19.336	0.18
16/02/2024	16:46:56	WP2_TR08	20.314	0.17
16/02/2024	16:46:57	WP2_TR08	20.916	0.17
16/02/2024	16:46:58	WP2_TR08	21.586	0.18
16/02/2024	16:46:59	WP2_TR08	22.35	0.18
16/02/2024	16:47:00	WP2_TR08	22.525	0.18
16/02/2024	16:47:01	WP2_TR08	22.494	0.18
16/02/2024	16:47:02	WP2_TR08	21.031	0.18

Hampshire Water Transfer and Water Recycling Project
Environmental Statement – Appendix 9.10 Eastney Long Sea Outfall benthic ecology survey

Date	Time (HH:mm:ss)	DDC transect	Depth m	Chlorophyll RFU
16/02/2024	16:47:03	WP2_TR08	20.263	0.19
16/02/2024	16:47:04	WP2_TR08	19.367	0.19
16/02/2024	16:47:05	WP2_TR08	19.078	0.2
16/02/2024	16:47:06	WP2_TR08	17.569	0.2
16/02/2024	16:47:07	WP2_TR08	16.715	0.2
16/02/2024	16:47:08	WP2_TR08	16.234	0.2
16/02/2024	16:47:09	WP2_TR08	15.841	0.19
16/02/2024	16:47:10	WP2_TR08	14.426	0.18
16/02/2024	16:47:11	WP2_TR08	13.618	0.18
16/02/2024	16:47:12	WP2_TR08	13.009	0.19
16/02/2024	16:47:13	WP2_TR08	12.741	0.18
16/02/2024	16:47:14	WP2_TR08	11.602	0.19
16/02/2024	16:47:15	WP2_TR08	11.094	0.2
16/02/2024	16:47:16	WP2_TR08	10.23	0.19
16/02/2024	16:47:17	WP2_TR08	9.979	0.19
16/02/2024	16:47:18	WP2_TR08	9.595	0.2
16/02/2024	16:47:19	WP2_TR08	8.246	0.2
16/02/2024	16:47:20	WP2_TR08	7.458	0.19
16/02/2024	16:47:21	WP2_TR08	6.652	0.2
16/02/2024	16:47:22	WP2_TR08	6.43	0.19
16/02/2024	16:47:23	WP2_TR08	6.261	0.19
16/02/2024	16:47:24	WP2_TR08	5.044	0.18
16/02/2024	16:47:25	WP2_TR08	4.62	0.18
16/02/2024	16:47:26	WP2_TR08	3.938	0.17
16/02/2024	16:47:27	WP2_TR08	3.504	0.16
16/02/2024	16:47:28	WP2_TR08	2.495	0.16
16/02/2024	16:47:29	WP2_TR08	1.708	0.16
16/02/2024	16:47:30	WP2_TR08	1.118	0.16
16/02/2024	16:47:31	WP2_TR08	0.552	0.17
16/02/2024	16:47:32	WP2_TR08	0.343	0.17
16/02/2024	16:47:33	WP2_TR08	0.258	0.2
16/02/2024	16:47:34	WP2_TR08	0.244	0.2
16/02/2024	16:47:35	WP2_TR08	0.243	0.22
16/02/2024	16:54:46	WP2_TR09	0.245	0.58
16/02/2024	16:54:47	WP2_TR09	0.246	0.59
16/02/2024	16:54:48	WP2_TR09	0.246	0.62
16/02/2024	16:54:49	WP2_TR09	0.245	0.63
16/02/2024	16:54:50	WP2_TR09	0.244	0.64
16/02/2024	16:54:51	WP2_TR09	0.246	0.64
16/02/2024	16:54:52	WP2_TR09	0.246	0.64
16/02/2024	16:54:53	WP2_TR09	0.249	0.63
16/02/2024	16:54:54	WP2_TR09	0.318	0.6
16/02/2024	16:54:55	WP2_TR09	1.499	0.56
16/02/2024	16:54:56	WP2_TR09	1.981	0.52
16/02/2024	16:54:57	WP2_TR09	2.487	0.48
16/02/2024	16:54:58	WP2_TR09	2.752	0.43
16/02/2024	16:54:59	WP2_TR09	3.943	0.38
16/02/2024	16:55:00	WP2_TR09	4.61	0.33
16/02/2024	16:55:01	WP2_TR09	5.254	0.29
16/02/2024	16:55:02	WP2_TR09	5.682	0.24
16/02/2024	16:55:03	WP2_TR09	6.05	0.21
16/02/2024	16:55:04	WP2_TR09	7.187	0.2
16/02/2024	16:55:05	WP2_TR09	7.637	0.21
16/02/2024	16:55:06	WP2_TR09	7.19	0.21
16/02/2024	16:55:07	WP2_TR09	6.545	0.21
16/02/2024	16:55:08	WP2_TR09	5.554	0.21
16/02/2024	16:55:09	WP2_TR09	4.774	0.2

Hampshire Water Transfer and Water Recycling Project
Environmental Statement – Appendix 9.10 Eastney Long Sea Outfall benthic ecology survey

Date	Time (HH:mm:ss)	DDC transect	Depth m	Chlorophyll RFU
16/02/2024	16:55:10	WP2_TR09	3.967	0.2
16/02/2024	16:55:11	WP2_TR09	3.236	0.2
16/02/2024	16:55:12	WP2_TR09	2.988	0.2
16/02/2024	16:55:13	WP2_TR09	1.732	0.2
16/02/2024	16:55:14	WP2_TR09	1.122	0.2
16/02/2024	16:55:15	WP2_TR09	0.432	0.19
16/02/2024	16:55:16	WP2_TR09	0.413	0.18
16/02/2024	16:55:17	WP2_TR09	0.386	0.19
16/02/2024	16:55:18	WP2_TR09	0.321	0.19
16/02/2024	16:55:19	WP2_TR09	0.291	0.2
16/02/2024	16:55:20	WP2_TR09	0.28	0.22
16/02/2024	16:55:21	WP2_TR09	0.274	0.25
16/02/2024	16:55:22	WP2_TR09	0.268	0.29
16/02/2024	16:55:23	WP2_TR09	0.263	0.32
16/02/2024	16:55:24	WP2_TR09	0.262	0.35
16/02/2024	16:55:25	WP2_TR09	0.26	0.38
16/02/2024	16:55:26	WP2_TR09	0.258	0.42
16/02/2024	16:55:27	WP2_TR09	0.257	0.46
16/02/2024	16:55:28	WP2_TR09	0.256	0.49
16/02/2024	16:55:29	WP2_TR09	0.256	0.52
16/02/2024	16:55:30	WP2_TR09	0.255	0.54
16/02/2024	16:55:31	WP2_TR09	0.255	0.56
16/02/2024	16:55:32	WP2_TR09	0.253	0.56
16/02/2024	16:55:33	WP2_TR09	0.253	0.57
16/02/2024	16:55:34	WP2_TR09	0.253	0.58
16/02/2024	14:20:06	WP2_TR10	0.331	0.13
16/02/2024	14:20:07	WP2_TR10	0.343	0.14
16/02/2024	14:20:08	WP2_TR10	0.36	0.12
16/02/2024	14:20:09	WP2_TR10	0.35	0.13
16/02/2024	14:20:10	WP2_TR10	0.355	0.13
16/02/2024	14:20:11	WP2_TR10	0.352	0.14
16/02/2024	14:20:12	WP2_TR10	0.358	0.15
16/02/2024	14:20:13	WP2_TR10	0.388	0.16
16/02/2024	14:20:14	WP2_TR10	1.753	0.17
16/02/2024	14:20:15	WP2_TR10	2.387	0.17
16/02/2024	14:20:16	WP2_TR10	3.132	0.17
16/02/2024	14:20:17	WP2_TR10	3.387	0.17
16/02/2024	14:20:18	WP2_TR10	3.628	0.17
16/02/2024	14:20:19	WP2_TR10	4.678	0.17
16/02/2024	14:20:20	WP2_TR10	5.343	0.17
16/02/2024	14:20:21	WP2_TR10	5.745	0.16
16/02/2024	14:20:22	WP2_TR10	6.034	0.15
16/02/2024	14:20:23	WP2_TR10	6.251	0.15
16/02/2024	14:20:24	WP2_TR10	6.505	0.14
16/02/2024	14:20:25	WP2_TR10	7.637	0.13
16/02/2024	14:20:26	WP2_TR10	8.078	0.13
16/02/2024	14:20:27	WP2_TR10	8.5	0.14
16/02/2024	14:20:28	WP2_TR10	8.696	0.14
16/02/2024	14:20:29	WP2_TR10	8.969	0.14
16/02/2024	14:20:30	WP2_TR10	9.242	0.15
16/02/2024	14:20:31	WP2_TR10	10.277	0.16
16/02/2024	14:20:32	WP2_TR10	10.674	0.16
16/02/2024	14:20:33	WP2_TR10	11.114	0.17
16/02/2024	14:20:34	WP2_TR10	11.277	0.16
16/02/2024	14:20:35	WP2_TR10	11.495	0.17
16/02/2024	14:20:36	WP2_TR10	12.359	0.17
16/02/2024	14:20:37	WP2_TR10	12.894	0.18

Hampshire Water Transfer and Water Recycling Project
Environmental Statement – Appendix 9.10 Eastney Long Sea Outfall benthic ecology survey

Date	Time (HH:mm:ss)	DDC transect	Depth m	Chlorophyll RFU
16/02/2024	14:20:38	WP2_TR10	13.372	0.18
16/02/2024	14:20:39	WP2_TR10	13.727	0.18
16/02/2024	14:20:40	WP2_TR10	13.845	0.18
16/02/2024	14:20:41	WP2_TR10	14.142	0.19
16/02/2024	14:20:42	WP2_TR10	15.22	0.18
16/02/2024	14:20:43	WP2_TR10	15.777	0.19
16/02/2024	14:20:44	WP2_TR10	16.267	0.18
16/02/2024	14:20:45	WP2_TR10	16.726	0.19
16/02/2024	14:20:46	WP2_TR10	16.749	0.2
16/02/2024	14:20:47	WP2_TR10	16.756	0.23
16/02/2024	14:20:48	WP2_TR10	16.738	0.29
16/02/2024	14:20:49	WP2_TR10	16.719	0.35
16/02/2024	14:20:50	WP2_TR10	16.705	0.41
16/02/2024	14:20:51	WP2_TR10	16.701	0.47
16/02/2024	14:20:52	WP2_TR10	16.702	0.53
16/02/2024	14:20:53	WP2_TR10	16.701	0.59
16/02/2024	14:20:54	WP2_TR10	16.702	0.65
16/02/2024	14:20:55	WP2_TR10	16.705	0.71
16/02/2024	14:20:56	WP2_TR10	16.708	0.73
16/02/2024	14:20:57	WP2_TR10	16.71	0.71
16/02/2024	14:20:58	WP2_TR10	16.71	0.73
16/02/2024	14:20:59	WP2_TR10	16.697	0.73
16/02/2024	14:21:00	WP2_TR10	15.561	0.7
16/02/2024	14:21:01	WP2_TR10	14.822	0.63
16/02/2024	14:21:02	WP2_TR10	14.041	0.58
16/02/2024	14:21:03	WP2_TR10	13.751	0.52
16/02/2024	14:21:04	WP2_TR10	12.505	0.46
16/02/2024	14:21:05	WP2_TR10	11.812	0.41
16/02/2024	14:21:06	WP2_TR10	11.128	0.34
16/02/2024	14:21:07	WP2_TR10	10.451	0.31
16/02/2024	14:21:08	WP2_TR10	10.305	0.3
16/02/2024	14:21:09	WP2_TR10	9.183	0.24
16/02/2024	14:21:10	WP2_TR10	8.702	0.21
16/02/2024	14:21:11	WP2_TR10	8.039	0.2
16/02/2024	14:21:12	WP2_TR10	7.673	0.19
16/02/2024	14:21:13	WP2_TR10	7.471	0.19
16/02/2024	14:21:14	WP2_TR10	6.467	0.19
16/02/2024	14:21:15	WP2_TR10	6.148	0.19
16/02/2024	14:21:16	WP2_TR10	5.525	0.19
16/02/2024	14:21:17	WP2_TR10	5.428	0.19
16/02/2024	14:21:18	WP2_TR10	5.223	0.19
16/02/2024	14:21:19	WP2_TR10	4.134	0.18
16/02/2024	14:21:20	WP2_TR10	3.495	0.18
16/02/2024	14:21:21	WP2_TR10	3.035	0.18
16/02/2024	14:21:22	WP2_TR10	2.892	0.18
16/02/2024	14:21:23	WP2_TR10	2.627	0.18
16/02/2024	14:21:24	WP2_TR10	1.44	0.18
16/02/2024	14:21:25	WP2_TR10	0.919	0.18
16/02/2024	14:21:26	WP2_TR10	0.544	0.19
16/02/2024	14:21:27	WP2_TR10	0.207	0.2
16/02/2024	14:21:28	WP2_TR10	0.213	0.22
16/02/2024	14:21:29	WP2_TR10	0.215	0.24
16/02/2024	14:21:30	WP2_TR10	0.216	0.28
16/02/2024	14:21:31	WP2_TR10	0.217	0.31
16/02/2024	13:08:31	WP2_TR11	0.217	0.57
16/02/2024	13:08:32	WP2_TR11	0.217	0.58
16/02/2024	13:08:33	WP2_TR11	0.217	0.57

Hampshire Water Transfer and Water Recycling Project
Environmental Statement – Appendix 9.10 Eastney Long Sea Outfall benthic ecology survey

Date	Time (HH:mm:ss)	DDC transect	Depth m	Chlorophyll RFU
16/02/2024	13:08:34	WP2_TR11	0.217	0.57
16/02/2024	13:08:35	WP2_TR11	0.217	0.57
16/02/2024	13:08:36	WP2_TR11	0.217	0.57
16/02/2024	13:08:37	WP2_TR11	0.217	0.57
16/02/2024	13:08:38	WP2_TR11	0.216	0.56
16/02/2024	13:08:39	WP2_TR11	0.216	0.56
16/02/2024	13:08:40	WP2_TR11	0.217	0.57
16/02/2024	13:08:41	WP2_TR11	0.217	0.56
16/02/2024	13:08:42	WP2_TR11	0.217	0.57
16/02/2024	13:08:43	WP2_TR11	0.217	0.57
16/02/2024	13:08:44	WP2_TR11	0.217	0.58
16/02/2024	13:08:45	WP2_TR11	0.217	0.57
16/02/2024	13:08:46	WP2_TR11	0.217	0.57
16/02/2024	13:08:47	WP2_TR11	0.217	0.57
16/02/2024	13:08:48	WP2_TR11	0.216	0.57
16/02/2024	13:08:49	WP2_TR11	0.217	0.57
16/02/2024	13:08:50	WP2_TR11	0.217	0.58
16/02/2024	13:08:51	WP2_TR11	0.217	0.57
16/02/2024	13:08:52	WP2_TR11	0.217	0.58
16/02/2024	13:08:53	WP2_TR11	0.217	0.58
16/02/2024	13:08:54	WP2_TR11	0.217	0.57
16/02/2024	13:08:55	WP2_TR11	0.217	0.57
16/02/2024	13:08:56	WP2_TR11	0.217	0.58
16/02/2024	13:08:57	WP2_TR11	0.217	0.58
16/02/2024	13:08:58	WP2_TR11	0.217	0.57
16/02/2024	13:08:59	WP2_TR11	0.217	0.57
16/02/2024	13:09:00	WP2_TR11	0.217	0.57
16/02/2024	13:09:01	WP2_TR11	0.217	0.57
16/02/2024	13:09:02	WP2_TR11	0.217	0.57
16/02/2024	13:09:03	WP2_TR11	0.217	0.57
16/02/2024	13:09:04	WP2_TR11	0.217	0.58
16/02/2024	13:09:05	WP2_TR11	0.217	0.58
16/02/2024	13:09:06	WP2_TR11	0.217	0.57
16/02/2024	13:09:07	WP2_TR11	0.217	0.57
16/02/2024	13:09:08	WP2_TR11	0.217	0.57
16/02/2024	13:09:09	WP2_TR11	0.217	0.58
16/02/2024	13:09:10	WP2_TR11	0.217	0.58
16/02/2024	13:09:11	WP2_TR11	0.217	0.58
16/02/2024	13:09:12	WP2_TR11	0.217	0.57
16/02/2024	13:09:13	WP2_TR11	0.217	0.57
16/02/2024	13:09:14	WP2_TR11	0.217	0.58
16/02/2024	13:09:15	WP2_TR11	0.217	0.58
16/02/2024	13:09:16	WP2_TR11	0.217	0.57
16/02/2024	13:09:17	WP2_TR11	0.217	0.57
16/02/2024	13:09:18	WP2_TR11	0.217	0.56
16/02/2024	13:09:19	WP2_TR11	0.217	0.57
16/02/2024	13:09:20	WP2_TR11	0.217	0.56
16/02/2024	13:09:21	WP2_TR11	0.217	0.57
16/02/2024	13:09:22	WP2_TR11	0.217	0.58
16/02/2024	13:09:23	WP2_TR11	0.217	0.58
16/02/2024	13:09:24	WP2_TR11	0.217	0.59
16/02/2024	13:09:25	WP2_TR11	0.217	0.58
16/02/2024	13:09:26	WP2_TR11	0.217	0.57
16/02/2024	13:09:27	WP2_TR11	0.217	0.59
16/02/2024	13:09:28	WP2_TR11	0.217	0.58
16/02/2024	13:09:29	WP2_TR11	0.217	0.59
16/02/2024	13:09:30	WP2_TR11	0.217	0.59

Hampshire Water Transfer and Water Recycling Project
Environmental Statement – Appendix 9.10 Eastney Long Sea Outfall benthic ecology survey

Date	Time (HH:mm:ss)	DDC transect	Depth m	Chlorophyll RFU
16/02/2024	13:09:31	WP2_TR11	0.217	0.59
16/02/2024	13:09:32	WP2_TR11	0.217	0.58
16/02/2024	13:09:33	WP2_TR11	0.217	0.59
16/02/2024	13:09:34	WP2_TR11	0.217	0.58
16/02/2024	13:09:35	WP2_TR11	0.217	0.57
16/02/2024	13:09:36	WP2_TR11	0.217	0.57
16/02/2024	13:09:37	WP2_TR11	0.217	0.59
16/02/2024	13:09:38	WP2_TR11	0.217	0.57
16/02/2024	13:09:39	WP2_TR11	0.217	0.58
16/02/2024	13:09:40	WP2_TR11	0.217	0.58
16/02/2024	13:09:41	WP2_TR11	0.217	0.58
16/02/2024	13:09:42	WP2_TR11	0.217	0.59
16/02/2024	13:09:43	WP2_TR11	0.228	0.59
16/02/2024	13:09:44	WP2_TR11	0.235	0.56
16/02/2024	13:09:45	WP2_TR11	1.446	0.51
16/02/2024	13:09:46	WP2_TR11	1.815	0.47
16/02/2024	13:09:47	WP2_TR11	2.027	0.42
16/02/2024	13:09:48	WP2_TR11	2.026	0.37
16/02/2024	13:09:49	WP2_TR11	2.128	0.34
16/02/2024	13:09:50	WP2_TR11	2.228	0.29
16/02/2024	13:09:51	WP2_TR11	2.33	0.24
16/02/2024	13:09:52	WP2_TR11	2.434	0.2
16/02/2024	13:09:53	WP2_TR11	3.14	0.17
16/02/2024	13:09:54	WP2_TR11	3.278	0.16
16/02/2024	13:09:55	WP2_TR11	3.673	0.15
16/02/2024	13:09:56	WP2_TR11	3.603	0.15
16/02/2024	13:09:57	WP2_TR11	3.773	0.16
16/02/2024	13:09:58	WP2_TR11	3.942	0.16
16/02/2024	13:09:59	WP2_TR11	4.026	0.16
16/02/2024	13:10:00	WP2_TR11	4.121	0.15
16/02/2024	13:10:01	WP2_TR11	4.209	0.14
16/02/2024	13:10:02	WP2_TR11	4.295	0.15
16/02/2024	13:10:03	WP2_TR11	4.363	0.13
16/02/2024	13:10:04	WP2_TR11	4.437	0.14
16/02/2024	13:10:05	WP2_TR11	5.337	0.14
16/02/2024	13:10:06	WP2_TR11	5.191	0.15
16/02/2024	13:10:07	WP2_TR11	5.43	0.15
16/02/2024	13:10:08	WP2_TR11	5.518	0.14
16/02/2024	13:10:09	WP2_TR11	5.555	0.14
16/02/2024	13:10:10	WP2_TR11	5.676	0.14
16/02/2024	13:10:11	WP2_TR11	5.789	0.14
16/02/2024	13:10:12	WP2_TR11	5.868	0.14
16/02/2024	13:10:13	WP2_TR11	5.952	0.15
16/02/2024	13:10:14	WP2_TR11	6.037	0.16
16/02/2024	13:10:15	WP2_TR11	6.108	0.15
16/02/2024	13:10:16	WP2_TR11	6.183	0.14
16/02/2024	13:10:17	WP2_TR11	6.264	0.14
16/02/2024	13:10:18	WP2_TR11	7.134	0.13
16/02/2024	13:10:19	WP2_TR11	7.158	0.13
16/02/2024	13:10:20	WP2_TR11	7.39	0.13
16/02/2024	13:10:21	WP2_TR11	7.324	0.13
16/02/2024	13:10:22	WP2_TR11	7.428	0.13
16/02/2024	13:10:23	WP2_TR11	7.563	0.13
16/02/2024	13:10:24	WP2_TR11	7.645	0.13
16/02/2024	13:10:25	WP2_TR11	7.709	0.12
16/02/2024	13:10:26	WP2_TR11	7.753	0.13
16/02/2024	13:10:27	WP2_TR11	7.814	0.13

Hampshire Water Transfer and Water Recycling Project
Environmental Statement – Appendix 9.10 Eastney Long Sea Outfall benthic ecology survey

Date	Time (HH:mm:ss)	DDC transect	Depth m	Chlorophyll RFU
16/02/2024	13:10:28	WP2_TR11	7.874	0.13
16/02/2024	13:10:29	WP2_TR11	7.936	0.14
16/02/2024	13:10:30	WP2_TR11	8.818	0.14
16/02/2024	13:10:31	WP2_TR11	8.83	0.15
16/02/2024	13:10:32	WP2_TR11	9.086	0.16
16/02/2024	13:10:33	WP2_TR11	9.183	0.16
16/02/2024	13:10:34	WP2_TR11	9.236	0.16
16/02/2024	13:10:35	WP2_TR11	9.402	0.17
16/02/2024	13:10:36	WP2_TR11	9.52	0.17
16/02/2024	13:10:37	WP2_TR11	9.589	0.17
16/02/2024	13:10:38	WP2_TR11	9.676	0.18
16/02/2024	13:10:39	WP2_TR11	9.738	0.18
16/02/2024	13:10:40	WP2_TR11	9.819	0.18
16/02/2024	13:10:41	WP2_TR11	10.632	0.18
16/02/2024	13:10:42	WP2_TR11	10.838	0.17
16/02/2024	13:10:43	WP2_TR11	10.959	0.18
16/02/2024	13:10:44	WP2_TR11	11.028	0.18
16/02/2024	13:10:45	WP2_TR11	11.183	0.18
16/02/2024	13:10:46	WP2_TR11	11.288	0.18
16/02/2024	13:10:47	WP2_TR11	11.355	0.19
16/02/2024	13:10:48	WP2_TR11	11.403	0.19
16/02/2024	13:10:49	WP2_TR11	11.468	0.19
16/02/2024	13:10:50	WP2_TR11	11.558	0.2
16/02/2024	13:10:51	WP2_TR11	11.66	0.2
16/02/2024	13:10:52	WP2_TR11	12.611	0.2
16/02/2024	13:10:53	WP2_TR11	12.658	0.2
16/02/2024	13:10:54	WP2_TR11	12.137	0.2
16/02/2024	13:10:55	WP2_TR11	11.871	0.2
16/02/2024	13:10:56	WP2_TR11	11.762	0.2
16/02/2024	13:10:57	WP2_TR11	11.503	0.21
16/02/2024	13:10:58	WP2_TR11	11.298	0.21
16/02/2024	13:10:59	WP2_TR11	10.375	0.21
16/02/2024	13:11:00	WP2_TR11	9.975	0.21
16/02/2024	13:11:01	WP2_TR11	9.52	0.22
16/02/2024	13:11:02	WP2_TR11	9.453	0.22
16/02/2024	13:11:03	WP2_TR11	9.38	0.24
16/02/2024	13:11:04	WP2_TR11	9.152	0.24
16/02/2024	13:11:05	WP2_TR11	8.963	0.23
16/02/2024	13:11:06	WP2_TR11	7.889	0.23
16/02/2024	13:11:07	WP2_TR11	7.801	0.23
16/02/2024	13:11:08	WP2_TR11	7.262	0.22
16/02/2024	13:11:09	WP2_TR11	7.254	0.22
16/02/2024	13:11:10	WP2_TR11	7.156	0.2
16/02/2024	13:11:11	WP2_TR11	6.882	0.19
16/02/2024	13:11:12	WP2_TR11	6.63	0.18
16/02/2024	13:11:13	WP2_TR11	5.429	0.18
16/02/2024	13:11:14	WP2_TR11	5.253	0.17
16/02/2024	13:11:15	WP2_TR11	4.855	0.16
16/02/2024	13:11:16	WP2_TR11	4.709	0.16
16/02/2024	13:11:17	WP2_TR11	4.432	0.15
16/02/2024	13:11:18	WP2_TR11	4.17	0.15
16/02/2024	13:11:19	WP2_TR11	3.255	0.15
16/02/2024	13:11:20	WP2_TR11	2.803	0.16
16/02/2024	13:11:21	WP2_TR11	2.349	0.17
16/02/2024	13:11:22	WP2_TR11	2.102	0.17
16/02/2024	13:11:23	WP2_TR11	1.923	0.16
16/02/2024	13:11:24	WP2_TR11	1.67	0.15

Hampshire Water Transfer and Water Recycling Project
Environmental Statement – Appendix 9.10 Eastney Long Sea Outfall benthic ecology survey

Date	Time (HH:mm:ss)	DDC transect	Depth m	Chlorophyll RFU
16/02/2024	13:11:25	WP2_TR11	0.616	0.15
16/02/2024	13:11:26	WP2_TR11	0.222	0.15
16/02/2024	13:11:27	WP2_TR11	0.214	0.16
16/02/2024	13:11:28	WP2_TR11	0.219	0.2
16/02/2024	13:11:29	WP2_TR11	0.218	0.23
16/02/2024	13:11:30	WP2_TR11	0.217	0.24
16/02/2024	13:11:31	WP2_TR11	0.216	0.25
16/02/2024	13:11:32	WP2_TR11	0.215	0.23
16/02/2024	13:11:33	WP2_TR11	0.215	0.26
16/02/2024	13:11:34	WP2_TR11	0.215	0.28
16/02/2024	13:11:35	WP2_TR11	0.215	0.3
16/02/2024	13:11:36	WP2_TR11	0.215	0.31
16/02/2024	13:11:37	WP2_TR11	0.215	0.32
16/02/2024	13:12:00	WP2_TR11	0.216	0.53
16/02/2024	13:12:01	WP2_TR11	0.217	0.53
16/02/2024	13:12:02	WP2_TR11	0.217	0.53
16/02/2024	13:12:03	WP2_TR11	0.216	0.53
16/02/2024	13:12:04	WP2_TR11	0.217	0.53
16/02/2024	13:12:05	WP2_TR11	0.217	0.53
16/02/2024	13:12:06	WP2_TR11	0.217	0.54
16/02/2024	13:12:07	WP2_TR11	0.217	0.55
16/02/2024	13:12:08	WP2_TR11	0.217	0.54
16/02/2024	13:12:09	WP2_TR11	0.217	0.54
16/02/2024	13:12:10	WP2_TR11	0.217	0.54
16/02/2024	13:12:11	WP2_TR11	0.217	0.55
16/02/2024	13:12:12	WP2_TR11	0.217	0.54
16/02/2024	13:12:13	WP2_TR11	0.217	0.55
16/02/2024	13:12:14	WP2_TR11	0.217	0.55
16/02/2024	13:12:15	WP2_TR11	0.217	0.56
16/02/2024	13:12:16	WP2_TR11	0.217	0.55
16/02/2024	13:12:17	WP2_TR11	0.217	0.55
16/02/2024	13:12:18	WP2_TR11	0.217	0.56
16/02/2024	13:12:19	WP2_TR11	0.217	0.57
16/02/2024	13:12:20	WP2_TR11	0.217	0.57
16/02/2024	13:12:21	WP2_TR11	0.217	0.58
16/02/2024	13:12:22	WP2_TR11	0.218	0.58
16/02/2024	13:12:23	WP2_TR11	0.218	0.57
16/02/2024	13:12:24	WP2_TR11	0.218	0.57
16/02/2024	13:12:25	WP2_TR11	0.218	0.58
16/02/2024	13:12:26	WP2_TR11	0.218	0.57
16/02/2024	13:12:27	WP2_TR11	0.218	0.57
16/02/2024	13:12:28	WP2_TR11	0.218	0.57
16/02/2024	13:12:29	WP2_TR11	0.218	0.56
16/02/2024	13:12:30	WP2_TR11	0.218	0.55
16/02/2024	13:12:31	WP2_TR11	0.218	0.55
16/02/2024	13:12:32	WP2_TR11	0.218	0.55
16/02/2024	13:12:33	WP2_TR11	0.218	0.55
16/02/2024	13:12:34	WP2_TR11	0.218	0.55
16/02/2024	13:12:35	WP2_TR11	0.218	0.55
16/02/2024	13:12:36	WP2_TR11	0.218	0.54
16/02/2024	13:12:37	WP2_TR11	0.218	0.55
16/02/2024	13:12:38	WP2_TR11	0.218	0.55
16/02/2024	13:12:39	WP2_TR11	0.218	0.55
16/02/2024	13:12:40	WP2_TR11	0.218	0.56
16/02/2024	13:12:41	WP2_TR11	0.218	0.56
16/02/2024	13:12:42	WP2_TR11	0.218	0.56
16/02/2024	13:12:43	WP2_TR11	0.218	0.56

Hampshire Water Transfer and Water Recycling Project
Environmental Statement – Appendix 9.10 Eastney Long Sea Outfall benthic ecology survey

Date	Time (HH:mm:ss)	DDC transect	Depth m	Chlorophyll RFU
16/02/2024	13:12:44	WP2_TR11	0.218	0.55
16/02/2024	13:12:45	WP2_TR11	0.218	0.55
16/02/2024	13:12:46	WP2_TR11	0.218	0.56
16/02/2024	13:12:47	WP2_TR11	0.218	0.55
16/02/2024	13:12:48	WP2_TR11	0.218	0.54
16/02/2024	13:12:49	WP2_TR11	0.218	0.55
16/02/2024	13:12:50	WP2_TR11	0.218	0.54
16/02/2024	13:12:51	WP2_TR11	0.218	0.54
16/02/2024	13:12:52	WP2_TR11	0.218	0.54
16/02/2024	13:12:53	WP2_TR11	0.218	0.53
16/02/2024	13:12:54	WP2_TR11	0.218	0.53
16/02/2024	13:12:55	WP2_TR11	0.218	0.53
16/02/2024	13:12:56	WP2_TR11	0.218	0.53
16/02/2024	13:12:57	WP2_TR11	0.218	0.53
16/02/2024	13:12:58	WP2_TR11	0.218	0.53
16/02/2024	13:12:59	WP2_TR11	0.218	0.52
16/02/2024	13:13:00	WP2_TR11	0.218	0.53
16/02/2024	13:13:01	WP2_TR11	0.218	0.53
16/02/2024	13:13:02	WP2_TR11	0.218	0.52
16/02/2024	13:13:03	WP2_TR11	0.218	0.52
16/02/2024	13:13:04	WP2_TR11	0.218	0.53
16/02/2024	13:13:05	WP2_TR11	0.218	0.53
16/02/2024	13:13:06	WP2_TR11	0.218	0.54
16/02/2024	13:13:07	WP2_TR11	0.218	0.54
16/02/2024	13:13:08	WP2_TR11	0.218	0.55
16/02/2024	13:13:09	WP2_TR11	0.218	0.55
16/02/2024	13:13:10	WP2_TR11	0.218	0.57
16/02/2024	13:13:11	WP2_TR11	0.218	0.56
16/02/2024	13:13:12	WP2_TR11	0.218	0.56
16/02/2024	13:13:13	WP2_TR11	0.218	0.57
16/02/2024	14:36:32	WP2_TR12	0.248	0.15
16/02/2024	14:36:33	WP2_TR12	0.254	0.16
16/02/2024	14:36:34	WP2_TR12	0.253	0.16
16/02/2024	14:36:35	WP2_TR12	0.282	0.16
16/02/2024	14:36:36	WP2_TR12	0.279	0.16
16/02/2024	14:36:37	WP2_TR12	0.283	0.17
16/02/2024	14:36:38	WP2_TR12	0.291	0.17
16/02/2024	14:36:39	WP2_TR12	0.29	0.17
16/02/2024	14:36:40	WP2_TR12	0.291	0.17
16/02/2024	14:36:41	WP2_TR12	0.332	0.17
16/02/2024	14:36:42	WP2_TR12	1.382	0.17
16/02/2024	14:36:43	WP2_TR12	2.019	0.18
16/02/2024	14:36:44	WP2_TR12	2.6	0.18
16/02/2024	14:36:45	WP2_TR12	2.846	0.17
16/02/2024	14:36:46	WP2_TR12	3.106	0.17
16/02/2024	14:36:47	WP2_TR12	4.15	0.17
16/02/2024	14:36:48	WP2_TR12	4.797	0.17
16/02/2024	14:36:49	WP2_TR12	5.343	0.17
16/02/2024	14:36:50	WP2_TR12	5.89	0.17
16/02/2024	14:36:51	WP2_TR12	5.974	0.17
16/02/2024	14:36:52	WP2_TR12	6.294	0.18
16/02/2024	14:36:53	WP2_TR12	7.421	0.18
16/02/2024	14:36:54	WP2_TR12	7.705	0.17
16/02/2024	14:36:55	WP2_TR12	8.248	0.16
16/02/2024	14:36:56	WP2_TR12	8.421	0.16
16/02/2024	14:36:57	WP2_TR12	8.785	0.16
16/02/2024	14:36:58	WP2_TR12	9.831	0.16

Hampshire Water Transfer and Water Recycling Project
Environmental Statement – Appendix 9.10 Eastney Long Sea Outfall benthic ecology survey

Date	Time (HH:mm:ss)	DDC transect	Depth m	Chlorophyll RFU
16/02/2024	14:36:59	WP2_TR12	10.37	0.15
16/02/2024	14:37:00	WP2_TR12	10.983	0.15
16/02/2024	14:37:01	WP2_TR12	11.767	0.15
16/02/2024	14:37:02	WP2_TR12	11.988	0.15
16/02/2024	14:37:03	WP2_TR12	12.99	0.15
16/02/2024	14:37:04	WP2_TR12	13.574	0.15
16/02/2024	14:37:05	WP2_TR12	14.197	0.15
16/02/2024	14:37:06	WP2_TR12	14.549	0.15
16/02/2024	14:37:07	WP2_TR12	14.713	0.15
16/02/2024	14:37:08	WP2_TR12	15.028	0.15
16/02/2024	14:37:09	WP2_TR12	16.347	0.15
16/02/2024	14:37:10	WP2_TR12	16.79	0.15
16/02/2024	14:37:11	WP2_TR12	17.219	0.15
16/02/2024	14:37:12	WP2_TR12	17.294	0.14
16/02/2024	14:37:13	WP2_TR12	17.614	0.15
16/02/2024	14:37:14	WP2_TR12	18.738	0.14
16/02/2024	14:37:15	WP2_TR12	19.28	0.15
16/02/2024	14:37:16	WP2_TR12	19.875	0.14
16/02/2024	14:37:17	WP2_TR12	20.119	0.15
16/02/2024	14:37:18	WP2_TR12	20.409	0.16
16/02/2024	14:37:19	WP2_TR12	20.419	0.16
16/02/2024	14:37:20	WP2_TR12	19.113	0.16
16/02/2024	14:37:21	WP2_TR12	18.567	0.16
16/02/2024	14:37:22	WP2_TR12	17.737	0.17
16/02/2024	14:37:23	WP2_TR12	17.472	0.17
16/02/2024	14:37:24	WP2_TR12	17.286	0.17
16/02/2024	14:37:25	WP2_TR12	16.064	0.17
16/02/2024	14:37:26	WP2_TR12	15.432	0.17
16/02/2024	14:37:27	WP2_TR12	14.798	0.17
16/02/2024	14:37:28	WP2_TR12	14.631	0.18
16/02/2024	14:37:29	WP2_TR12	14.386	0.17
16/02/2024	14:37:30	WP2_TR12	13.316	0.18
16/02/2024	14:37:31	WP2_TR12	12.827	0.17
16/02/2024	14:37:32	WP2_TR12	12.345	0.16
16/02/2024	14:37:33	WP2_TR12	12.421	0.16
16/02/2024	14:37:34	WP2_TR12	12.198	0.16
16/02/2024	14:37:35	WP2_TR12	11.139	0.16
16/02/2024	14:37:36	WP2_TR12	10.839	0.17
16/02/2024	14:37:37	WP2_TR12	10.492	0.16
16/02/2024	14:37:38	WP2_TR12	9.868	0.17
16/02/2024	14:37:39	WP2_TR12	9.59	0.16
16/02/2024	14:37:40	WP2_TR12	8.239	0.17
16/02/2024	14:37:41	WP2_TR12	7.591	0.16
16/02/2024	14:37:42	WP2_TR12	7.07	0.17
16/02/2024	14:37:43	WP2_TR12	6.632	0.18
16/02/2024	14:37:44	WP2_TR12	6.339	0.18
16/02/2024	14:37:45	WP2_TR12	5.094	0.18
16/02/2024	14:37:46	WP2_TR12	4.452	0.19
16/02/2024	14:37:47	WP2_TR12	3.808	0.19
16/02/2024	14:37:48	WP2_TR12	3.564	0.19
16/02/2024	14:37:49	WP2_TR12	3.236	0.19
16/02/2024	14:37:50	WP2_TR12	1.902	0.19
16/02/2024	14:37:51	WP2_TR12	1.281	0.19
16/02/2024	14:37:52	WP2_TR12	0.494	0.19
16/02/2024	14:37:53	WP2_TR12	0.376	0.18
16/02/2024	14:37:54	WP2_TR12	0.26	0.2
16/02/2024	14:37:55	WP2_TR12	0.231	0.21

Hampshire Water Transfer and Water Recycling Project
Environmental Statement – Appendix 9.10 Eastney Long Sea Outfall benthic ecology survey

Date	Time (HH:mm:ss)	DDC transect	Depth m	Chlorophyll RFU
16/02/2024	14:37:56	WP2_TR12	0.221	0.21
16/02/2024	14:37:57	WP2_TR12	0.221	0.21
16/02/2024	14:37:58	WP2_TR12	0.223	0.19
16/02/2024	14:37:59	WP2_TR12	0.222	0.19
16/02/2024	14:38:00	WP2_TR12	0.22	0.22
16/02/2024	14:28:05	WP2_TR13	0.226	0.64
16/02/2024	14:28:06	WP2_TR13	0.224	0.66
16/02/2024	14:28:07	WP2_TR13	0.224	0.66
16/02/2024	14:28:08	WP2_TR13	0.224	0.66
16/02/2024	14:28:09	WP2_TR13	0.224	0.66
16/02/2024	14:28:10	WP2_TR13	0.224	0.65
16/02/2024	14:28:11	WP2_TR13	0.224	0.65
16/02/2024	14:28:12	WP2_TR13	0.226	0.65
16/02/2024	14:28:13	WP2_TR13	0.225	0.65
16/02/2024	14:28:14	WP2_TR13	0.224	0.65
16/02/2024	14:28:15	WP2_TR13	0.225	0.65
16/02/2024	14:28:16	WP2_TR13	0.241	0.64
16/02/2024	14:28:17	WP2_TR13	0.288	0.59
16/02/2024	14:28:18	WP2_TR13	1.361	0.54
16/02/2024	14:28:19	WP2_TR13	1.662	0.49
16/02/2024	14:28:20	WP2_TR13	2.15	0.44
16/02/2024	14:28:21	WP2_TR13	2.267	0.4
16/02/2024	14:28:22	WP2_TR13	2.54	0.35
16/02/2024	14:28:23	WP2_TR13	2.81	0.31
16/02/2024	14:28:24	WP2_TR13	3.778	0.26
16/02/2024	14:28:25	WP2_TR13	4.222	0.2
16/02/2024	14:28:26	WP2_TR13	4.498	0.18
16/02/2024	14:28:27	WP2_TR13	4.772	0.17
16/02/2024	14:28:28	WP2_TR13	5.036	0.17
16/02/2024	14:28:29	WP2_TR13	5.302	0.16
16/02/2024	14:28:30	WP2_TR13	6.349	0.17
16/02/2024	14:28:31	WP2_TR13	6.883	0.17
16/02/2024	14:28:32	WP2_TR13	7.322	0.16
16/02/2024	14:28:33	WP2_TR13	7.391	0.18
16/02/2024	14:28:34	WP2_TR13	7.447	0.17
16/02/2024	14:28:35	WP2_TR13	7.652	0.16
16/02/2024	14:28:36	WP2_TR13	8.797	0.16
16/02/2024	14:28:37	WP2_TR13	9.24	0.16
16/02/2024	14:28:38	WP2_TR13	9.7	0.16
16/02/2024	14:28:39	WP2_TR13	10.015	0.17
16/02/2024	14:28:40	WP2_TR13	11.184	0.17
16/02/2024	14:28:41	WP2_TR13	11.728	0.16
16/02/2024	14:28:42	WP2_TR13	12.253	0.17
16/02/2024	14:28:43	WP2_TR13	12.463	0.16
16/02/2024	14:28:44	WP2_TR13	12.735	0.16
16/02/2024	14:28:45	WP2_TR13	14.092	0.17
16/02/2024	14:28:46	WP2_TR13	14.759	0.18
16/02/2024	14:28:47	WP2_TR13	15.405	0.19
16/02/2024	14:28:48	WP2_TR13	15.77	0.19
16/02/2024	14:28:49	WP2_TR13	16.147	0.2
16/02/2024	14:28:50	WP2_TR13	17.459	0.2
16/02/2024	14:28:51	WP2_TR13	18.112	0.2
16/02/2024	14:28:52	WP2_TR13	18.372	0.21
16/02/2024	14:28:53	WP2_TR13	18.357	0.22
16/02/2024	14:28:54	WP2_TR13	18.048	0.23
16/02/2024	14:28:55	WP2_TR13	16.655	0.22
16/02/2024	14:28:56	WP2_TR13	15.976	0.22

Hampshire Water Transfer and Water Recycling Project
Environmental Statement – Appendix 9.10 Eastney Long Sea Outfall benthic ecology survey

Date	Time (HH:mm:ss)	DDC transect	Depth m	Chlorophyll RFU
16/02/2024	14:28:57	WP2_TR13	15.321	0.23
16/02/2024	14:28:58	WP2_TR13	15.185	0.22
16/02/2024	14:28:59	WP2_TR13	13.847	0.22
16/02/2024	14:29:00	WP2_TR13	13.273	0.22
16/02/2024	14:29:01	WP2_TR13	12.388	0.22
16/02/2024	14:29:02	WP2_TR13	12.181	0.21
16/02/2024	14:29:03	WP2_TR13	11.83	0.2
16/02/2024	14:29:04	WP2_TR13	10.713	0.2
16/02/2024	14:29:05	WP2_TR13	9.893	0.2
16/02/2024	14:29:06	WP2_TR13	9.249	0.2
16/02/2024	14:29:07	WP2_TR13	9.134	0.19
16/02/2024	14:29:08	WP2_TR13	8.875	0.18
16/02/2024	14:29:09	WP2_TR13	7.563	0.17
16/02/2024	14:29:10	WP2_TR13	7.119	0.16
16/02/2024	14:29:11	WP2_TR13	6.402	0.17
16/02/2024	14:29:12	WP2_TR13	6.258	0.16
16/02/2024	14:29:13	WP2_TR13	5.294	0.16
16/02/2024	14:29:14	WP2_TR13	4.602	0.16
16/02/2024	14:29:15	WP2_TR13	4.059	0.16
16/02/2024	14:29:16	WP2_TR13	3.629	0.16
16/02/2024	14:29:17	WP2_TR13	3.416	0.16
16/02/2024	14:29:18	WP2_TR13	2.281	0.16
16/02/2024	14:29:19	WP2_TR13	1.757	0.17
16/02/2024	14:29:20	WP2_TR13	1.46	0.18
16/02/2024	14:29:21	WP2_TR13	0.888	0.18
16/02/2024	14:29:22	WP2_TR13	0.754	0.18
16/02/2024	14:29:23	WP2_TR13	0.539	0.17
16/02/2024	14:29:24	WP2_TR13	0.39	0.19
16/02/2024	14:29:25	WP2_TR13	0.332	0.19
16/02/2024	14:29:26	WP2_TR13	0.301	0.2
16/02/2024	13:17:25	WP2_TR14	0.218	0.6
16/02/2024	13:17:26	WP2_TR14	0.218	0.61
16/02/2024	13:17:27	WP2_TR14	0.219	0.6
16/02/2024	13:17:28	WP2_TR14	0.218	0.6
16/02/2024	13:17:29	WP2_TR14	0.217	0.59
16/02/2024	13:17:30	WP2_TR14	0.219	0.58
16/02/2024	13:17:31	WP2_TR14	0.22	0.58
16/02/2024	13:17:32	WP2_TR14	0.218	0.58
16/02/2024	13:17:33	WP2_TR14	0.218	0.58
16/02/2024	13:17:34	WP2_TR14	0.218	0.58
16/02/2024	13:17:35	WP2_TR14	0.217	0.58
16/02/2024	13:17:36	WP2_TR14	0.217	0.57
16/02/2024	13:17:37	WP2_TR14	0.217	0.57
16/02/2024	13:17:38	WP2_TR14	0.217	0.57
16/02/2024	13:17:39	WP2_TR14	0.217	0.56
16/02/2024	13:17:40	WP2_TR14	0.217	0.56
16/02/2024	13:17:41	WP2_TR14	0.217	0.56
16/02/2024	13:17:42	WP2_TR14	0.217	0.57
16/02/2024	13:17:43	WP2_TR14	0.217	0.57
16/02/2024	13:17:44	WP2_TR14	0.217	0.57
16/02/2024	13:17:45	WP2_TR14	0.217	0.56
16/02/2024	13:17:46	WP2_TR14	0.217	0.56
16/02/2024	13:17:47	WP2_TR14	0.217	0.57
16/02/2024	13:17:48	WP2_TR14	0.217	0.57
16/02/2024	13:17:49	WP2_TR14	0.217	0.56
16/02/2024	13:17:50	WP2_TR14	0.217	0.57
16/02/2024	13:17:51	WP2_TR14	0.217	0.57

Hampshire Water Transfer and Water Recycling Project
Environmental Statement – Appendix 9.10 Eastney Long Sea Outfall benthic ecology survey

Date	Time (HH:mm:ss)	DDC transect	Depth m	Chlorophyll RFU
16/02/2024	13:17:52	WP2_TR14	0.217	0.57
16/02/2024	13:17:53	WP2_TR14	0.217	0.57
16/02/2024	13:17:54	WP2_TR14	0.217	0.57
16/02/2024	13:17:55	WP2_TR14	0.217	0.57
16/02/2024	13:17:56	WP2_TR14	0.217	0.58
16/02/2024	13:17:57	WP2_TR14	0.217	0.59
16/02/2024	13:17:58	WP2_TR14	0.217	0.59
16/02/2024	13:17:59	WP2_TR14	0.217	0.59
16/02/2024	13:18:00	WP2_TR14	0.217	0.6
16/02/2024	13:18:01	WP2_TR14	0.217	0.61
16/02/2024	13:18:02	WP2_TR14	0.217	0.61
16/02/2024	13:18:03	WP2_TR14	0.217	0.6
16/02/2024	13:18:04	WP2_TR14	0.217	0.61
16/02/2024	13:18:05	WP2_TR14	0.217	0.61
16/02/2024	13:18:06	WP2_TR14	0.217	0.62
16/02/2024	13:18:07	WP2_TR14	0.217	0.62
16/02/2024	13:18:08	WP2_TR14	0.217	0.62
16/02/2024	13:18:09	WP2_TR14	0.217	0.62
16/02/2024	13:18:10	WP2_TR14	0.217	0.61
16/02/2024	13:18:11	WP2_TR14	0.217	0.61
16/02/2024	13:18:12	WP2_TR14	0.217	0.6
16/02/2024	13:18:13	WP2_TR14	0.217	0.6
16/02/2024	13:18:14	WP2_TR14	0.217	0.61
16/02/2024	13:18:15	WP2_TR14	0.217	0.61
16/02/2024	13:18:16	WP2_TR14	0.217	0.6
16/02/2024	13:18:17	WP2_TR14	0.217	0.6
16/02/2024	13:18:18	WP2_TR14	0.217	0.59
16/02/2024	13:18:19	WP2_TR14	0.217	0.6
16/02/2024	13:18:20	WP2_TR14	0.217	0.59
16/02/2024	13:18:21	WP2_TR14	0.217	0.59
16/02/2024	13:18:22	WP2_TR14	0.217	0.59
16/02/2024	13:18:23	WP2_TR14	0.217	0.59
16/02/2024	13:18:24	WP2_TR14	0.217	0.6
16/02/2024	13:18:25	WP2_TR14	0.217	0.6
16/02/2024	13:18:26	WP2_TR14	0.217	0.59
16/02/2024	13:18:27	WP2_TR14	0.217	0.59
16/02/2024	13:18:28	WP2_TR14	0.217	0.59
16/02/2024	13:18:29	WP2_TR14	0.217	0.58
16/02/2024	13:18:30	WP2_TR14	0.217	0.58
16/02/2024	13:18:31	WP2_TR14	0.217	0.57
16/02/2024	13:18:32	WP2_TR14	0.217	0.57
16/02/2024	13:18:33	WP2_TR14	0.217	0.58
16/02/2024	13:18:34	WP2_TR14	0.217	0.58
16/02/2024	13:18:35	WP2_TR14	0.217	0.58
16/02/2024	13:18:36	WP2_TR14	0.217	0.58
16/02/2024	13:18:37	WP2_TR14	0.217	0.59
16/02/2024	13:18:38	WP2_TR14	0.217	0.59
16/02/2024	13:18:39	WP2_TR14	0.217	0.58
16/02/2024	13:18:40	WP2_TR14	0.217	0.59
16/02/2024	13:18:41	WP2_TR14	0.217	0.59
16/02/2024	13:18:42	WP2_TR14	0.217	0.6
16/02/2024	13:18:43	WP2_TR14	0.217	0.6
16/02/2024	13:18:44	WP2_TR14	0.217	0.6
16/02/2024	13:18:45	WP2_TR14	0.217	0.59
16/02/2024	13:18:46	WP2_TR14	0.217	0.6
16/02/2024	13:18:47	WP2_TR14	0.217	0.6
16/02/2024	13:18:48	WP2_TR14	0.217	0.59

Hampshire Water Transfer and Water Recycling Project
Environmental Statement – Appendix 9.10 Eastney Long Sea Outfall benthic ecology survey

Date	Time (HH:mm:ss)	DDC transect	Depth m	Chlorophyll RFU
16/02/2024	13:18:49	WP2_TR14	0.217	0.58
16/02/2024	13:18:50	WP2_TR14	0.217	0.59
16/02/2024	13:18:51	WP2_TR14	0.217	0.58
16/02/2024	13:18:52	WP2_TR14	0.217	0.58
16/02/2024	13:18:53	WP2_TR14	0.217	0.58
16/02/2024	13:18:54	WP2_TR14	0.217	0.58
16/02/2024	13:18:55	WP2_TR14	0.217	0.58
16/02/2024	13:18:56	WP2_TR14	0.217	0.58
16/02/2024	13:18:57	WP2_TR14	0.217	0.57
16/02/2024	13:18:58	WP2_TR14	0.217	0.58
16/02/2024	13:18:59	WP2_TR14	0.217	0.58
16/02/2024	13:19:00	WP2_TR14	0.217	0.59
16/02/2024	13:19:01	WP2_TR14	0.217	0.58
16/02/2024	13:19:02	WP2_TR14	0.217	0.58
16/02/2024	13:19:03	WP2_TR14	0.217	0.58
16/02/2024	13:19:04	WP2_TR14	0.217	0.58
16/02/2024	13:19:05	WP2_TR14	0.217	0.57
16/02/2024	13:19:06	WP2_TR14	0.216	0.58
16/02/2024	13:19:07	WP2_TR14	0.216	0.58
16/02/2024	13:19:08	WP2_TR14	0.216	0.58
16/02/2024	13:19:09	WP2_TR14	0.216	0.58
16/02/2024	13:19:10	WP2_TR14	0.216	0.57
16/02/2024	13:19:11	WP2_TR14	0.216	0.56
16/02/2024	13:19:12	WP2_TR14	0.217	0.57
16/02/2024	13:19:13	WP2_TR14	0.217	0.56
16/02/2024	13:19:14	WP2_TR14	0.217	0.56
16/02/2024	13:19:15	WP2_TR14	0.217	0.57
16/02/2024	13:19:16	WP2_TR14	0.217	0.57
16/02/2024	13:19:17	WP2_TR14	0.217	0.57
16/02/2024	13:19:18	WP2_TR14	0.217	0.57
16/02/2024	13:19:19	WP2_TR14	0.217	0.57
16/02/2024	13:19:20	WP2_TR14	0.217	0.56
16/02/2024	13:19:21	WP2_TR14	0.217	0.57
16/02/2024	13:19:22	WP2_TR14	0.217	0.58
16/02/2024	13:19:23	WP2_TR14	0.217	0.58
16/02/2024	13:19:24	WP2_TR14	0.217	0.58
16/02/2024	13:19:25	WP2_TR14	0.217	0.58
16/02/2024	13:19:26	WP2_TR14	0.217	0.58
16/02/2024	13:19:27	WP2_TR14	0.217	0.57
16/02/2024	13:19:28	WP2_TR14	0.217	0.57
16/02/2024	13:19:29	WP2_TR14	0.217	0.58
16/02/2024	13:19:30	WP2_TR14	0.217	0.57
16/02/2024	13:19:31	WP2_TR14	0.217	0.58
16/02/2024	13:19:32	WP2_TR14	0.217	0.57
16/02/2024	13:19:33	WP2_TR14	0.217	0.57
16/02/2024	13:19:34	WP2_TR14	0.217	0.57
16/02/2024	13:19:35	WP2_TR14	0.217	0.57
16/02/2024	13:19:36	WP2_TR14	0.217	0.57
16/02/2024	13:19:37	WP2_TR14	0.217	0.57
16/02/2024	13:19:38	WP2_TR14	0.217	0.57
16/02/2024	13:19:39	WP2_TR14	0.217	0.58
16/02/2024	13:19:40	WP2_TR14	0.217	0.57
16/02/2024	13:19:41	WP2_TR14	0.217	0.56
16/02/2024	13:19:42	WP2_TR14	0.217	0.55
16/02/2024	13:19:43	WP2_TR14	0.217	0.55
16/02/2024	13:19:44	WP2_TR14	0.217	0.55
16/02/2024	13:19:45	WP2_TR14	0.217	0.55

Hampshire Water Transfer and Water Recycling Project
Environmental Statement – Appendix 9.10 Eastney Long Sea Outfall benthic ecology survey

Date	Time (HH:mm:ss)	DDC transect	Depth m	Chlorophyll RFU
16/02/2024	13:19:46	WP2_TR14	0.217	0.55
16/02/2024	13:19:47	WP2_TR14	0.217	0.55
16/02/2024	13:19:48	WP2_TR14	0.217	0.57
16/02/2024	13:19:49	WP2_TR14	0.217	0.57
16/02/2024	13:19:50	WP2_TR14	0.217	0.57
16/02/2024	13:19:51	WP2_TR14	0.217	0.58
16/02/2024	13:19:52	WP2_TR14	0.217	0.58
16/02/2024	13:19:53	WP2_TR14	0.217	0.59
16/02/2024	13:19:54	WP2_TR14	0.217	0.59
16/02/2024	13:19:55	WP2_TR14	0.217	0.58
16/02/2024	13:19:56	WP2_TR14	0.217	0.59
16/02/2024	13:19:57	WP2_TR14	0.217	0.6
16/02/2024	13:19:58	WP2_TR14	0.217	0.6
16/02/2024	13:19:59	WP2_TR14	0.217	0.59
16/02/2024	13:20:00	WP2_TR14	0.217	0.58
16/02/2024	13:20:01	WP2_TR14	0.217	0.59
16/02/2024	13:20:02	WP2_TR14	0.217	0.58
16/02/2024	13:20:03	WP2_TR14	0.217	0.58
16/02/2024	13:20:04	WP2_TR14	0.217	0.59
16/02/2024	13:20:05	WP2_TR14	0.217	0.59
16/02/2024	13:20:06	WP2_TR14	0.217	0.6
16/02/2024	13:20:07	WP2_TR14	0.217	0.59
16/02/2024	13:20:08	WP2_TR14	0.217	0.59
16/02/2024	13:20:09	WP2_TR14	0.217	0.58
16/02/2024	13:20:10	WP2_TR14	0.217	0.59
16/02/2024	13:20:11	WP2_TR14	0.217	0.58
16/02/2024	13:20:12	WP2_TR14	0.217	0.59
16/02/2024	13:20:13	WP2_TR14	0.217	0.59
16/02/2024	13:20:14	WP2_TR14	0.217	0.6
16/02/2024	13:20:15	WP2_TR14	0.217	0.59
16/02/2024	13:20:16	WP2_TR14	0.217	0.59
16/02/2024	13:20:17	WP2_TR14	0.217	0.58
16/02/2024	13:20:18	WP2_TR14	0.217	0.58
16/02/2024	13:20:19	WP2_TR14	0.217	0.57
16/02/2024	13:20:20	WP2_TR14	0.217	0.58
16/02/2024	13:20:21	WP2_TR14	0.217	0.58
16/02/2024	13:20:22	WP2_TR14	0.217	0.58
16/02/2024	13:20:23	WP2_TR14	0.217	0.57
16/02/2024	13:20:24	WP2_TR14	0.217	0.58
16/02/2024	13:20:25	WP2_TR14	0.217	0.58
16/02/2024	13:20:26	WP2_TR14	0.217	0.58
16/02/2024	13:20:27	WP2_TR14	0.217	0.58
16/02/2024	13:20:28	WP2_TR14	0.217	0.58
16/02/2024	13:20:29	WP2_TR14	0.217	0.58
16/02/2024	13:20:30	WP2_TR14	0.218	0.58
16/02/2024	13:20:31	WP2_TR14	0.222	0.56
16/02/2024	13:20:32	WP2_TR14	0.225	0.52
16/02/2024	13:20:33	WP2_TR14	0.235	0.48
16/02/2024	13:20:34	WP2_TR14	0.248	0.44
16/02/2024	13:20:35	WP2_TR14	0.259	0.39
16/02/2024	13:20:36	WP2_TR14	0.264	0.34
16/02/2024	13:20:37	WP2_TR14	0.271	0.3
16/02/2024	13:20:38	WP2_TR14	0.278	0.26
16/02/2024	13:20:39	WP2_TR14	0.282	0.22
16/02/2024	13:20:40	WP2_TR14	0.284	0.18
16/02/2024	13:20:41	WP2_TR14	0.287	0.16
16/02/2024	13:20:42	WP2_TR14	0.293	0.16

Hampshire Water Transfer and Water Recycling Project
Environmental Statement – Appendix 9.10 Eastney Long Sea Outfall benthic ecology survey

Date	Time (HH:mm:ss)	DDC transect	Depth m	Chlorophyll RFU
16/02/2024	13:20:43	WP2_TR14	0.299	0.17
16/02/2024	13:20:44	WP2_TR14	0.303	0.18
16/02/2024	13:20:45	WP2_TR14	0.309	0.18
16/02/2024	13:20:46	WP2_TR14	0.313	0.18
16/02/2024	13:20:47	WP2_TR14	0.32	0.18
16/02/2024	13:20:48	WP2_TR14	0.328	0.17
16/02/2024	13:20:49	WP2_TR14	0.333	0.18
16/02/2024	13:20:50	WP2_TR14	0.342	0.18
16/02/2024	13:20:51	WP2_TR14	0.355	0.18
16/02/2024	13:20:52	WP2_TR14	0.376	0.18
16/02/2024	13:20:53	WP2_TR14	1.222	0.17
16/02/2024	13:20:54	WP2_TR14	1.509	0.17
16/02/2024	13:20:55	WP2_TR14	1.795	0.17
16/02/2024	13:20:56	WP2_TR14	2.011	0.17
16/02/2024	13:20:57	WP2_TR14	2.175	0.17
16/02/2024	13:20:58	WP2_TR14	2.383	0.17
16/02/2024	13:20:59	WP2_TR14	2.587	0.18
16/02/2024	13:21:00	WP2_TR14	3.593	0.18
16/02/2024	13:21:01	WP2_TR14	4.118	0.18
16/02/2024	13:21:02	WP2_TR14	4.582	0.18
16/02/2024	13:21:03	WP2_TR14	4.758	0.19
16/02/2024	13:21:04	WP2_TR14	4.993	0.2
16/02/2024	13:21:05	WP2_TR14	5.131	0.19
16/02/2024	13:21:06	WP2_TR14	6.037	0.19
16/02/2024	13:21:07	WP2_TR14	6.461	0.19
16/02/2024	13:21:08	WP2_TR14	6.92	0.19
16/02/2024	13:21:09	WP2_TR14	7.423	0.18
16/02/2024	13:21:10	WP2_TR14	7.616	0.18
16/02/2024	13:21:11	WP2_TR14	7.928	0.18
16/02/2024	13:21:12	WP2_TR14	9.05	0.18
16/02/2024	13:21:13	WP2_TR14	9.652	0.18
16/02/2024	13:21:14	WP2_TR14	10.139	0.18
16/02/2024	13:21:15	WP2_TR14	10.429	0.18
16/02/2024	13:21:16	WP2_TR14	10.674	0.18
16/02/2024	13:21:17	WP2_TR14	11.014	0.18
16/02/2024	13:21:18	WP2_TR14	12.253	0.19
16/02/2024	13:21:19	WP2_TR14	12.582	0.19
16/02/2024	13:21:20	WP2_TR14	13.001	0.2
16/02/2024	13:21:21	WP2_TR14	13.103	0.2
16/02/2024	13:21:22	WP2_TR14	13.473	0.21
16/02/2024	13:21:23	WP2_TR14	14.522	0.2
16/02/2024	13:21:24	WP2_TR14	14.936	0.2
16/02/2024	13:21:25	WP2_TR14	15.328	0.2
16/02/2024	13:21:26	WP2_TR14	15.636	0.21
16/02/2024	13:21:27	WP2_TR14	15.899	0.2
16/02/2024	13:21:28	WP2_TR14	16.173	0.2
16/02/2024	13:21:29	WP2_TR14	17.337	0.2
16/02/2024	13:21:30	WP2_TR14	18.01	0.2
16/02/2024	13:21:31	WP2_TR14	18.497	0.2
16/02/2024	13:21:32	WP2_TR14	18.687	0.21
16/02/2024	13:21:33	WP2_TR14	18.906	0.2
16/02/2024	13:21:34	WP2_TR14	19.2	0.21
16/02/2024	13:21:35	WP2_TR14	20.37	0.22
16/02/2024	13:21:36	WP2_TR14	20.826	0.22
16/02/2024	13:21:37	WP2_TR14	21.071	0.22
16/02/2024	13:21:38	WP2_TR14	21.05	0.23
16/02/2024	13:21:39	WP2_TR14	21.021	0.23

Hampshire Water Transfer and Water Recycling Project
Environmental Statement – Appendix 9.10 Eastney Long Sea Outfall benthic ecology survey

Date	Time (HH:mm:ss)	DDC transect	Depth m	Chlorophyll RFU
16/02/2024	13:21:40	WP2_TR14	20.884	0.23
16/02/2024	13:21:41	WP2_TR14	20.838	0.22
16/02/2024	13:21:42	WP2_TR14	20.795	0.22
16/02/2024	13:21:43	WP2_TR14	19.865	0.22
16/02/2024	13:21:44	WP2_TR14	19.39	0.22
16/02/2024	13:21:45	WP2_TR14	18.69	0.22
16/02/2024	13:21:46	WP2_TR14	18.531	0.21
16/02/2024	13:21:47	WP2_TR14	18.232	0.2
16/02/2024	13:21:48	WP2_TR14	17.864	0.2
16/02/2024	13:21:49	WP2_TR14	17.661	0.2
16/02/2024	13:21:50	WP2_TR14	17.503	0.2
16/02/2024	13:21:51	WP2_TR14	16.146	0.2
16/02/2024	13:21:52	WP2_TR14	15.471	0.2
16/02/2024	13:21:53	WP2_TR14	15.055	0.2
16/02/2024	13:21:54	WP2_TR14	14.912	0.2
16/02/2024	13:21:55	WP2_TR14	14.645	0.2
16/02/2024	13:21:56	WP2_TR14	13.355	0.2
16/02/2024	13:21:57	WP2_TR14	12.987	0.21
16/02/2024	13:21:58	WP2_TR14	12.321	0.22
16/02/2024	13:21:59	WP2_TR14	12.319	0.22
16/02/2024	13:22:00	WP2_TR14	12.118	0.22
16/02/2024	13:22:01	WP2_TR14	11.256	0.23
16/02/2024	13:22:02	WP2_TR14	10.692	0.23
16/02/2024	13:22:03	WP2_TR14	10.509	0.22
16/02/2024	13:22:04	WP2_TR14	10.558	0.23
16/02/2024	13:22:05	WP2_TR14	10.612	0.23
16/02/2024	13:22:06	WP2_TR14	10.525	0.23
16/02/2024	13:22:07	WP2_TR14	10.35	0.23
16/02/2024	13:22:08	WP2_TR14	9.207	0.22
16/02/2024	13:22:09	WP2_TR14	8.982	0.22
16/02/2024	13:22:10	WP2_TR14	8.698	0.22
16/02/2024	13:22:11	WP2_TR14	8.58	0.22
16/02/2024	13:22:12	WP2_TR14	8.282	0.22
16/02/2024	13:22:13	WP2_TR14	7.054	0.21
16/02/2024	13:22:14	WP2_TR14	6.55	0.21
16/02/2024	13:22:15	WP2_TR14	6.161	0.2
16/02/2024	13:22:16	WP2_TR14	5.841	0.21
16/02/2024	13:22:17	WP2_TR14	5.502	0.22
16/02/2024	13:22:18	WP2_TR14	4.271	0.2
16/02/2024	13:22:19	WP2_TR14	3.842	0.2
16/02/2024	13:22:20	WP2_TR14	3.276	0.2
16/02/2024	13:22:21	WP2_TR14	3.083	0.19
16/02/2024	13:22:22	WP2_TR14	2.978	0.18
16/02/2024	13:22:23	WP2_TR14	1.94	0.18
16/02/2024	13:22:24	WP2_TR14	1.433	0.19
16/02/2024	13:22:25	WP2_TR14	0.965	0.19
16/02/2024	13:22:26	WP2_TR14	0.694	0.19
16/02/2024	13:22:27	WP2_TR14	0.432	0.18
16/02/2024	13:22:28	WP2_TR14	0.305	0.17
16/02/2024	13:22:29	WP2_TR14	0.262	0.19
16/02/2024	13:22:30	WP2_TR14	0.247	0.2
16/02/2024	13:22:31	WP2_TR14	0.24	0.23
16/02/2024	13:22:32	WP2_TR14	0.236	0.24
16/02/2024	13:22:33	WP2_TR14	0.233	0.23
16/02/2024	13:22:34	WP2_TR14	0.23	0.24
16/02/2024	13:22:35	WP2_TR14	0.229	0.24
16/02/2024	13:22:36	WP2_TR14	0.227	0.23

Hampshire Water Transfer and Water Recycling Project
Environmental Statement – Appendix 9.10 Eastney Long Sea Outfall benthic ecology survey

Date	Time (HH:mm:ss)	DDC transect	Depth m	Chlorophyll RFU
16/02/2024	13:22:37	WP2_TR14	0.226	0.23
16/02/2024	13:22:38	WP2_TR14	0.225	0.26
16/02/2024	13:22:39	WP2_TR14	0.225	0.28
16/02/2024	13:22:40	WP2_TR14	0.224	0.3
16/02/2024	13:22:41	WP2_TR14	0.223	0.32
16/02/2024	13:22:42	WP2_TR14	0.223	0.32
16/02/2024	13:22:43	WP2_TR14	0.223	0.35
16/02/2024	13:22:44	WP2_TR14	0.222	0.39
16/02/2024	13:22:45	WP2_TR14	0.222	0.42
16/02/2024	13:22:46	WP2_TR14	0.221	0.46
16/02/2024	13:22:47	WP2_TR14	0.221	0.48
16/02/2024	13:22:48	WP2_TR14	0.221	0.51
16/02/2024	13:22:49	WP2_TR14	0.221	0.53
16/02/2024	13:22:50	WP2_TR14	0.221	0.54
16/02/2024	13:22:51	WP2_TR14	0.22	0.53
16/02/2024	13:22:52	WP2_TR14	0.22	0.53
16/02/2024	13:22:53	WP2_TR14	0.22	0.54
16/02/2024	13:22:54	WP2_TR14	0.22	0.54
16/02/2024	13:22:55	WP2_TR14	0.22	0.54
16/02/2024	13:22:56	WP2_TR14	0.22	0.54
16/02/2024	13:22:57	WP2_TR14	0.22	0.54
16/02/2024	13:22:58	WP2_TR14	0.22	0.55
16/02/2024	13:22:59	WP2_TR14	0.22	0.54
16/02/2024	13:23:00	WP2_TR14	0.22	0.54
16/02/2024	13:23:01	WP2_TR14	0.219	0.54
16/02/2024	13:23:02	WP2_TR14	0.219	0.55
16/02/2024	13:23:03	WP2_TR14	0.219	0.55
16/02/2024	13:23:04	WP2_TR14	0.215	0.55
16/02/2024	13:23:05	WP2_TR14	0.215	0.55
16/02/2024	13:23:06	WP2_TR14	0.215	0.55
16/02/2024	13:23:07	WP2_TR14	0.216	0.55
16/02/2024	13:23:08	WP2_TR14	0.216	0.55
16/02/2024	13:23:09	WP2_TR14	0.216	0.55
16/02/2024	13:23:10	WP2_TR14	0.216	0.55
16/02/2024	13:23:11	WP2_TR14	0.216	0.55
16/02/2024	13:23:12	WP2_TR14	0.216	0.55
16/02/2024	13:23:13	WP2_TR14	0.216	0.56
16/02/2024	13:23:14	WP2_TR14	0.216	0.56
16/02/2024	13:23:15	WP2_TR14	0.216	0.56
16/02/2024	13:23:16	WP2_TR14	0.216	0.56
16/02/2024	13:23:17	WP2_TR14	0.216	0.56
16/02/2024	13:23:18	WP2_TR14	0.216	0.56
16/02/2024	13:23:19	WP2_TR14	0.216	0.57
16/02/2024	13:23:20	WP2_TR14	0.216	0.58
16/02/2024	13:23:21	WP2_TR14	0.216	0.58
16/02/2024	13:23:22	WP2_TR14	0.216	0.58
16/02/2024	13:23:23	WP2_TR14	0.216	0.58
16/02/2024	13:23:24	WP2_TR14	0.216	0.57
16/02/2024	13:23:25	WP2_TR14	0.216	0.57
16/02/2024	13:23:26	WP2_TR14	0.216	0.57
16/02/2024	13:23:27	WP2_TR14	0.216	0.57
16/02/2024	13:23:28	WP2_TR14	0.216	0.58
16/02/2024	13:23:29	WP2_TR14	0.216	0.57
16/02/2024	13:23:30	WP2_TR14	0.216	0.58
16/02/2024	13:23:31	WP2_TR14	0.216	0.57
16/02/2024	13:23:32	WP2_TR14	0.216	0.56
16/02/2024	13:23:33	WP2_TR14	0.216	0.57

Hampshire Water Transfer and Water Recycling Project
Environmental Statement – Appendix 9.10 Eastney Long Sea Outfall benthic ecology survey

Date	Time (HH:mm:ss)	DDC transect	Depth m	Chlorophyll RFU
16/02/2024	13:23:34	WP2_TR14	0.216	0.56
16/02/2024	13:23:35	WP2_TR14	0.216	0.57
16/02/2024	13:23:36	WP2_TR14	0.216	0.57
16/02/2024	13:23:37	WP2_TR14	0.216	0.57
16/02/2024	13:23:38	WP2_TR14	0.216	0.57
16/02/2024	13:23:39	WP2_TR14	0.216	0.56
16/02/2024	13:23:40	WP2_TR14	0.216	0.57
16/02/2024	13:23:41	WP2_TR14	0.216	0.56
16/02/2024	13:23:42	WP2_TR14	0.216	0.56
16/02/2024	13:23:43	WP2_TR14	0.216	0.56
16/02/2024	13:23:44	WP2_TR14	0.216	0.56
16/02/2024	13:23:45	WP2_TR14	0.217	0.56
16/02/2024	13:23:46	WP2_TR14	0.217	0.55
16/02/2024	13:23:47	WP2_TR14	0.217	0.56
16/02/2024	13:23:48	WP2_TR14	0.217	0.55
16/02/2024	13:23:49	WP2_TR14	0.217	0.56
16/02/2024	13:23:50	WP2_TR14	0.217	0.56
16/02/2024	13:23:51	WP2_TR14	0.217	0.56
16/02/2024	13:23:52	WP2_TR14	0.217	0.54
16/02/2024	13:23:53	WP2_TR14	0.217	0.54
16/02/2024	13:23:54	WP2_TR14	0.217	0.54
16/02/2024	13:23:55	WP2_TR14	0.217	0.54
16/02/2024	13:23:56	WP2_TR14	0.217	0.54
16/02/2024	13:23:57	WP2_TR14	0.217	0.54
16/02/2024	13:23:58	WP2_TR14	0.217	0.54
16/02/2024	13:23:59	WP2_TR14	0.217	0.54
16/02/2024	13:24:00	WP2_TR14	0.218	0.54
16/02/2024	13:24:01	WP2_TR14	0.218	0.54
16/02/2024	13:24:02	WP2_TR14	0.218	0.53
16/02/2024	13:24:03	WP2_TR14	0.218	0.55
16/02/2024	13:24:04	WP2_TR14	0.218	0.56
16/02/2024	13:24:05	WP2_TR14	0.218	0.56
16/02/2024	13:24:06	WP2_TR14	0.218	0.55
16/02/2024	13:24:07	WP2_TR14	0.218	0.55
16/02/2024	13:24:08	WP2_TR14	0.218	0.55
16/02/2024	13:24:09	WP2_TR14	0.218	0.55
16/02/2024	13:24:10	WP2_TR14	0.218	0.53
16/02/2024	13:24:11	WP2_TR14	0.218	0.53
16/02/2024	13:24:12	WP2_TR14	0.218	0.54
16/02/2024	13:24:13	WP2_TR14	0.218	0.53
16/02/2024	13:24:14	WP2_TR14	0.218	0.53
16/02/2024	13:24:15	WP2_TR14	0.218	0.52
16/02/2024	13:24:16	WP2_TR14	0.218	0.52
16/02/2024	13:24:17	WP2_TR14	0.218	0.52
16/02/2024	13:24:18	WP2_TR14	0.218	0.53
16/02/2024	13:24:19	WP2_TR14	0.218	0.54
16/02/2024	13:24:20	WP2_TR14	0.218	0.55
16/02/2024	13:24:21	WP2_TR14	0.218	0.55
16/02/2024	13:24:22	WP2_TR14	0.218	0.56
16/02/2024	13:24:23	WP2_TR14	0.218	0.55
16/02/2024	13:24:24	WP2_TR14	0.218	0.56
16/02/2024	13:24:25	WP2_TR14	0.219	0.56
16/02/2024	13:24:26	WP2_TR14	0.219	0.55
16/02/2024	13:24:27	WP2_TR14	0.219	0.55
16/02/2024	13:24:28	WP2_TR14	0.219	0.56
16/02/2024	13:24:29	WP2_TR14	0.219	0.55
16/02/2024	13:24:30	WP2_TR14	0.219	0.54

Hampshire Water Transfer and Water Recycling Project
Environmental Statement – Appendix 9.10 Eastney Long Sea Outfall benthic ecology survey

Date	Time (HH:mm:ss)	DDC transect	Depth m	Chlorophyll RFU
16/02/2024	13:24:31	WP2_TR14	0.219	0.54
16/02/2024	13:24:32	WP2_TR14	0.219	0.53
16/02/2024	13:24:33	WP2_TR14	0.22	0.53
16/02/2024	13:24:34	WP2_TR14	0.22	0.53
16/02/2024	13:24:35	WP2_TR14	0.22	0.53
16/02/2024	13:24:36	WP2_TR14	0.22	0.53
16/02/2024	13:24:37	WP2_TR14	0.22	0.53
16/02/2024	15:10:34	WP2_TR15	0.235	0.52
16/02/2024	15:10:35	WP2_TR15	0.237	0.44
16/02/2024	15:10:36	WP2_TR15	0.237	0.42
16/02/2024	15:10:37	WP2_TR15	0.235	0.42
16/02/2024	15:10:38	WP2_TR15	0.235	0.42
16/02/2024	15:10:39	WP2_TR15	0.235	0.39
16/02/2024	15:10:40	WP2_TR15	0.235	0.34
16/02/2024	15:10:41	WP2_TR15	0.235	0.28
16/02/2024	15:10:42	WP2_TR15	0.235	0.25
16/02/2024	15:10:43	WP2_TR15	0.234	0.26
16/02/2024	15:10:44	WP2_TR15	0.234	0.26
16/02/2024	15:10:45	WP2_TR15	0.235	0.32
16/02/2024	15:10:46	WP2_TR15	0.234	0.33
16/02/2024	15:10:47	WP2_TR15	0.237	0.31
16/02/2024	15:10:48	WP2_TR15	1.488	0.29
16/02/2024	15:10:49	WP2_TR15	2.2	0.26
16/02/2024	15:10:50	WP2_TR15	2.749	0.24
16/02/2024	15:10:51	WP2_TR15	2.975	0.22
16/02/2024	15:10:52	WP2_TR15	3.245	0.22
16/02/2024	15:10:53	WP2_TR15	3.513	0.21
16/02/2024	15:10:54	WP2_TR15	4.522	0.19
16/02/2024	15:10:55	WP2_TR15	4.937	0.18
16/02/2024	15:10:56	WP2_TR15	5.417	0.17
16/02/2024	15:10:57	WP2_TR15	5.666	0.17
16/02/2024	15:10:58	WP2_TR15	5.847	0.18
16/02/2024	15:10:59	WP2_TR15	6.11	0.18
16/02/2024	15:11:00	WP2_TR15	6.383	0.19
16/02/2024	15:11:01	WP2_TR15	7.573	0.19
16/02/2024	15:11:02	WP2_TR15	8.034	0.19
16/02/2024	15:11:03	WP2_TR15	8.496	0.19
16/02/2024	15:11:04	WP2_TR15	8.723	0.19
16/02/2024	15:11:05	WP2_TR15	8.99	0.19
16/02/2024	15:11:06	WP2_TR15	10.104	0.19
16/02/2024	15:11:07	WP2_TR15	10.548	0.18
16/02/2024	15:11:08	WP2_TR15	11.082	0.18
16/02/2024	15:11:09	WP2_TR15	11.381	0.17
16/02/2024	15:11:10	WP2_TR15	11.602	0.17
16/02/2024	15:11:11	WP2_TR15	12.694	0.17
16/02/2024	15:11:12	WP2_TR15	13.181	0.17
16/02/2024	15:11:13	WP2_TR15	13.799	0.17
16/02/2024	15:11:14	WP2_TR15	14.083	0.16
16/02/2024	15:11:15	WP2_TR15	15.021	0.16
16/02/2024	15:11:16	WP2_TR15	15.672	0.17
16/02/2024	15:11:17	WP2_TR15	16.474	0.17
16/02/2024	15:11:18	WP2_TR15	17.023	0.18
16/02/2024	15:11:19	WP2_TR15	17.907	0.19
16/02/2024	15:11:20	WP2_TR15	18.695	0.19
16/02/2024	15:11:21	WP2_TR15	19.064	0.19
16/02/2024	15:11:22	WP2_TR15	19.055	0.2
16/02/2024	15:11:23	WP2_TR15	18.924	0.21

Hampshire Water Transfer and Water Recycling Project
Environmental Statement – Appendix 9.10 Eastney Long Sea Outfall benthic ecology survey

Date	Time (HH:mm:ss)	DDC transect	Depth m	Chlorophyll RFU
16/02/2024	15:11:24	WP2_TR15	17.397	0.21
16/02/2024	15:11:25	WP2_TR15	16.108	0.22
16/02/2024	15:11:26	WP2_TR15	15.124	0.22
16/02/2024	15:11:27	WP2_TR15	14.862	0.22
16/02/2024	15:11:28	WP2_TR15	13.244	0.23
16/02/2024	15:11:29	WP2_TR15	12.364	0.22
16/02/2024	15:11:30	WP2_TR15	11.431	0.22
16/02/2024	15:11:31	WP2_TR15	11.222	0.21
16/02/2024	15:11:32	WP2_TR15	9.647	0.21
16/02/2024	15:11:33	WP2_TR15	8.94	0.2
16/02/2024	15:11:34	WP2_TR15	8.048	0.19
16/02/2024	15:11:35	WP2_TR15	7.931	0.19
16/02/2024	15:11:36	WP2_TR15	6.562	0.18
16/02/2024	15:11:37	WP2_TR15	5.997	0.17
16/02/2024	15:11:38	WP2_TR15	5.259	0.17
16/02/2024	15:11:39	WP2_TR15	5.182	0.16
16/02/2024	15:11:40	WP2_TR15	4.823	0.16
16/02/2024	15:11:41	WP2_TR15	3.646	0.16
16/02/2024	15:11:42	WP2_TR15	2.94	0.17
16/02/2024	15:11:43	WP2_TR15	2.534	0.18
16/02/2024	15:11:44	WP2_TR15	2.4	0.18
16/02/2024	15:11:45	WP2_TR15	2.133	0.18
16/02/2024	15:11:46	WP2_TR15	1.792	0.17
16/02/2024	15:11:47	WP2_TR15	0.278	0.18
16/02/2024	15:11:48	WP2_TR15	0.215	0.19
16/02/2024	15:11:49	WP2_TR15	0.226	0.19
16/02/2024	15:11:50	WP2_TR15	0.229	0.21
16/02/2024	15:11:51	WP2_TR15	0.225	0.26
16/02/2024	15:11:52	WP2_TR15	0.225	0.31
16/02/2024	15:11:53	WP2_TR15	0.226	0.35
16/02/2024	14:48:15	WP2_TR16	0.226	0.62
16/02/2024	14:48:16	WP2_TR16	0.225	0.62
16/02/2024	14:48:17	WP2_TR16	0.225	0.62
16/02/2024	14:48:18	WP2_TR16	0.224	0.62
16/02/2024	14:48:19	WP2_TR16	0.224	0.62
16/02/2024	14:48:20	WP2_TR16	0.225	0.62
16/02/2024	14:48:21	WP2_TR16	0.223	0.63
16/02/2024	14:48:22	WP2_TR16	0.225	0.63
16/02/2024	14:48:23	WP2_TR16	0.226	0.64
16/02/2024	14:48:24	WP2_TR16	0.225	0.64
16/02/2024	14:48:25	WP2_TR16	0.224	0.64
16/02/2024	14:48:26	WP2_TR16	0.225	0.65
16/02/2024	14:48:27	WP2_TR16	0.226	0.65
16/02/2024	14:48:28	WP2_TR16	0.225	0.65
16/02/2024	14:48:29	WP2_TR16	0.225	0.66
16/02/2024	14:48:30	WP2_TR16	0.225	0.66
16/02/2024	14:48:31	WP2_TR16	0.225	0.67
16/02/2024	14:48:32	WP2_TR16	0.226	0.67
16/02/2024	14:48:33	WP2_TR16	0.226	0.67
16/02/2024	14:48:34	WP2_TR16	0.225	0.66
16/02/2024	14:48:35	WP2_TR16	0.225	0.66
16/02/2024	14:48:36	WP2_TR16	0.225	0.66
16/02/2024	14:48:37	WP2_TR16	0.225	0.66
16/02/2024	14:48:38	WP2_TR16	0.225	0.66
16/02/2024	14:48:39	WP2_TR16	0.225	0.66
16/02/2024	14:48:40	WP2_TR16	0.225	0.66
16/02/2024	14:48:41	WP2_TR16	0.225	0.66

Hampshire Water Transfer and Water Recycling Project
Environmental Statement – Appendix 9.10 Eastney Long Sea Outfall benthic ecology survey

Date	Time (HH:mm:ss)	DDC transect	Depth m	Chlorophyll RFU
16/02/2024	14:48:42	WP2_TR16	0.225	0.65
16/02/2024	14:48:43	WP2_TR16	0.225	0.65
16/02/2024	14:48:44	WP2_TR16	0.225	0.65
16/02/2024	14:48:45	WP2_TR16	0.225	0.64
16/02/2024	14:48:46	WP2_TR16	0.225	0.65
16/02/2024	14:48:47	WP2_TR16	0.225	0.64
16/02/2024	14:48:48	WP2_TR16	0.225	0.64
16/02/2024	14:48:49	WP2_TR16	0.225	0.63
16/02/2024	14:48:50	WP2_TR16	0.225	0.63
16/02/2024	14:48:51	WP2_TR16	0.225	0.63
16/02/2024	14:48:52	WP2_TR16	0.225	0.63
16/02/2024	14:48:53	WP2_TR16	0.226	0.63
16/02/2024	14:48:54	WP2_TR16	0.226	0.63
16/02/2024	14:48:55	WP2_TR16	0.226	0.63
16/02/2024	14:48:56	WP2_TR16	0.226	0.63
16/02/2024	14:48:57	WP2_TR16	0.226	0.63
16/02/2024	14:48:58	WP2_TR16	0.226	0.63
16/02/2024	14:48:59	WP2_TR16	0.226	0.63
16/02/2024	14:49:00	WP2_TR16	0.226	0.63
16/02/2024	14:49:01	WP2_TR16	0.226	0.63
16/02/2024	14:49:02	WP2_TR16	0.227	0.63
16/02/2024	14:49:03	WP2_TR16	0.227	0.63
16/02/2024	14:49:04	WP2_TR16	0.227	0.62
16/02/2024	14:49:05	WP2_TR16	0.227	0.62
16/02/2024	14:49:06	WP2_TR16	0.227	0.62
16/02/2024	14:49:07	WP2_TR16	0.227	0.63
16/02/2024	14:49:08	WP2_TR16	0.227	0.63
16/02/2024	14:49:09	WP2_TR16	0.227	0.63
16/02/2024	14:49:10	WP2_TR16	0.227	0.63
16/02/2024	14:49:11	WP2_TR16	0.227	0.64
16/02/2024	14:49:12	WP2_TR16	0.227	0.63
16/02/2024	14:49:13	WP2_TR16	0.227	0.64
16/02/2024	14:49:14	WP2_TR16	0.227	0.64
16/02/2024	14:49:15	WP2_TR16	0.227	0.64
16/02/2024	14:49:16	WP2_TR16	0.227	0.64
16/02/2024	14:49:17	WP2_TR16	0.227	0.64
16/02/2024	14:49:18	WP2_TR16	0.228	0.63
16/02/2024	14:49:19	WP2_TR16	0.228	0.64
16/02/2024	14:49:20	WP2_TR16	0.228	0.64
16/02/2024	14:49:21	WP2_TR16	0.228	0.63
16/02/2024	14:49:22	WP2_TR16	0.228	0.63
16/02/2024	14:49:23	WP2_TR16	0.228	0.63
16/02/2024	14:49:24	WP2_TR16	0.228	0.63
16/02/2024	14:49:25	WP2_TR16	0.228	0.62
16/02/2024	14:49:26	WP2_TR16	0.228	0.62
16/02/2024	14:49:27	WP2_TR16	0.228	0.63
16/02/2024	14:49:28	WP2_TR16	0.228	0.63
16/02/2024	14:49:29	WP2_TR16	0.228	0.63
16/02/2024	14:49:30	WP2_TR16	0.228	0.63
16/02/2024	14:49:31	WP2_TR16	0.228	0.63
16/02/2024	14:49:32	WP2_TR16	0.228	0.64
16/02/2024	14:49:33	WP2_TR16	0.228	0.64
16/02/2024	14:49:34	WP2_TR16	0.228	0.63
16/02/2024	14:49:35	WP2_TR16	0.228	0.63
16/02/2024	14:49:36	WP2_TR16	0.228	0.63
16/02/2024	14:49:37	WP2_TR16	0.228	0.63
16/02/2024	14:49:38	WP2_TR16	0.228	0.63

Hampshire Water Transfer and Water Recycling Project
Environmental Statement – Appendix 9.10 Eastney Long Sea Outfall benthic ecology survey

Date	Time (HH:mm:ss)	DDC transect	Depth m	Chlorophyll RFU
16/02/2024	14:49:39	WP2_TR16	0.228	0.64
16/02/2024	14:49:40	WP2_TR16	0.228	0.64
16/02/2024	14:49:41	WP2_TR16	0.228	0.64
16/02/2024	14:49:42	WP2_TR16	0.228	0.64
16/02/2024	14:49:43	WP2_TR16	0.228	0.64
16/02/2024	14:49:44	WP2_TR16	0.229	0.64
16/02/2024	14:49:45	WP2_TR16	0.229	0.64
16/02/2024	14:49:46	WP2_TR16	0.228	0.64
16/02/2024	14:49:47	WP2_TR16	0.229	0.64
16/02/2024	14:49:48	WP2_TR16	0.229	0.64
16/02/2024	14:49:49	WP2_TR16	0.229	0.65
16/02/2024	14:49:50	WP2_TR16	0.229	0.64
16/02/2024	14:49:51	WP2_TR16	0.229	0.63
16/02/2024	14:49:52	WP2_TR16	0.229	0.63
16/02/2024	14:49:53	WP2_TR16	0.229	0.63
16/02/2024	14:49:54	WP2_TR16	0.229	0.63
16/02/2024	14:49:55	WP2_TR16	0.229	0.63
16/02/2024	14:49:56	WP2_TR16	0.229	0.64
16/02/2024	14:49:57	WP2_TR16	0.229	0.64
16/02/2024	14:49:58	WP2_TR16	0.229	0.64
16/02/2024	14:49:59	WP2_TR16	0.229	0.64
16/02/2024	14:50:00	WP2_TR16	0.229	0.64
16/02/2024	14:50:01	WP2_TR16	0.229	0.63
16/02/2024	14:50:02	WP2_TR16	0.229	0.64
16/02/2024	14:50:03	WP2_TR16	0.229	0.64
16/02/2024	14:50:04	WP2_TR16	0.229	0.64
16/02/2024	14:50:05	WP2_TR16	0.229	0.64
16/02/2024	14:50:06	WP2_TR16	0.229	0.63
16/02/2024	14:50:07	WP2_TR16	0.229	0.62
16/02/2024	14:50:08	WP2_TR16	0.229	0.62
16/02/2024	14:50:09	WP2_TR16	0.229	0.62
16/02/2024	14:50:10	WP2_TR16	0.229	0.63
16/02/2024	14:50:11	WP2_TR16	0.229	0.63
16/02/2024	14:50:12	WP2_TR16	0.229	0.63
16/02/2024	14:50:13	WP2_TR16	0.229	0.63
16/02/2024	14:50:14	WP2_TR16	0.229	0.63
16/02/2024	14:50:15	WP2_TR16	0.229	0.63
16/02/2024	14:50:16	WP2_TR16	0.229	0.64
16/02/2024	14:50:17	WP2_TR16	0.229	0.64
16/02/2024	14:50:18	WP2_TR16	0.229	0.64
16/02/2024	14:50:19	WP2_TR16	0.229	0.63
16/02/2024	14:50:20	WP2_TR16	0.228	0.63
16/02/2024	14:50:21	WP2_TR16	0.228	0.63
16/02/2024	14:50:22	WP2_TR16	0.229	0.62
16/02/2024	14:50:23	WP2_TR16	0.228	0.62
16/02/2024	14:50:24	WP2_TR16	0.229	0.63
16/02/2024	14:50:25	WP2_TR16	0.228	0.62
16/02/2024	14:50:26	WP2_TR16	0.228	0.62
16/02/2024	14:50:27	WP2_TR16	0.228	0.62
16/02/2024	14:50:28	WP2_TR16	0.229	0.62
16/02/2024	14:50:29	WP2_TR16	0.228	0.63
16/02/2024	14:50:30	WP2_TR16	0.228	0.63
16/02/2024	14:50:31	WP2_TR16	0.228	0.63
16/02/2024	14:50:32	WP2_TR16	0.229	0.63
16/02/2024	14:50:33	WP2_TR16	0.228	0.64
16/02/2024	14:50:34	WP2_TR16	0.228	0.63
16/02/2024	14:50:35	WP2_TR16	0.228	0.63

Hampshire Water Transfer and Water Recycling Project
Environmental Statement – Appendix 9.10 Eastney Long Sea Outfall benthic ecology survey

Date	Time (HH:mm:ss)	DDC transect	Depth m	Chlorophyll RFU
16/02/2024	14:50:36	WP2_TR16	0.228	0.64
16/02/2024	14:50:37	WP2_TR16	0.228	0.63
16/02/2024	14:50:38	WP2_TR16	0.228	0.63
16/02/2024	14:50:39	WP2_TR16	0.228	0.63
16/02/2024	14:50:40	WP2_TR16	0.228	0.62
16/02/2024	14:50:41	WP2_TR16	0.227	0.62
16/02/2024	14:50:42	WP2_TR16	0.228	0.62
16/02/2024	14:50:43	WP2_TR16	0.228	0.62
16/02/2024	14:50:44	WP2_TR16	0.228	0.62
16/02/2024	14:50:45	WP2_TR16	0.228	0.63
16/02/2024	14:50:46	WP2_TR16	0.228	0.63
16/02/2024	14:50:47	WP2_TR16	0.228	0.63
16/02/2024	14:50:48	WP2_TR16	0.228	0.63
16/02/2024	14:50:49	WP2_TR16	0.228	0.64
16/02/2024	14:50:50	WP2_TR16	0.228	0.64
16/02/2024	14:50:51	WP2_TR16	0.228	0.65
16/02/2024	14:50:52	WP2_TR16	0.228	0.65
16/02/2024	14:50:53	WP2_TR16	0.228	0.65
16/02/2024	14:50:54	WP2_TR16	0.228	0.65
16/02/2024	14:50:55	WP2_TR16	0.228	0.65
16/02/2024	14:50:56	WP2_TR16	0.228	0.65
16/02/2024	14:50:57	WP2_TR16	0.228	0.64
16/02/2024	14:50:58	WP2_TR16	0.228	0.65
16/02/2024	14:50:59	WP2_TR16	0.229	0.65
16/02/2024	14:51:00	WP2_TR16	0.228	0.64
16/02/2024	14:51:01	WP2_TR16	0.228	0.64
16/02/2024	14:51:02	WP2_TR16	0.228	0.64
16/02/2024	14:51:03	WP2_TR16	0.228	0.64
16/02/2024	14:51:04	WP2_TR16	0.228	0.64
16/02/2024	14:51:05	WP2_TR16	0.228	0.64
16/02/2024	14:51:06	WP2_TR16	0.228	0.63
16/02/2024	14:51:07	WP2_TR16	0.228	0.63
16/02/2024	14:51:08	WP2_TR16	0.228	0.63
16/02/2024	14:51:09	WP2_TR16	0.228	0.63
16/02/2024	14:51:10	WP2_TR16	0.228	0.63
16/02/2024	14:51:11	WP2_TR16	0.228	0.63
16/02/2024	14:51:12	WP2_TR16	0.228	0.63
16/02/2024	14:51:13	WP2_TR16	0.229	0.63
16/02/2024	14:51:14	WP2_TR16	0.229	0.63
16/02/2024	14:51:15	WP2_TR16	0.229	0.63
16/02/2024	14:51:16	WP2_TR16	0.229	0.63
16/02/2024	14:51:17	WP2_TR16	0.229	0.63
16/02/2024	14:51:18	WP2_TR16	0.229	0.62
16/02/2024	14:51:19	WP2_TR16	0.229	0.63
16/02/2024	14:51:20	WP2_TR16	0.229	0.63
16/02/2024	14:51:21	WP2_TR16	0.229	0.63
16/02/2024	14:51:22	WP2_TR16	0.229	0.64
16/02/2024	14:51:23	WP2_TR16	0.228	0.63
16/02/2024	14:51:24	WP2_TR16	0.228	0.64
16/02/2024	14:51:25	WP2_TR16	0.228	0.63
16/02/2024	14:51:26	WP2_TR16	0.228	0.63
16/02/2024	14:51:27	WP2_TR16	0.228	0.63
16/02/2024	14:51:28	WP2_TR16	0.228	0.64
16/02/2024	14:51:29	WP2_TR16	0.228	0.65
16/02/2024	14:51:30	WP2_TR16	0.228	0.65
16/02/2024	14:51:31	WP2_TR16	0.228	0.65
16/02/2024	14:51:32	WP2_TR16	0.228	0.66

Hampshire Water Transfer and Water Recycling Project
Environmental Statement – Appendix 9.10 Eastney Long Sea Outfall benthic ecology survey

Date	Time (HH:mm:ss)	DDC transect	Depth m	Chlorophyll RFU
16/02/2024	14:51:33	WP2_TR16	0.228	0.65
16/02/2024	14:51:34	WP2_TR16	0.228	0.65
16/02/2024	14:51:35	WP2_TR16	0.228	0.65
16/02/2024	14:51:36	WP2_TR16	0.228	0.66
16/02/2024	14:51:37	WP2_TR16	0.228	0.66
16/02/2024	14:51:38	WP2_TR16	0.228	0.65
16/02/2024	14:51:39	WP2_TR16	0.228	0.65
16/02/2024	14:51:40	WP2_TR16	0.228	0.65
16/02/2024	14:51:41	WP2_TR16	0.228	0.64
16/02/2024	14:51:42	WP2_TR16	0.228	0.64
16/02/2024	14:51:43	WP2_TR16	0.228	0.63
16/02/2024	14:51:44	WP2_TR16	0.228	0.64
16/02/2024	14:51:45	WP2_TR16	0.228	0.64
16/02/2024	14:51:46	WP2_TR16	0.228	0.64
16/02/2024	14:51:47	WP2_TR16	0.228	0.65
16/02/2024	14:51:48	WP2_TR16	0.228	0.64
16/02/2024	14:51:49	WP2_TR16	0.228	0.65
16/02/2024	14:51:50	WP2_TR16	0.228	0.64
16/02/2024	14:51:51	WP2_TR16	0.228	0.64
16/02/2024	14:51:52	WP2_TR16	0.228	0.65
16/02/2024	14:51:53	WP2_TR16	0.228	0.65
16/02/2024	14:51:54	WP2_TR16	0.228	0.65
16/02/2024	14:51:55	WP2_TR16	0.228	0.65
16/02/2024	14:51:56	WP2_TR16	0.228	0.65
16/02/2024	14:51:57	WP2_TR16	0.228	0.64
16/02/2024	14:51:58	WP2_TR16	0.228	0.64
16/02/2024	14:51:59	WP2_TR16	0.228	0.65
16/02/2024	14:52:00	WP2_TR16	0.228	0.64
16/02/2024	14:52:01	WP2_TR16	0.228	0.65
16/02/2024	14:52:02	WP2_TR16	0.228	0.64
16/02/2024	14:52:03	WP2_TR16	0.228	0.63
16/02/2024	14:52:04	WP2_TR16	0.229	0.63
16/02/2024	14:52:05	WP2_TR16	0.229	0.63
16/02/2024	14:52:06	WP2_TR16	0.229	0.62
16/02/2024	14:52:07	WP2_TR16	0.229	0.62
16/02/2024	14:52:08	WP2_TR16	0.229	0.61
16/02/2024	14:52:09	WP2_TR16	0.229	0.61
16/02/2024	14:52:10	WP2_TR16	0.229	0.61
16/02/2024	14:52:11	WP2_TR16	0.229	0.61
16/02/2024	14:52:12	WP2_TR16	0.229	0.61
16/02/2024	14:52:13	WP2_TR16	0.229	0.61
16/02/2024	14:52:14	WP2_TR16	0.229	0.62
16/02/2024	14:52:15	WP2_TR16	0.229	0.62
16/02/2024	14:52:16	WP2_TR16	0.229	0.63
16/02/2024	14:52:17	WP2_TR16	0.229	0.63
16/02/2024	14:52:18	WP2_TR16	0.229	0.62
16/02/2024	14:52:19	WP2_TR16	0.228	0.63
16/02/2024	14:52:20	WP2_TR16	0.228	0.63
16/02/2024	14:52:21	WP2_TR16	0.228	0.62
16/02/2024	14:52:22	WP2_TR16	0.228	0.62
16/02/2024	14:52:23	WP2_TR16	0.228	0.63
16/02/2024	14:52:24	WP2_TR16	0.228	0.63
16/02/2024	14:52:25	WP2_TR16	0.228	0.64
16/02/2024	14:52:26	WP2_TR16	0.228	0.64
16/02/2024	14:52:27	WP2_TR16	0.228	0.63
16/02/2024	14:52:28	WP2_TR16	0.228	0.63
16/02/2024	14:52:29	WP2_TR16	0.228	0.63

Hampshire Water Transfer and Water Recycling Project
Environmental Statement – Appendix 9.10 Eastney Long Sea Outfall benthic ecology survey

Date	Time (HH:mm:ss)	DDC transect	Depth m	Chlorophyll RFU
16/02/2024	14:52:30	WP2_TR16	0.228	0.64
16/02/2024	14:52:31	WP2_TR16	0.228	0.64
16/02/2024	14:52:32	WP2_TR16	0.229	0.64
16/02/2024	14:52:33	WP2_TR16	0.229	0.64
16/02/2024	14:52:34	WP2_TR16	0.229	0.63
16/02/2024	14:52:35	WP2_TR16	0.229	0.63
16/02/2024	14:52:36	WP2_TR16	0.229	0.62
16/02/2024	14:52:37	WP2_TR16	0.229	0.63
16/02/2024	14:52:38	WP2_TR16	0.229	0.63
16/02/2024	14:52:39	WP2_TR16	0.229	0.63
16/02/2024	14:52:40	WP2_TR16	0.229	0.63
16/02/2024	14:52:41	WP2_TR16	0.229	0.63
16/02/2024	14:52:42	WP2_TR16	0.229	0.62
16/02/2024	14:52:43	WP2_TR16	0.229	0.62
16/02/2024	14:52:44	WP2_TR16	0.229	0.63
16/02/2024	14:52:45	WP2_TR16	0.229	0.63
16/02/2024	14:52:46	WP2_TR16	0.229	0.63
16/02/2024	14:52:47	WP2_TR16	0.229	0.64
16/02/2024	14:52:48	WP2_TR16	0.229	0.64
16/02/2024	14:52:49	WP2_TR16	0.228	0.64
16/02/2024	14:52:50	WP2_TR16	0.228	0.64
16/02/2024	14:52:51	WP2_TR16	0.229	0.64
16/02/2024	14:52:52	WP2_TR16	0.229	0.64
16/02/2024	14:52:53	WP2_TR16	0.229	0.64
16/02/2024	14:52:54	WP2_TR16	0.229	0.64
16/02/2024	14:52:55	WP2_TR16	0.229	0.64
16/02/2024	14:52:56	WP2_TR16	0.229	0.63
16/02/2024	14:52:57	WP2_TR16	0.229	0.63
16/02/2024	14:52:58	WP2_TR16	0.229	0.62
16/02/2024	14:52:59	WP2_TR16	0.229	0.61
16/02/2024	14:53:00	WP2_TR16	0.229	0.61
16/02/2024	14:53:01	WP2_TR16	0.229	0.61
16/02/2024	14:53:02	WP2_TR16	0.229	0.61
16/02/2024	14:53:03	WP2_TR16	0.229	0.61
16/02/2024	14:53:04	WP2_TR16	0.229	0.61
16/02/2024	14:53:05	WP2_TR16	0.229	0.62
16/02/2024	14:53:06	WP2_TR16	0.229	0.62
16/02/2024	14:53:07	WP2_TR16	0.229	0.63
16/02/2024	14:53:08	WP2_TR16	0.229	0.63
16/02/2024	14:53:09	WP2_TR16	0.229	0.64
16/02/2024	14:53:10	WP2_TR16	0.229	0.65
16/02/2024	14:53:11	WP2_TR16	0.229	0.65
16/02/2024	14:53:12	WP2_TR16	0.229	0.64
16/02/2024	14:53:13	WP2_TR16	0.229	0.65
16/02/2024	14:53:14	WP2_TR16	0.229	0.64
16/02/2024	14:53:15	WP2_TR16	0.229	0.64
16/02/2024	14:53:16	WP2_TR16	0.229	0.65
16/02/2024	14:53:17	WP2_TR16	0.228	0.65
16/02/2024	14:53:18	WP2_TR16	0.228	0.65
16/02/2024	14:53:19	WP2_TR16	0.228	0.65
16/02/2024	14:53:20	WP2_TR16	0.228	0.66
16/02/2024	14:53:21	WP2_TR16	0.233	0.64
16/02/2024	14:53:22	WP2_TR16	1.365	0.6
16/02/2024	14:53:23	WP2_TR16	1.818	0.56
16/02/2024	14:53:24	WP2_TR16	2.16	0.51
16/02/2024	14:53:25	WP2_TR16	2.32	0.47
16/02/2024	14:53:26	WP2_TR16	2.53	0.42

Hampshire Water Transfer and Water Recycling Project
Environmental Statement – Appendix 9.10 Eastney Long Sea Outfall benthic ecology survey

Date	Time (HH:mm:ss)	DDC transect	Depth m	Chlorophyll RFU
16/02/2024	14:53:27	WP2_TR16	3.892	0.37
16/02/2024	14:53:28	WP2_TR16	4.543	0.32
16/02/2024	14:53:29	WP2_TR16	5.195	0.28
16/02/2024	14:53:30	WP2_TR16	5.459	0.23
16/02/2024	14:53:31	WP2_TR16	5.808	0.2
16/02/2024	14:53:32	WP2_TR16	6.111	0.2
16/02/2024	14:53:33	WP2_TR16	7.305	0.19
16/02/2024	14:53:34	WP2_TR16	7.763	0.19
16/02/2024	14:53:35	WP2_TR16	8.252	0.18
16/02/2024	14:53:36	WP2_TR16	8.394	0.18
16/02/2024	14:53:37	WP2_TR16	8.656	0.17
16/02/2024	14:53:38	WP2_TR16	8.91	0.17
16/02/2024	14:53:39	WP2_TR16	10.006	0.17
16/02/2024	14:53:40	WP2_TR16	10.441	0.17
16/02/2024	14:53:41	WP2_TR16	10.89	0.17
16/02/2024	14:53:42	WP2_TR16	11.08	0.17
16/02/2024	14:53:43	WP2_TR16	11.309	0.16
16/02/2024	14:53:44	WP2_TR16	11.597	0.17
16/02/2024	14:53:45	WP2_TR16	12.639	0.17
16/02/2024	14:53:46	WP2_TR16	13.049	0.18
16/02/2024	14:53:47	WP2_TR16	13.485	0.18
16/02/2024	14:53:48	WP2_TR16	13.735	0.17
16/02/2024	14:53:49	WP2_TR16	13.959	0.18
16/02/2024	14:53:50	WP2_TR16	14.817	0.18
16/02/2024	14:53:51	WP2_TR16	15.224	0.17
16/02/2024	14:53:52	WP2_TR16	15.727	0.17
16/02/2024	14:53:53	WP2_TR16	16.065	0.17
16/02/2024	14:53:54	WP2_TR16	16.199	0.17
16/02/2024	14:53:55	WP2_TR16	16.44	0.17
16/02/2024	14:53:56	WP2_TR16	17.5	0.17
16/02/2024	14:53:57	WP2_TR16	17.955	0.17
16/02/2024	14:53:58	WP2_TR16	18.346	0.18
16/02/2024	14:53:59	WP2_TR16	18.693	0.18
16/02/2024	14:54:00	WP2_TR16	18.781	0.18
16/02/2024	14:54:01	WP2_TR16	19.1	0.18
16/02/2024	14:54:02	WP2_TR16	20.091	0.18
16/02/2024	14:54:03	WP2_TR16	20.437	0.18
16/02/2024	14:54:04	WP2_TR16	20.595	0.19
16/02/2024	14:54:05	WP2_TR16	19.798	0.19
16/02/2024	14:54:06	WP2_TR16	19.57	0.2
16/02/2024	14:54:07	WP2_TR16	19.189	0.2
16/02/2024	14:54:08	WP2_TR16	17.692	0.2
16/02/2024	14:54:09	WP2_TR16	16.698	0.21
16/02/2024	14:54:10	WP2_TR16	15.804	0.21
16/02/2024	14:54:11	WP2_TR16	15.428	0.21
16/02/2024	14:54:12	WP2_TR16	14.292	0.21
16/02/2024	14:54:13	WP2_TR16	13.268	0.21
16/02/2024	14:54:14	WP2_TR16	12.527	0.2
16/02/2024	14:54:15	WP2_TR16	11.874	0.2
16/02/2024	14:54:16	WP2_TR16	11.62	0.19
16/02/2024	14:54:17	WP2_TR16	10.426	0.19
16/02/2024	14:54:18	WP2_TR16	9.573	0.19
16/02/2024	14:54:19	WP2_TR16	8.878	0.18
16/02/2024	14:54:20	WP2_TR16	8.454	0.17
16/02/2024	14:54:21	WP2_TR16	8.164	0.17
16/02/2024	14:54:22	WP2_TR16	6.957	0.18
16/02/2024	14:54:23	WP2_TR16	6.432	0.18

Hampshire Water Transfer and Water Recycling Project
Environmental Statement – Appendix 9.10 Eastney Long Sea Outfall benthic ecology survey

Date	Time (HH:mm:ss)	DDC transect	Depth m	Chlorophyll RFU
16/02/2024	14:54:24	WP2_TR16	5.947	0.18
16/02/2024	14:54:25	WP2_TR16	5.483	0.18
16/02/2024	14:54:26	WP2_TR16	5.305	0.19
16/02/2024	14:54:27	WP2_TR16	5.017	0.19
16/02/2024	14:54:28	WP2_TR16	3.947	0.18
16/02/2024	14:54:29	WP2_TR16	3.581	0.18
16/02/2024	14:54:30	WP2_TR16	2.998	0.18
16/02/2024	14:54:31	WP2_TR16	2.77	0.18
16/02/2024	14:54:32	WP2_TR16	2.642	0.17
16/02/2024	14:54:33	WP2_TR16	2.455	0.17
16/02/2024	14:54:34	WP2_TR16	2.169	0.18
16/02/2024	14:54:35	WP2_TR16	1.074	0.17
16/02/2024	14:54:36	WP2_TR16	0.735	0.17
16/02/2024	14:54:37	WP2_TR16	0.23	0.17
16/02/2024	14:54:38	WP2_TR16	0.213	0.18
16/02/2024	14:54:39	WP2_TR16	0.218	0.19
16/02/2024	14:54:40	WP2_TR16	0.218	0.2
16/02/2024	14:54:41	WP2_TR16	0.22	0.24
16/02/2024	14:54:42	WP2_TR16	0.222	0.29
16/02/2024	14:54:43	WP2_TR16	0.223	0.33
16/02/2024	14:54:44	WP2_TR16	0.224	0.36
16/02/2024	14:54:45	WP2_TR16	0.225	0.4
16/02/2024	14:54:46	WP2_TR16	0.225	0.45
16/02/2024	14:54:47	WP2_TR16	0.224	0.5
16/02/2024	14:54:48	WP2_TR16	0.225	0.54
16/02/2024	14:54:49	WP2_TR16	0.226	0.55
16/02/2024	14:54:50	WP2_TR16	0.226	0.59
16/02/2024	14:54:51	WP2_TR16	0.226	0.6
16/02/2024	14:54:52	WP2_TR16	0.226	0.6
16/02/2024	14:54:53	WP2_TR16	0.226	0.61
16/02/2024	14:54:54	WP2_TR16	0.227	0.61
16/02/2024	15:22:45	WP2_TR17	0.297	0.27
16/02/2024	15:22:46	WP2_TR17	0.284	0.29
16/02/2024	15:22:47	WP2_TR17	0.281	0.32
16/02/2024	15:22:48	WP2_TR17	0.281	0.35
16/02/2024	15:22:49	WP2_TR17	0.272	0.43
16/02/2024	15:22:50	WP2_TR17	0.274	0.46
16/02/2024	15:22:51	WP2_TR17	0.271	0.53
16/02/2024	15:22:52	WP2_TR17	0.268	0.47
16/02/2024	15:22:53	WP2_TR17	0.267	0.46
16/02/2024	15:22:54	WP2_TR17	0.259	0.45
16/02/2024	15:22:55	WP2_TR17	0.263	0.39
16/02/2024	15:22:56	WP2_TR17	0.257	0.42
16/02/2024	15:22:57	WP2_TR17	0.262	0.46
16/02/2024	15:22:58	WP2_TR17	0.256	0.43
16/02/2024	15:22:59	WP2_TR17	0.253	0.47
16/02/2024	15:23:00	WP2_TR17	0.258	0.43
16/02/2024	15:23:01	WP2_TR17	0.257	0.51
16/02/2024	15:23:02	WP2_TR17	0.256	0.52
16/02/2024	15:23:03	WP2_TR17	0.255	0.59
16/02/2024	15:23:04	WP2_TR17	0.255	0.64
16/02/2024	15:23:05	WP2_TR17	0.251	0.72
16/02/2024	15:23:06	WP2_TR17	0.253	0.74
16/02/2024	15:23:07	WP2_TR17	0.252	0.79
16/02/2024	15:23:08	WP2_TR17	0.252	0.81
16/02/2024	15:23:09	WP2_TR17	0.251	0.87
16/02/2024	15:23:10	WP2_TR17	0.251	0.83

Hampshire Water Transfer and Water Recycling Project
Environmental Statement – Appendix 9.10 Eastney Long Sea Outfall benthic ecology survey

Date	Time (HH:mm:ss)	DDC transect	Depth m	Chlorophyll RFU
16/02/2024	15:23:11	WP2_TR17	0.246	0.9
16/02/2024	15:23:12	WP2_TR17	0.245	0.75
16/02/2024	15:23:13	WP2_TR17	0.249	0.77
16/02/2024	15:23:14	WP2_TR17	0.249	0.72
16/02/2024	15:23:15	WP2_TR17	0.236	0.7
16/02/2024	15:23:16	WP2_TR17	0.236	0.69
16/02/2024	15:23:17	WP2_TR17	0.236	0.7
16/02/2024	15:23:18	WP2_TR17	0.236	0.66
16/02/2024	15:23:19	WP2_TR17	0.235	0.63
16/02/2024	15:23:20	WP2_TR17	0.235	0.57
16/02/2024	15:23:21	WP2_TR17	0.235	0.56
16/02/2024	15:23:22	WP2_TR17	0.235	0.52
16/02/2024	15:23:23	WP2_TR17	0.234	0.58
16/02/2024	15:23:24	WP2_TR17	0.234	0.6
16/02/2024	15:23:25	WP2_TR17	0.234	0.6
16/02/2024	15:23:26	WP2_TR17	0.233	0.67
16/02/2024	15:23:27	WP2_TR17	0.234	0.65
16/02/2024	15:23:28	WP2_TR17	0.233	0.65
16/02/2024	15:23:29	WP2_TR17	0.233	0.64
16/02/2024	15:23:30	WP2_TR17	0.233	0.63
16/02/2024	15:23:31	WP2_TR17	0.234	0.64
16/02/2024	15:23:32	WP2_TR17	0.233	0.67
16/02/2024	15:23:33	WP2_TR17	0.233	0.65
16/02/2024	15:23:34	WP2_TR17	0.236	0.64
16/02/2024	15:23:35	WP2_TR17	1.44	0.58
16/02/2024	15:23:36	WP2_TR17	1.85	0.53
16/02/2024	15:23:37	WP2_TR17	2.562	0.49
16/02/2024	15:23:38	WP2_TR17	2.748	0.44
16/02/2024	15:23:39	WP2_TR17	4.157	0.4
16/02/2024	15:23:40	WP2_TR17	4.791	0.37
16/02/2024	15:23:41	WP2_TR17	5.589	0.34
16/02/2024	15:23:42	WP2_TR17	5.856	0.3
16/02/2024	15:23:43	WP2_TR17	6.102	0.25
16/02/2024	15:23:44	WP2_TR17	7.101	0.21
16/02/2024	15:23:45	WP2_TR17	7.548	0.19
16/02/2024	15:23:46	WP2_TR17	8.263	0.19
16/02/2024	15:23:47	WP2_TR17	8.698	0.19
16/02/2024	15:23:48	WP2_TR17	8.847	0.19
16/02/2024	15:23:49	WP2_TR17	9.106	0.18
16/02/2024	15:23:50	WP2_TR17	10.556	0.19
16/02/2024	15:23:51	WP2_TR17	11.281	0.18
16/02/2024	15:23:52	WP2_TR17	11.76	0.18
16/02/2024	15:23:53	WP2_TR17	12.07	0.18
16/02/2024	15:23:54	WP2_TR17	13.84	0.19
16/02/2024	15:23:55	WP2_TR17	14.775	0.18
16/02/2024	15:23:56	WP2_TR17	15.705	0.19
16/02/2024	15:23:57	WP2_TR17	16.156	0.18
16/02/2024	15:23:58	WP2_TR17	17.8	0.19
16/02/2024	15:23:59	WP2_TR17	19.044	0.18
16/02/2024	15:24:00	WP2_TR17	20.117	0.18
16/02/2024	15:24:01	WP2_TR17	21.062	0.17
16/02/2024	15:24:02	WP2_TR17	22.12	0.17
16/02/2024	15:24:03	WP2_TR17	23.183	0.16
16/02/2024	15:24:04	WP2_TR17	23.744	0.17
16/02/2024	15:24:05	WP2_TR17	24.962	0.17
16/02/2024	15:24:06	WP2_TR17	25.283	0.17
16/02/2024	15:24:07	WP2_TR17	25.337	0.19

Hampshire Water Transfer and Water Recycling Project
Environmental Statement – Appendix 9.10 Eastney Long Sea Outfall benthic ecology survey

Date	Time (HH:mm:ss)	DDC transect	Depth m	Chlorophyll RFU
16/02/2024	15:24:08	WP2_TR17	25.35	0.35
16/02/2024	15:24:09	WP2_TR17	25.351	0.53
16/02/2024	15:24:10	WP2_TR17	25.354	0.65
16/02/2024	15:24:11	WP2_TR17	25.352	0.78
16/02/2024	15:24:12	WP2_TR17	25.348	0.87
16/02/2024	15:24:13	WP2_TR17	25.337	0.94
16/02/2024	15:24:14	WP2_TR17	25.316	0.99
16/02/2024	15:24:15	WP2_TR17	24.074	1
16/02/2024	15:24:16	WP2_TR17	22.915	0.99
16/02/2024	15:24:17	WP2_TR17	22.671	0.99
16/02/2024	15:24:18	WP2_TR17	22.38	0.88
16/02/2024	15:24:19	WP2_TR17	22.384	0.67
16/02/2024	15:24:20	WP2_TR17	23.484	0.54
16/02/2024	15:24:21	WP2_TR17	24.041	0.43
16/02/2024	15:24:22	WP2_TR17	24.45	0.32
16/02/2024	15:24:23	WP2_TR17	24.012	0.24
16/02/2024	15:24:24	WP2_TR17	23.893	0.21
16/02/2024	15:24:25	WP2_TR17	23.771	0.2
16/02/2024	15:24:26	WP2_TR17	21.498	0.2
16/02/2024	15:24:27	WP2_TR17	20.728	0.2
16/02/2024	15:24:28	WP2_TR17	19.341	0.2
16/02/2024	15:24:29	WP2_TR17	18.312	0.2
16/02/2024	15:24:30	WP2_TR17	17.572	0.19
16/02/2024	15:24:31	WP2_TR17	16.388	0.19
16/02/2024	15:24:32	WP2_TR17	15.427	0.19
16/02/2024	15:24:33	WP2_TR17	14.345	0.19
16/02/2024	15:24:34	WP2_TR17	13.492	0.18
16/02/2024	15:24:35	WP2_TR17	12.473	0.18
16/02/2024	15:24:36	WP2_TR17	11.818	0.17
16/02/2024	15:24:37	WP2_TR17	10.51	0.17
16/02/2024	15:24:38	WP2_TR17	9.785	0.16
16/02/2024	15:24:39	WP2_TR17	9.027	0.16
16/02/2024	15:24:40	WP2_TR17	8.56	0.17
16/02/2024	15:24:41	WP2_TR17	7.382	0.17
16/02/2024	15:24:42	WP2_TR17	6.896	0.17
16/02/2024	15:24:43	WP2_TR17	6.253	0.17
16/02/2024	15:24:44	WP2_TR17	5.732	0.17
16/02/2024	15:24:45	WP2_TR17	5.405	0.17
16/02/2024	15:24:46	WP2_TR17	4.122	0.17
16/02/2024	15:24:47	WP2_TR17	3.652	0.17
16/02/2024	15:24:48	WP2_TR17	2.873	0.17
16/02/2024	15:24:49	WP2_TR17	2.453	0.18
16/02/2024	15:24:50	WP2_TR17	2.171	0.17
16/02/2024	15:24:51	WP2_TR17	0.924	0.17
16/02/2024	15:24:52	WP2_TR17	0.406	0.18
16/02/2024	15:24:53	WP2_TR17	0.224	0.18
16/02/2024	15:24:54	WP2_TR17	0.26	0.2
16/02/2024	15:24:55	WP2_TR17	0.232	0.23
16/02/2024	15:24:56	WP2_TR17	0.23	0.24
16/02/2024	15:24:57	WP2_TR17	0.23	0.24
16/02/2024	15:24:58	WP2_TR17	0.228	0.25
16/02/2024	15:53:21	WP2_TR18	0.23	0.38
16/02/2024	15:53:22	WP2_TR18	0.231	0.36
16/02/2024	15:53:23	WP2_TR18	0.231	0.36
16/02/2024	15:53:24	WP2_TR18	0.234	0.35
16/02/2024	15:53:25	WP2_TR18	0.235	0.32
16/02/2024	15:53:26	WP2_TR18	0.237	0.26

Hampshire Water Transfer and Water Recycling Project
Environmental Statement – Appendix 9.10 Eastney Long Sea Outfall benthic ecology survey

Date	Time (HH:mm:ss)	DDC transect	Depth m	Chlorophyll RFU
16/02/2024	15:53:27	WP2_TR18	0.237	0.27
16/02/2024	15:53:28	WP2_TR18	0.241	0.22
16/02/2024	15:53:29	WP2_TR18	1.479	0.22
16/02/2024	15:53:30	WP2_TR18	1.928	0.2
16/02/2024	15:53:31	WP2_TR18	2.517	0.2
16/02/2024	15:53:32	WP2_TR18	2.843	0.19
16/02/2024	15:53:33	WP2_TR18	4.032	0.2
16/02/2024	15:53:34	WP2_TR18	4.617	0.21
16/02/2024	15:53:35	WP2_TR18	5.426	0.21
16/02/2024	15:53:36	WP2_TR18	5.811	0.21
16/02/2024	15:53:37	WP2_TR18	6.069	0.22
16/02/2024	15:53:38	WP2_TR18	7.153	0.21
16/02/2024	15:53:39	WP2_TR18	7.841	0.2
16/02/2024	15:53:40	WP2_TR18	8.673	0.2
16/02/2024	15:53:41	WP2_TR18	9.335	0.2
16/02/2024	15:53:42	WP2_TR18	9.47	0.2
16/02/2024	15:53:43	WP2_TR18	10.736	0.21
16/02/2024	15:53:44	WP2_TR18	11.514	0.21
16/02/2024	15:53:45	WP2_TR18	11.994	0.2
16/02/2024	15:53:46	WP2_TR18	12.304	0.19
16/02/2024	15:53:47	WP2_TR18	12.503	0.19
16/02/2024	15:53:48	WP2_TR18	13.875	0.19
16/02/2024	15:53:49	WP2_TR18	14.88	0.19
16/02/2024	15:53:50	WP2_TR18	15.922	0.19
16/02/2024	15:53:51	WP2_TR18	16.843	0.18
16/02/2024	15:53:52	WP2_TR18	18.069	0.18
16/02/2024	15:53:53	WP2_TR18	19.214	0.17
16/02/2024	15:53:54	WP2_TR18	20.182	0.16
16/02/2024	15:53:55	WP2_TR18	21.212	0.16
16/02/2024	15:53:56	WP2_TR18	22.258	0.17
16/02/2024	15:53:57	WP2_TR18	22.621	0.18
16/02/2024	15:53:58	WP2_TR18	22.77	0.22
16/02/2024	15:53:59	WP2_TR18	22.794	0.26
16/02/2024	15:54:00	WP2_TR18	22.81	0.3
16/02/2024	15:54:01	WP2_TR18	22.827	0.38
16/02/2024	15:54:02	WP2_TR18	22.82	0.39
16/02/2024	15:54:03	WP2_TR18	22.832	0.48
16/02/2024	15:54:04	WP2_TR18	22.857	0.52
16/02/2024	15:54:05	WP2_TR18	22.833	0.53
16/02/2024	15:54:06	WP2_TR18	21.562	0.53
16/02/2024	15:54:07	WP2_TR18	20.724	0.54
16/02/2024	15:54:08	WP2_TR18	19.777	0.5
16/02/2024	15:54:09	WP2_TR18	19.132	0.43
16/02/2024	15:54:10	WP2_TR18	17.789	0.4
16/02/2024	15:54:11	WP2_TR18	16.873	0.34
16/02/2024	15:54:12	WP2_TR18	16.108	0.29
16/02/2024	15:54:13	WP2_TR18	15.355	0.26
16/02/2024	15:54:14	WP2_TR18	14.216	0.22
16/02/2024	15:54:15	WP2_TR18	13.484	0.21
16/02/2024	15:54:16	WP2_TR18	12.55	0.2
16/02/2024	15:54:17	WP2_TR18	12.112	0.2
16/02/2024	15:54:18	WP2_TR18	11.046	0.19
16/02/2024	15:54:19	WP2_TR18	10.413	0.18
16/02/2024	15:54:20	WP2_TR18	9.949	0.18
16/02/2024	15:54:21	WP2_TR18	9.01	0.18
16/02/2024	15:54:22	WP2_TR18	8.831	0.18
16/02/2024	15:54:23	WP2_TR18	8.574	0.18

Hampshire Water Transfer and Water Recycling Project
Environmental Statement – Appendix 9.10 Eastney Long Sea Outfall benthic ecology survey

Date	Time (HH:mm:ss)	DDC transect	Depth m	Chlorophyll RFU
16/02/2024	15:54:24	WP2_TR18	7.109	0.18
16/02/2024	15:54:25	WP2_TR18	6.549	0.19
16/02/2024	15:54:26	WP2_TR18	5.941	0.18
16/02/2024	15:54:27	WP2_TR18	5.762	0.19
16/02/2024	15:54:28	WP2_TR18	4.649	0.19
16/02/2024	15:54:29	WP2_TR18	4.046	0.19
16/02/2024	15:54:30	WP2_TR18	3.416	0.19
16/02/2024	15:54:31	WP2_TR18	3.3	0.19
16/02/2024	15:54:32	WP2_TR18	3.003	0.19
16/02/2024	15:54:33	WP2_TR18	1.89	0.2
16/02/2024	15:54:34	WP2_TR18	1.317	0.2
16/02/2024	15:54:35	WP2_TR18	0.473	0.19
16/02/2024	15:54:36	WP2_TR18	0.336	0.2
16/02/2024	15:54:37	WP2_TR18	0.25	0.23
16/02/2024	15:54:38	WP2_TR18	0.233	0.23
16/02/2024	15:54:39	WP2_TR18	0.233	0.24
16/02/2024	15:54:40	WP2_TR18	0.233	0.26
16/02/2024	15:54:41	WP2_TR18	0.233	0.29

Note: Sensor serial number -

Depth m	Chlorophyll RFU
17L103966	17K102745



from
Southern
Water. 

The logo graphic for Southern Water, featuring three stylized white waves of varying lengths, with the longest wave on the right.